

British Suzuki Music Association  
 Unit C, Q West  
 1110 Great West Road  
 Brentford TW8 0GP  
 admin@britishsuzuki.com

## BURSARY APPLICATION FORM 2026/2027

Return ASAP but no later than 16 June 2026

Dear Applicant,

Thank you for making an application to the BSMA Bursary Fund (or London Suzuki Group, depending on location).

Please fill in the form and return it with a **copy of your current CV**. The information contained on this form will be treated in the strictest confidence. To avoid disappointment, please note that only UK residents intending to teach here are eligible to apply. This application must be submitted electronically by email to the BSMA administrator on [admin@britishsuzuki.com](mailto:admin@britishsuzuki.com). For applications received from trainee teachers residing within the M25, please note your application will be considered by the London Suzuki Group.

Applicants should start their payment plan with the assumption that the full amount will be due. If a bursary is awarded, your payment term will be shortened or the payment amount reduced. **A pending application does not permit a pause in payments.**

Name: .....

Address:

.....  
 .....

Email: ..... Tel: .....

Instrument: ..... Levels concluded: .....

*Total <i>personal</i> gross income 1 April 2025 – 31 March 2026	.....
*Total <i>household</i> income 1 April 2025 – 31 March 2026	.....
Total household expenditure 1 April 2025 – 31 March 2026	.....
*Total <i>personal</i> gross income anticipated 1 April 2026 – 31 March 2027	.....
*Total <i>household</i> income anticipated 1 April 2026 – 31 March 2027	.....
Total <i>household</i> expenditure anticipated 1 April 2026 – 31 March 2027	.....

*\*Income figures must include other sources such as existing funding, financial assistance from parents/family, benefits, income from investments, details of savings. Applicants may be asked for further information and verification.*

**I confirm that I have made the most accurate assessment possible of our financial position for the periods indicated in the box on page 1.**

Signed ..... Date .....

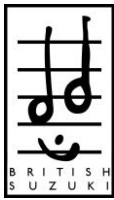

British Suzuki Music Association  
Unit C, Q West  
1110 Great West Road  
Brentford TW8 0GP  
admin@britishsuzuki.com

Name: ..... Instrument: .....

How many pupils do you have at present? .....

How many are taught Suzuki Method? .....

How many of these are current BSMA/LSG members? .....

*Please note: Applications will be considered by the Committee on the basis that your Suzuki students are members of the BSMA/LSG, or if you are starting training, your commitment to requiring BSMA/LSG membership for the families in your studio.*

Please give a short resume (no more than 200 words) of your present teaching (private studio/schools/Music Service) and how you expect to develop your Suzuki practice over the next five years.

Please add any other information you would like to present (no more than 200 words) in support of your application for a bursary.