



Swiss TPH



Swiss Tropical and Public Health Institute
Schweizerisches Tropen- und Public Health-Institut
Institut Tropical et de Santé Publique Suisse

Associated Institute of the University of Basel

9th European Congress on
Tropical Medicine and International Health

6 – 10 September 2015, Basel, Switzerland

Driving the Best Science to
Meet Global Health Challenges

www.ectmihbasel2015.ch



© Franca Fosco / Howald Fosco



Final Programme



Upcoming Swiss TPH Courses

Health in Detention

Health and human rights issues affecting people in detention.

14 – 18 Dec 2015, in collaboration with the International Committee of the Red Cross, in Basel, Switzerland

Master of Business Administration in International Health Management

Be part of a new generation of managers and leaders in Global Health.

Program start: Apr 2016 in Basel, Switzerland

Travellers' Health

Up-to-date information on tropical diseases and their medical treatment.

25 Jan – 29 Jan 2016 in Basel, Switzerland

Health Care and Management in Tropical Countries

Fundamentals, skills and knowledge in international health for district health personell in resource poor settings.

7 Mar – 10 Jun 2016 at Swiss TPH in Basel, Switzerland

More information and application: www.swisstph.ch/courses



CONTENTS

Committees	2
Welcome	3
Programme Overview	5 – 13
Scientific Programme ECTMIH	
Sunday, 6 September	16
Monday, 7 September	17 – 47
Tuesday, 8 September	48 – 87
Wednesday, 9 September	88 – 99
Thursday, 10 September	100 – 110
International Transdisciplinarity Conference (ITD)	
Tuesday, 8 September	112 – 113
Wednesday, 9 September	114 – 116
Thursday, 10 September	117 – 119
Posters	
Poster Session I	122 – 155
Poster Session II	156 – 190
List of Chairs, Conveners and Organisers	191
List of Speakers and Authors	192 – 217
Venue Floor Plan	218 – 219
Industry Information	
Satellite Symposia	222 – 226
Exhibition Floor Plan / List of Exhibitors	228 – 229
Sponsor Acknowledgements	230 – 231

COMMITTEES

Local Organising Committee

Christoph Hatz, Congress Co-Chair	Nicolaus Lorenz, LOC Member
Christian Lengeler, Congress Co-Chair	Hans-Peter Beck, LOC Member
Marcel Tanner, Scientific Committee Chair	Eric Huber, LOC Member
Nadja Cereghetti, Congress Secretariat	Bernadette Peterhans, LOC Member
Samuel Oppong, Congress Secretariat	Thomas Schwarz, NGO representative
Benjamin Schirra, Congress Secretariat	Sabelo Dlamini, Student representative
Christian Heuss, Communication	Nerina Vischer, Student representative
Aline Cossy-Gantner, Sponsoring	

Scientific Committee

Salim Abdulla, CH	Christoph Hatz, CH	Paul Newton, LA
Moses Aikins, GH	Susanna Hausmann, CH	Harald Nödl, AT
Pedro Alonso, CH	Steve Hoffman, US	Dimitrios Noukakis, CH
Shally Awasthi, IN	Axel Hoffmann, CH	Fredros Okumu, TZ
Manica Balasegaram, CH	Eilaine Holmes, UK	Philippe Parola, FR
Manuel Battegay, CH	Peter Hotez, US	Nicole Probst-Hensch, CH
Daniel Bausch, PE	Julie Jacobson, US	John Reeder, CH
Hans-Peter Beck, CH	Thomas Junghanss, DE	Koert Ritmeijer, NL
Jiri Beran, CZ	Jennifer Keiser, CH	Martin Rööfli, CH
Robert Bergquist, SE	Nadia Khelef, FR	Ingvild Sandoy, NO
Abbas Bhuyia, BD	Ilona Kickbush, CH	Osman Sankoh, GH
Graeme Bilbe, CH	Peter Kremsner, DE	Marilia Santini, BR
Fred Binka, GH	Claudio Lanata, PE	Joanna Schellenberg, UK
Yves Buisson, FR	Christian Lengeler, CH	Thomas Schwarz, CH
Christian Burri, CH	Alain Leveque, BE	Val Snewin, UK
Lenea Campino, PT	Steve Lindsay, UK	Beat Stoll, CH
Núria Casamitjana, ES	Nicolaus Lorenz, CH	Marcel Tanner, CH
Francesco Castelli, IT	Thomas Löscher, DE	Jürg Utzinger, CH
Nguyen Chuc, VN	Louis Loutan, CH	Nerina Vischer, CH
Valerie D'Acramont, CH	Jacques Mader, CH	Carol Vlassoff, CA
Olivier Degomme, BE	Alan Magill, US	David Warrell, UK
Sabelo Dlamini, CH	Gerri McHugh, UK	Yupaporn Wattanagoon, TH
Paulo Ferrinho, PT	Seppo Meri, FI	Tim Wells, CH
Antoine Flahault, CH	Ismail Merican, MY	Kaspar Wyss, CH
Sharon Fonn, ZA	Vincent Mooser, CH	Xiaonong Zhou, CN
Sebastien Gagneux, CH	Carlos Morel, BR	Michael Zimmermann, CH
Eduardo Gotuzzo, PE	Jose Muñoz, ES	Jakob Zinsstag, CH
Sir Brian Greenwood, UK	Halima A. Mwenesi, KE	
Karel Gyselinck, BE	Andreas Neumayr, CH	

WELCOME

Welcome to Basel!

The 9th European Congress on Tropical Medicine and International Health (ECTMIH) brings together over 1'500 of the most distinguished scientists and experts in the field of tropical medicine and international health. It is the premier European congress in this field.

Through plenaries, symposia and twelve parallel scientific sessions, the conference will reflect on global health challenges, neglected diseases and neglected populations, clinical issues, the forthcoming sustainable development goals and the world's revived collective ambition to reach universal health care. This event will offer a most stimulating and vibrant platform to interlink the many disciplines that govern and support the drive for better health, while emphasizing health and social systems based approaches, the global health architecture, multi-sectorial collaboration, policy dialogue and implementation at national and global levels. We are delighted that the International Transdisciplinarity Conference 2015 will be integrated in our congress, adding additional viewpoints to this venue. ECTMIH will also offer a cutting-edge platform to review progress in health interventions such as drugs and vaccines, and strategies for the prevention, control and even elimination of the major health problems of today and tomorrow. ECTMIH aims to be an open forum for scientists, politicians, NGOs, public and private sector health experts to exchange ideas, review progress and discuss solutions to global health challenges following our joint principle and spirit of *mutual learning for change*.

We warmly welcome you in Basel, a lively historical city in the geographical and cultural heart of Europe, which you can enjoy particularly during the Wednesday cultural afternoon. We are confident that you will have a memorable stay in our city.

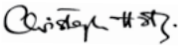

Prof. Christoph Hatz
Congress Co-Chair



Prof. Christian Lengeler
Congress Co-Chair



Prof. Marcel Tanner
Chair, Scientific Committee



Upcoming Swiss TPH Courses

Health in Detention

Health and human rights issues affecting people in detention.

14 – 18 Dec 2015, in collaboration with the International Committee of the Red Cross, in Basel, Switzerland

Master of Business Administration in International Health Management

Be part of a new generation of managers and leaders in Global Health.

Program start: Apr 2016 in Basel, Switzerland

Travellers' Health

Up-to-date information on tropical diseases and their medical treatment.

25 Jan – 29 Jan 2016 in Basel, Switzerland

Health Care and Management in Tropical Countries

Fundamentals, skills and knowledge in international health for district health personell in resource poor settings.

7 Mar – 10 Jun 2016 at Swiss TPH in Basel, Switzerland

More information and application: www.swisstph.ch/courses



San Francisco	
17:00	<p>17:00 - 19:15 Plenary Session PL1 Opening session</p>
17:15	
17:30	
17:45	
18:00	
18:15	
18:30	
18:45	
19:00	
19:15	
19:30	<p>19:15 - 20:45 Networking Get-Together</p>
20:00	
20:15	
20:30	
20:45	
21:00	<p>20:45 - 22:15 Film Presentation Ce n'est pas une vie que de ne pas bouger</p>
21:15	
21:30	
21:45	
22:00	
22:15	
22:30	

PROGRAMME OVERVIEW

	San Francisco	Sydney	Singapore	Montreal	Delhi	Boston 1
09:00	09:00 - 09:30					
09:15	Plenary Session 2 Disease systems <i>p. 17</i>					
09:30	09:30 - 10:00					
09:45	Plenary Session 3 Health and social systems <i>p. 17</i>					
10:00						
10:15						
10:30	10:30 - 12:00 Parallel Session 5.1.1. Molecular approaches for health <i>p. 17</i>	10:30 - 12:00 Parallel Session 5.3.1. Challenges of research targeting children health in resource poor settings and the uptake of results <i>p. 18</i>	10:30 - 12:00 Parallel Session 4.1.1. When people have a say... Participatory health governance, social accountability & access to local resources <i>p. 19</i>	10:30 - 12:00 Parallel Session 3.1.10. Antimalarials: advances in field monitoring programmes <i>p. 19</i>	10:30 - 12:00 Parallel Session 3.1.4. P. vivax - and it's importance <i>p. 20</i>	10:30 - 12:00 Late Breaker Abstract Session 1 <i>p. 21</i>
10:45						
11:00						
11:15						
11:30						
11:45						
12:00						
12:15		12:15 - 13:15 Satellite Symposium Co-infections: its impact on neglected tropical diseases <i>p. 222</i>	12:15 - 13:15 Satellite Symposium On the road to malaria elimination: where we have come from and what challenges lie ahead? <i>p. 222</i>			
12:30						
12:45						
13:00						
13:15						
13:30	13:30 - 15:00 Society Session 2 RSTMH: the key contributions of disease mapping to global health <i>p. 27</i>	13:30 - 15:00 Parallel Session 3.2.11. Evaluating therapeutic interventions against Ebola: challenges and lessons learned <i>p. 28</i>	13:30 - 15:00 Parallel Session 3.1.6. Answering key questions on malaria drug delivery - the importance of diagnostics <i>p. 28</i>	13:30 - 15:00 Parallel Session 3.1.2. Implementation research for malaria elimination. Emerging results from Malaria Eradication Scientific Alliance (MESA) - supported projects <i>p. 29</i>	13:30 - 15:00 Parallel Session 3.3.4. Global faces of challenges with diabetes and hypertension <i>p. 30</i>	13:30 - 15:00 Parallel Session 4.2.2. Determinants of health and help seeking behavior <i>p. 31</i>
13:45						
14:00						
14:15						
14:30						
14:45						
15:00		15:00 - 15:30 Film on the Ebola-Tx trial <i>p. 34</i>				
15:15						
15:30	15:30 - 17:00 Parallel Session 5.6.6. Implementation research - key to effectiveness <i>p. 35</i>	15:30 - 17:00 Parallel Session 3.2.10. Ebola - vaccination <i>p. 36</i>	15:30 - 17:00 Parallel Session 3.5.3. Women and immunization, life-saving vaccines to protect women's and infant's health <i>p. 37</i>	15:30 - 17:00 Parallel Session 3.1.3. Malaria elimination: getting there and staying there <i>p. 38</i>	15:30 - 17:00 Parallel Session 4.2.1. Improving access to essential quality health services <i>p. 39</i>	15:30 - 17:00 Parallel Session 4.2.3. Health workers patients interactions - key to compliance and adherence <i>p. 40</i>
15:45						
16:00						
16:15						
16:30						
16:45						
17:00	17:00 - 17:30 Plenary Session 4 From research to implementation <i>p. 45</i>			17:00 - 18:00 Poster Speed Talks 2 NCDs and reproductive health <i>p. 46</i>		
17:15						
17:30	17:30 - 18:00 Plenary Session 5 Disease Systems <i>p. 47</i>					
17:45						
18:00						
18:15				18:15 - 19:45 Film Presentation Can film save lives? <i>p. 47</i>		18:15 - 19:30 Meet the editors of PLoS neglected tropical diseases and Q & A <i>p. 47</i>
18:30						
18:45						
19:00						
19:15						
19:30						
19:45						

Boston 2	Shanghai 1	Shanghai 2	Kairo 1	Kairo 2	Samarkand	Hall 4.1
----------	------------	------------	---------	---------	-----------	----------

							09:00
							09:15
							09:30
							09:45
							10:00
							10:15
10:30 – 12:00 Parallel Session 3.4.2. Resistant bacteria and viruses in a mobile world <i>p. 22</i>	10:30 – 12:00 Society Session 1 SPE, SIMET, SEMTSI: Rapid diagnosis tests (RDTs) in tropical infectiousology 1 <i>p. 22</i>	10:30 – 12:00 Parallel Session 3.2.18. Buruli and other NTDs <i>p. 23</i>	10:30 – 12:00 Parallel Session 4.6.1. Clinical challenges in global health and patient management in health facilities with limited resources <i>p. 24</i>	10:30 – 12:00 Poster Speed Talks 1 Diseases of poverty speed talks <i>p. 25</i>	10:30 – 12:00 Parallel Session 3.3.1. The globalization of Chagas diseases: an emerging disease in Europe <i>p. 26</i>		10:30
							10:45
							11:00
							11:15
							11:30
							11:45
						12:00 – 13:30 Poster Session I <i>p. 122</i>	12:00
							12:15
							12:30
							12:45
							13:00
							13:15
13:30 – 15:00 Parallel Session 4.3.4. The good, the bad and the ugly of global targets. Will the SDGs be different? <i>p. 31</i>	13:30 – 15:00 Parallel Session 5.3.2. The reality of open source drug discovery: a move towards multilateral collaborations <i>p. 32</i>	13:30 – 15:00 TMIH Workshop 1 Writing for real people: how to make your papers attractive, clear and popular <i>p. 32</i>	13:30 – 15:00 Parallel Session 4.6.2. Medical and public health education in Africa <i>p. 33</i>	13:30 – 15:00 Parallel Session 3.2.4. Visceral leishmaniasis – from patient to public health needs: the role of R&D in disease elimination and control <i>p. 33</i>	13:30 – 15:00 Parallel Session 5.2.1. How to bridge between health systems researchers and practitioners in the field of international health cooperation <i>p. 34</i>		13:30
							13:45
							14:00
							14:15
							14:30
							14:45
							15:00
							15:15
							15:30
15:30 – 17:00 Parallel Session 3.2.5. Diagnosis and management of cutaneous leishmaniasis in travellers <i>p. 41</i>	15:30 – 17:00 Parallel Session 3.2.7. Geospatial health <i>p. 42</i>	15:30 – 16:30 TMIH Workshop 2 Storytelling for scientists: the drama of biomedical research papers <i>p. 42</i>	15:30 – 17:00 Parallel Session 3.5.1. Research priorities in obstetrics and reproductive health <i>p. 43</i>	15:30 – 17:00 Parallel Session 4.5.4. Arthropod-borne diseases <i>p. 44</i>	15:30 – 17:00 Parallel Session 3.3.3. NCDs with particular relevance to mental health <i>p. 45</i>		15:30
							15:45
							16:00
							16:15
							16:30
							16:45
							17:00
							17:15
							17:30
							17:45
							18:00

PROGRAMME OVERVIEW

	San Francisco	Sydney	Singapore	Montreal	Delhi	Boston 1	Boston 2	Shanghai 1
09:00	Plenary Session 6	09:00 – 09:30						
09:15	From research to implementation	<i>p. 48</i>						
09:30	Plenary Session 7	09:30 – 10:00						
09:45	Health and social systems	<i>p. 48</i>						
10:00								
10:15								
10:30	10:30 – 12:00 Society Session 3	10:30 – 12:00 Parallel Session 5.3.3.	10:30 – 12:00 Parallel Session 4.4.1.	10:30 – 12:00 Parallel Session 3.1.5.	10:30 – 12:00 Parallel Session 3.2.9.	10:30 – 12:00 Parallel Session 4.2.4.	10:30 – 12:00 Parallel Session 3.6.2.	10:30 – 12:00 Parallel Session 5.4.1.
10:45	SPE, SIMET, SEMTSI: Rapid diagnosis tests (RDTs) in tropical infectiology 2	Where there is no market – exploring novel approaches to R&D for diseases of the poor	Emergent diseases: Immigrants and potential diseases with impact in and for Europe	Malaria transmission: from the field to the bench	Helminth infections – burden and impact	Promoting multi-sectoral approaches in health: what kind of science do we need?	Nutrition	Threats to health systems – emergency situations
11:00								
11:15								
11:30								
11:45	<i>p. 48</i>	<i>p. 49</i>	<i>p. 50</i>	<i>p. 51</i>	<i>p. 52</i>	<i>p. 53</i>	<i>p. 53</i>	<i>p. 54</i>
12:00								
12:15		12:15 – 13:15 Satellite Symposium	12:15 – 13:15 Satellite Symposium		12:15 – 13:15 Satellite Symposium			
12:30		The Japanese contribution to tackle global health challenges	Neglected tropical diseases: achievements of public-private partnerships		MDR-tuberculosis: from R&D to a patient's journey in the infectious disease landscape			
12:45		<i>p. 223</i>	<i>p. 223</i>		<i>p. 224</i>			
13:00								
13:15	13:15 – 15:30 ITD Plenary 1							
13:30	Welcome & Opening	13:30 – 15:00 TMIH Plenary	13:30 – 15:00 Parallel Session 4.4.2.	13:30 – 15:00 Parallel Session 3.4.1.	13:30 – 15:00 Parallel Session 3.2.14.	13:30 – 15:00 Parallel Session 4.5.3.	13:30 – 15:00 Parallel Session 5.4.3.	13:30 – 15:00 Parallel Session 3.6.3.
13:45	Keynotes: Critically reviewing a decade of transdisciplinary research	Fundamentals of genetic epidemiology	Travel medicine	Environmental health problems from different global perspectives	Progress and challenges for the elimination of gambiense sleeping sickness	Dengue and Chikungunya viral infections: a box of surprises	Population health – the use of health and demographic surveillance systems	Nutrition and immunology
14:00								
14:15								
14:30								
14:45		<i>p. 57</i>	<i>p. 58</i>	<i>p. 59</i>	<i>p. 60</i>	<i>p. 60</i>	<i>p. 61</i>	<i>p. 62</i>
15:00								
15:15	<i>p. 112</i>							
15:30	15:30 – 17:00 Parallel Session 4.3.2.	15:30 – 17:00 Society Session 5	15:30 – 17:00 Parallel Session 4.5.1.	15:30 – 17:00 Society Session 6	15:30 – 17:00 Parallel Session 3.1.1.	15:30 – 17:00 Parallel Session 3.2.1.		15:30 – 17:00 Parallel Session 5.6.2.
15:45	Maternal and infant health	10th Anniversary of SSPH+: perspectives on global health challenges	Health of pastoralists and the science of zoonoses elimination	SSTMP: Helminthiases: from drug discovery to policy	HIV/AIDS from research to implementation	The development of new treatments for helminth infections		Novel approaches for clinical trial design for poverty-related diseases
16:00							16:00 – 17:00 Poster Speed Talks 4	
16:15							Neglected tropical diseases speed talks	
16:30							<i>p. 77</i>	
16:45	<i>p. 68</i>	<i>p. 69</i>	<i>p. 69</i>	<i>p. 70</i>	<i>p. 71</i>	<i>p. 72</i>		<i>p. 73</i>
17:00	17:00 – 18:30 Parallel Session 3.1.9.	17:00 – 18:30 Society Session 8	17:00 – 18:30 Parallel Session 3.2.2.	17:00 – 18:30 Parallel Session 3.1.7.	17:00 – 18:30 Parallel Session 3.1.11.	17:00 – 18:30 Parallel Session 5.5.2.	17:00 – 18:30 Parallel Session 3.3.2.	17:00 – 18:30 Parallel Session 5.6.4.
17:15	Towards malaria vaccines	European Academic Global Health Alliance (EAGHA): the tragedy in the Mediterranean Sea is a global health issue	Ebola and other emerging infectious diseases	Drug resistance in malaria	Tuberculosis: current challenges	Digital health on the ground	Dual burden of communicable and non-communicable disease in low and high income countries	Measuring effectiveness: approaches to evaluate large-scale programs
17:30								
17:45								
18:00								
18:15	<i>p. 78</i>	<i>p. 78</i>	<i>p. 79</i>	<i>p. 80</i>	<i>p. 81</i>	<i>p. 81</i>	<i>p. 82</i>	<i>p. 83</i>
18:30								

PROGRAMME OVERVIEW

	San Francisco	Sydney	Singapore	Montreal	Delhi	Boston 1	Boston 2	Shanghai 1
08:30								
08:45								
09:00	09:00 - 09:30 Plenary Session 8 Disease systems <i>p. 88</i>							
09:15								
09:30	09:30 - 10:00 Plenary Session 9 Health and social systems <i>p. 88</i>							
09:45								
10:00								
10:15								
10:30	10:30 - 11:45 ITD Plenary 2 Keynotes on learning from synergies across sustainability, health and trans-disciplinarity <i>p. 115</i>	10:30 - 12:00 Parallel Session 5.6.1. Challenges of surveillance-response in the disease elimination phase <i>p. 88</i>	10:30 - 12:00 Parallel Session 5.6.3. Surveillance of substandard and falsified medicines <i>p. 89</i>	10:30 - 12:00 Parallel Session 5.4.2. Large cohorts and big data and disease/risk mapping-predicting <i>p. 90</i>	10:30 - 12:00 Parallel Session 3.1.12. The struggle with MDR-TB <i>p. 91</i>	10:30 - 12:00 Society Session 9 FGHR, Norway: task shifting dilemmas in light of the human resource shortage in health <i>p. 91</i>	10:30 - 12:00 Parallel Session 3.2.15. Helminth infections - diagnosis <i>p. 92</i>	10:30 - 12:00 Parallel Session 4.3.1. Effective development cooperation in a complex environment <i>p. 93</i>
10:45								
11:00								
11:15								
11:30								
11:45	11:45 - 13:15 ITD Plenary 3 td-award ceremony and lunch <i>p. 115</i>							
12:00								
12:15		12:15 - 13:15 Satellite Symposium The Global Schistosomiasis Alliance (GSA) - on overview of its activities <i>p. 226</i>	12:15 - 13:15 Satellite Symposium Integrating health edutainment and mobile technology to WASH out worms and diseases of the pool <i>p. 225</i>				12:15 - 13:15 Satellite Symposium Diagnostics: the missing link in the global health agenda <i>p. 225</i>	
12:30								
12:45								
13:00								
13:15	13:15 - 14:45 Joint Plenary Session with the International Trans-disciplinarity Conference Societal foundations of global health <i>p. 97</i>							
13:30					13:30 - 14:30 Poster Speed Talks 5 From research to implementation <i>p. 98</i>			
13:45								
14:00								
14:15								
14:30								
14:45								
15:00								
15:15								
15:30	15:30 - 22:30 Cultural Programme followed by Get-Together Dinner							

Shanghai 2	Kairo 1	Kairo 2	Samarkand	Hotel Pullman Galerie 1	Hotel Pullman Galerie 2	Hotel Pullman Estrade 1-2	Hotel Pullman Arcade	Hall 4.1
				08:30 - 10:00 ITD Session 5 Health, sustainability and transdisciplinarity 1 <i>p. 114</i>	08:30 - 10:00 ITD Session 6 Learning in and through transdisciplinary processes <i>p. 114</i>	08:30 - 10:00 ITD Session 7 Transdisciplinary institutions <i>p. 115</i>	08:30 - 10:00 ITD Session 8 Significance and relevance of theory and theory building in transdisciplinary research. A discursive, praxeological approach <i>p. 115</i>	
								08:30
								08:45
								09:00
								09:15
								09:30
								09:45
								10:00
								10:15
10:30 - 12:00 Parallel Session 3.2.16. R&D for African and South-American Trypanosomiasis <i>p. 94</i>	10:30 - 12:00 Parallel Session 3.1.8. Insecticide resistance <i>p. 95</i>	10:30 - 12:00 Society Session 10 MMS: Swiss Health NGOs for implementation research <i>p. 96</i>	10:30 - 12:00 Parallel Session 3.2.8. Leprosy elimination <i>p. 97</i>					
								10:30
								10:45
								11:00
								11:15
								11:30
								11:45
								12:00
								12:15
								12:30
								12:45
								13:00
								13:15
								13:30
								13:45
								14:00
								14:15
								14:30
								14:45
								15:00
								15:15
								15:30
15:30 - 22:30 Cultural Programme followed by Get-Together Dinner								

12:15 - 13:45
Poster Session II

p. 156

PROGRAMME OVERVIEW

	San Francisco	Sydney	Singapore	Montreal	Delhi	Boston 1	Boston 2	Shanghai 1
08:30								
08:45								
09:00	09:00 - 09:30 Plenary Session 11 Disease systems p. 100							
09:15								
09:30	09:30 - 10:00 Plenary Session 12 Health and social systems p. 100							
09:45								
10:00								
10:15								
10:30		10:30 - 12:00 Parallel Session 3.2.17. Schistosomiasis p. 101	10:30 - 12:00 Parallel Session 4.1.2. From global health diplomacy to global health actions: the Northern and Southern perspectives p. 102	10:30 - 12:00 Parallel Session 3.4.3. Management of protozoal and helminthic pathogens in travellers p. 102	10:30 - 12:00 Parallel Session 5.6.5. Minimally Invasive Autopsy (MIA) tool for cause of death investigation in developing countries p. 103	10:30 - 12:00 Parallel Session 4.3.5. Innovative community-based Buruli ulcer management programs: outcomes, impact, and lessons for other disease programs p. 104	10:30 - 12:00 Parallel Session 4.1.3. Health insurance for rural population - innovations and challenges p. 105	10:30 - 12:00 Parallel Session 3.6.1. Gut microbiota and its interaction with nutrition and diseases p. 106
10:45								
11:00								
11:15								
11:30								
11:45								
12:00								
12:15								
12:30								
12:45								
13:00	13:00 - 14:30 Plenary Session 13 Closing Session p. 110							
13:15								
13:30						13:30 - 15:00 ITD Session 13 Evaluating transdisciplinary collaborations p. 118	13:30 - 15:00 ITD Session 14 Inter- and transdisciplinary approaches to include the vulnerable, build resilience and catch criminals p. 119	13:30 - 15:00 ITD Session 15 Designing transdisciplinary research for preferred outcomes the outcome spacw as a starting point p. 119
13:45								
14:00								
14:15								
14:30								
14:45								
15:00								
15:15								
15:30						15:30 - 17:15 ITD Plenary 5 Keynotes on new developments in theory, methods, and practice of transdisciplinary research p. 119		
15:45								
16:00								
16:15								
16:30								
16:45								
17:00								
17:15								
17:30								

Shanghai 2	Kairo 1	Kairo 2	Samarkand	Hotel Pullman Galerie 1	Hotel Pullman Galerie 2	Hotel Pullman Estrade 1-2	Hotel Pullman Arcade	
				08:30 – 10:00 ITD Session 9 Designing coherent transdisciplinary research and a close look at transdisciplinary practice <i>p. 117</i>	08:30 – 10:00 ITD Session 10 Health, sustainability and transdisciplinarity 2 <i>p. 117</i>	08:30 – 10:00 ITD Session 11 Interdisciplinarity in universities of applied sciences' master studies & RDI projects: case Finland <i>p. 117</i>	08:30 – 10:00 ITD Session 12 Stakeholder engagement in sustainability assessment – transdisciplinary challenges in theory and practice – collectively testing the Sustainability Profile Matrix along practical examples <i>p. 118</i>	08:30 08:45 09:00 09:15 09:30 09:45 10:00 10:15 10:30
10:30 – 12:00 Parallel Session 3.1.13. Malaria control <i>p. 107</i>	10:30 – 12:00 Parallel Session 4.3.6. Health economics <i>p. 108</i>	10:30 – 12:00 Society Session 11 Be-cause Health: integrated mental health care: finally a different perspective towards a more human health care? <i>p. 109</i>	10:30 – 12:00 Parallel Session 3.2.12. Mycetoma: addressing the unbearable treatment gap <i>p. 109</i>	10:45 – 12:15 ITD Plenary 4 ESF-Panel Online tools to support transdisciplinary research <i>p. 118</i>				10:45 11:00 11:15 11:30 11:45 12:00 12:15 12:30 12:45 13:00 13:15 13:30
13:30 – 15:00 ITD Session 16 Complexity or control? Exploring the landscape of sustainability science <i>p. 119</i>								13:30 13:45 14:00 14:15 14:30 14:45 15:00 15:15 15:30 15:45 16:00 16:15 16:30 16:45 17:00 17:15 17:30

Scientific Programme ECTMIH

17.00 - 19.15	Plenary Session 1	San Francisco
	Opening session	
PL1.001 17.00	Musical Welcome: Schola Cantorum Basiliensis, Basel	
PL1.002 17.10	Welcome by Congress Co-Chairs Christoph Hatz (Basel, CH) Christian Lengeler (Basel, CH)	
PL1.003 17.20	Greetings from the authorities Guy Morin (Basel, CH) Anton Lauber (Basel, CH) Mauro Dell'Ambrogio (Berne, CH) Pascal Strupler (Berne, CH) Manuel Sager (Berne, CH) Line Matthiessen (Brussels, BE) Nkandu Luo (Lusaka, ZM) Gerri McHugh (London, GB)	
PL1.004 18.00	Musical Entr'acte: Schola Cantorum Basiliensis, Basel	
PL1.005 18.15	Introduction to inaugural plenaries by Chairman of the Scientific Committee Marcel Tanner (Basel, CH)	
PL1.006 18.20	Challenges of global health in post-MDG area: the public and global health perspectives Matshidiso Moeti (Brazzaville, CG)	
PL1.007 18.40	Challenges of global health in the post-MDG area: a science perspective Peter Piot (London, GB)	
PL1.008 19.00	Musical Closure: „Stickstoff“	
19.15	Networking Get Together	Foyer (San Francisco)
	Please refer to the ECTMIH mobile app for details	
20.45	Film Presentation	San Francisco
	Ce n'est pas une vie que de ne pas bouger Please refer to the ECTMIH mobile app for details	

- 09.00 – 09.30 **Plenary Session 2** San Francisco
Disease systems
Chair: Manuel Battegay (Basel, CH)
- INV.PL2.001 **Medical HIV prevention: science, public health and medical ethics**
 J.D. Lundgren (Copenhagen, DK)
- 09.30 – 10.00 **Plenary Session 3** San Francisco
Health and social systems
Chair: Sharon Fonn (Johannesburg, ZA)
- INV.PL3.001 **Managing decentralisation and community participation**
 Margaret Gyapong (Accra, GH)
- 10.30 – 12.00 **Parallel Session 5.1.1.** San Francisco
(From research to implementation)
Molecular approaches for health
Convener and Chair: Hans-Peter Beck (Basel, CH)
- INV.5.1.1.001 **Proteomics to investigate developmental differentiation in Trypanosomes**
 10.30 Falk Butter (Mainz, DE)
- 0.5.1.1.002 **A multi-protein complex between the GPI-anchored CyRPA with PFRH5 and PFRipr is crucial for Plasmodium falciparum erythrocyte invasion**
 11.00 E. Amlabu, K.S. Reddy, A.K. Pandey, P. Mitra, V.S. Chauhan, D. Gaur (New Delhi, IN; Anyigba, NG)
- 0.5.1.1.003 **Assessing the var gene expression of CIDR α 1-subtypes associated with EPCR-binding in Plasmodium falciparum parasites isolated from hospitalized Tanzanian children with severe malaria**
 11.15 S.I. Mkumbaye (Moshi, Tanga, TZ; Copenhagen, DK)
- 0.5.1.1.004 **A hybridization-based enrichment strategy to increase the accuracy of next generation sequencing in phylogenetic analysis of dengue viruses in Sri Lanka**
 11.30 A. Uehara, U.S. Kamaraj, H.A. Tissera, A. Amarasinghe, P. Palihawadana, S. Gunasena, X.M. Ong, S. Howe, A.D. Desilva, A. Wilder-Smith, D.J. Gubler, O.M. Sessions (Singapore, SG; Colombo, LK; Umea, SE; Durham, US)
- 0.5.1.1.005 **Protein transport mechanisms in Plasmodium falciparum as novel anti-malarial drug targets**
 11.45 K. Rawat, K.M. Kibria, M. Panchal, J.B. Dacks, A. Mohammed, R. Tuteja, P. Malhotra (New Delhi, IN; Edmonton, CA)

10.30 - 12.00

**Parallel Session 5.3.1.
(From research to implementation)**

Sydney

Challenges of research targeting children's health in resource poor settings and the uptake of results*Convener and Chair: Line Matthiessen (Brussels, BE)**Chair: Charles Mgone (The Hague, NL)*

INV.5.3.1.001

Introduction by the co-chairs

10.30

*Line Matthiessen (Brussels, BE)**Charles Mgone (The Hague, NL)*

INV.5.3.1.002

Evidence, knowledge to action: children health interventions

10.40

Nkandu Luo (Lusaka, ZM)

INV.5.3.1.003

Global research in paediatrics

11.00

Carlo Giaquinto (Padova, IT)

INV.5.3.1.004

Optimising the impact and cost-effectiveness of child health intervention programmes of vaccines and micro-nutrients in low-income countries

11.07

Amabelia Rodrigues (Bissau, GW)

INV.5.3.1.005

Children with HIV in Africa – pharmacokinetics and adherence/acceptability of simple antiretroviral regimens

11.14

Veronica Mulenga (Lusaka, ZM)

INV.5.3.1.006

Challenges of research targeting children's health in resource poor settings and the uptake of results – Industry Perspective

11.21

*Jutta Reinhard-Rupp (Coinsins, CH)***Discussion by panelists & questions from the audience****Symposium closure**

- 10.30 – 12.00 **Parallel Session 4.1.1. (Health and social systems)** **Singapore**
- When people have a say... Participatory health governance, social accountability & access to local resources**
Convener and Chair: Jacques Mader (Berne, CH)
- INV.4.1.1.001 **Welcome and facilitation**
 10.30 Jacques Mader (Berne, CH)
- INV.4.1.1.002 **When people have a say... Participatory health governance, social accountability & access to local resources**
 10.35 Louise Potvin (Montreal, CA)
- INV.4.1.1.003 **Public accountability practices of district health management teams: a realist inquiry in two local health systems in Ghana**
 10.55 S. Van Belle (Antwerp, BE)
- INV.4.1.1.004 **Information is power: experimental evidence of the longer run impact of a local accountability intervention in primary health care provision in Uganda**
 11.10 Jakob Svensson (Stockholm, SE)
- INV.4.1.1.005 **Engaging marginalized communities in participatory decision-making and accountability in health: challenges and lessons learned**
 11.25 Walter Flores (GT)
- 11.40 **Q & A**
- INV.4.1.1.006 **Wrap up and take home messages**
 11.55 Flora Kessy (Ifakara, TZ)
- 10.30 – 12.00 **Parallel Session 3.1.10. (Disease systems)** **Montreal**
- Antimalarials: advances in field monitoring programmes**
Convener and Chair: Núria Casamitjana (Barcelona, ES)
- INV.3.1.10.001 **Introduction and context**
 10.30 Wilfred F. Mbacham (Yaoundé, CM)
- INV.3.1.10.002 **Monitoring efficacy of antimalarials over time and geographic areas**
 10.50 Jean Louis Abdourahim Ndiaye (Dakar Fann, SN)
- INV.3.1.10.003 **Monitoring safety of antimalarials over time and geographic areas**
 11.10 Christophe Rogier (Antananarivo, MG)
- INV.3.1.10.004 **Socio anthropological considerations in community health workers' role and patients' perceptions of medicines**
 11.30 Jean Yves Le Hesran (Paris Cedex 6, FR)

10.30 - 12.00

**Parallel Session 3.1.4.
(Disease systems)**

Delhi

P. vivax – and its importance*Convener and Chair: Ivo Mueller (Barcelona, ES)*

INV.3.1.4.001

Development of vaccines for P. vivax malaria

10.30

Chetan Chitnis (Paris, FR)

O.3.1.4.002

Malaria elimination in the Asia-Pacific: addressing the P. vivax challenge

11.00

I. Mueller (Barcelona, ES; Melbourne, AU)

O.3.1.4.003

Killing the hypnozoite: drug discovery approaches to prevent relapse in Plasmodium vivax

11.15

B. Campo, O. Vandal, D. Wesche, T.N. Wells, J.N. Burrows (Geneva, CH; Princeton, Seattle, US)

O.3.1.4.004

Development of an Anopheles vector and tools to study Plasmodium cynomolgi, a surrogate for P. vivax

11.30

L. Lim, R.S. Made Ali, J.T. Yip, J. Qian, B.H. Tan, A. Chua, B.K. Yeung, P.Y. Shi, T.T. Diagana, R. Ubalee, J.P. Bifani (Singapore, SG; Bangkok, TH)

O.3.1.4.005

Confirmed Plasmodium vivax resistance to chloroquine in Central Vietnam

11.45

P.V. Thanh, N.V. Hong, N.V. Van, M. Louisa, K. Baird, T.T. Tinh, N.X. Xa, K. Peeters Grietens, L.X. Hung, T.T. Duong, A. Rosanas-Urgell, N. Speybroeck, U. D'Alessandro, A. Erhart (Hanoi, Tam Ky, VN; Antwerp, Brussels, BE; Jakarta, ID; London, GB; Fajara, GM)

- 10.30 – 12.00 **Late Breaker Abstract Session 1** **Boston 1**
Chair: Martin Rössli (Basel, CH)
- O.LB1.001** **Pyrethroid and DDT resistance in *Anopheles gambiae* from Taabo, south-central Cote d'Ivoire**
 10.30 G.L. Bellai, C.S. Mouhamadou, A.M. Adja, K.E. N'goran (Abidjan, CI)
- O.LB1.002** **Stool-based polymerase chain reaction for the diagnosis of multiple pathogens in Mali: a case-control study**
 10.45 J. Jasuja, J. Veit, H.K.M. Fofana, A. Nimmesgern, R. Saye, M.N. Doumbia, A. Landouré, M.S. Traoré, M. Herrmann, P. Yap, K. Polman, M. Boelaert, F. Chappuis, J. Utzinger, M. Sacko, L. von Müller, S.L. Becker (Homburg/Saar, DE; Bamako, ML; Basel, Geneva, CH; Antwerp, BE)
- O.LB1.003** **Why such a high prevalence of epilepsy in the Orientale Province in the Democratic Republic of the Congo (DRC)?**
 11.00 R. Colebunders, F. Tepage, M. Mandro, G. Musinya, G. Mambandu, J.L. Mokili, K. Pfarr, E. Rood, A. Laudisoit (Antwerp, BE; Bunia, Bunja, Kisangani, CD; San Diego, US; Bonn, DE; Amsterdam, NL; Liverpool, GB)
- O.LB1.004** **Evaluation of sulphadoxine-pyrimethamine for intermittent preventive treatment of malaria in pregnancy: a retrospective birth outcomes study in Mansa, Zambia**
 11.15 V. Chalwe (Lusaka, ZM)
- O.LB1.005** **Strengthening Publications Reporting Infections in Newborns Globally (SPRING) international survey on the criteria for reporting neonatal infections**
 11.30 S. Vergnano, E. Anderson, A. Seale, P.T. Heath, S. Saha, M. Sharland, J. Lawn (London, GB; Dhaka, BD)
- O.LB1.006** **Effectiveness and sustainability of a six month peer support based physical activity intervention trial among sedentary women in Thiruvananthapuram City, India**
 11.45 E. Mathews, M. Pratt, K.R. Thankappan (Trivandrum, IN; Atlanta, US)

10.30 - 12.00

**Parallel Session 3.4.2.
(Disease systems)**

Boston 2

Resistant bacteria and viruses in a mobile world
Convener and Chair: Jean Pieters (Basel, CH)

INV.3.4.2.001

Opportunities and challenges for vaccines

10.30

Rino Rappuoli (Siena, IT)

0.3.4.2.002

Detection of hospital acquired infections and antibiotic selection in neonatal ICU in El-Husain University Hospital

11.00

M.M. El-Bahnasawy, M.K. El-Tohamy, M.F. Mohamed, R.Z. Abd El-Rahman (Cairo, EG)

0.3.4.2.003

Possible nosocomial transmission as a cause of secondary infection and healing delay of Buruli ulcer wounds

11.15

G.S. Kpeli, E. Owusu-Mireku, A. Lamelas, I.D. Otchere, S.Y. Aboagye, E. Ampadu, G. Pluschke, D. Yeboah-Manu (Accra, GH; Basel, CH)

0.3.4.2.004

Device-associated infections at El-Salam Hospital in Cairo

11.30

M.M. El-Bahnasawy (Cairo, EG)

0.3.4.2.005

Analysis of prescription behaviour and structural barriers for rational use of antibiotics at a tertiary hospital in Malawi

11.45

N.A. Mensah Abrampah, K. Groeschner, H.F. Neuhann, T. Hamisi (Berlin, Heidelberg, DE; Lilongwe, MW)

10.30 - 12.00

Society Session 1

Shanghai 1

Soci t  de Pathologie Exotique (SPE), Italian Society of Tropical Medicine and Global Health (SIMET) and Sociedad Espa ola de Medicina Tropical y Salud Internacional (SEMETS): Rapid diagnosis tests (RDTs) in tropical infectiology 1
Chair: Yves Buisson (Paris, FR)
Chair: Francesco Castelli (Brescia, IT)

SS1.001

Rapid diagnostic tests for leishmaniasis: an overview

10.30

Israel Cruz (Geneva, CH)

SS1.002

HIV testing in developing countries: from laboratory to home testing

10.50

Fran ois Simon (Paris, FR)
Jean Christophe Plantier (Rouen, FR)

O.SS1.003

Performance comparison of three rapid diagnostic tests for the serodiagnosis of hepatic cystic echinococcosis in humans

11.10

F. Tamarozzi, I. Covini, M. Mariconti, R. Narra, C. Tinelli, A. De Silvestri, F. Manzoni, A. Casulli, E. Brunetti (Pavia, Roma, IT)

SS1.004

Development and field assessment of the rapid diagnostic test Ebola eZyscreen[®]

11.30

Laurent Bellanger (Marcoule, FR)
Fabrice Gallais (Marcoule, FR)

11.50

Discussion

- 10.30 – 12.00 **Parallel Session 3.2.18. (Disease systems)** Shanghai 2
- Buruli and other NTDs**
Convener and Chair: Gerd Pluschke (Basel, CH)
- 0.3.2.18.001** **The role of molecular diagnostics in the clinical management and control of Buruli ulcer disease and leprosy – two neglected mycobacterial diseases**
 10.30 M. Beissner, R.O. Phillips, K. Badziklou, M. Bauer, A. Wöstemeier, F.S. Sarfo, I. Maman, D. Symank, M. Jansson, A. Rhomberg, F.X. Wiedemann, A. Banla Kere, T. Löscher, G. Bretzel (Munich, DE; Kumasi, GH; Lomé, TG)
- 0.3.2.18.002** **On the way to point-of-care diagnostics for Buruli ulcer: an antigen capture approach**
 10.45 K. Röltgen, A. Dreyer, J.-P. Dangy, N. Scherr, M.-T. Ruf, S. Kerber, J. Ndung'u, G. Pluschke (Basel, Geneva, CH)
- 0.3.2.18.003** **Performance of a clinical score for the diagnosis of Mycobacterium ulcerans infection in Akonolinga, Cameroon**
 11.00 Y.K. Mueller, P. Nkemenang, M. Bastard, G. Ehounou, B. Rusch, E. Comte, E. Njih Tabah, L. Toutous Trelu, J.-F. Etard (Geneva, CH; Yaounde, CM; Paris, FR)
- 0.3.2.18.004** **Antibody-mediated neutralisation of the exotoxin mycolactone prevents cells from undergoing apoptosis**
 11.15 J.-P. Dangy, N. Scherr, R. Bieri, P. Gersbach, K.-H. Altmann, G. Pluschke (Basel, Zurich, CH)
- 0.3.2.18.005** **Sero-epidemiology of Buruli ulcer in the Offin river valley of Ghana**
 11.30 K.A. Ampah, K. Röltgen, P. Asare, D.D.-G. Binnah, S. Aboagye, A. Ross, B. Nickel, D. Yeboah-Manu, G. Pluschke (Accra, GH; Basel, CH)
- 0.3.2.18.006** **Parasitic skin diseases and dermatomycoses in rural Amazonia are associated with poverty**
 11.45 A. Lütkepohl, M. Borborema, L. Ariza, H. Feldmeier (Berlin, DE; Fortaleza, Manaus, BR)

10.30 - 12.00

**Parallel Session 4.6.1.
(Health and social systems)**

Kairo 1

Clinical challenges in global health and patient management in health facilities with limited resources*Convener and Chair: Andreas Neumayr (Basel, CH)*

INV.4.6.1.001

Challenges in diagnosis of fever in rural Asia

10.30

Paul Newton (Ventiane, LA)

O.4.6.1.002

Development of guidance for the diagnostic management of patients with neurological disorders in hospitals in Bandundu, Democratic Republic of the Congo, with a focus on not-to-miss infections of the central nervous system

11.00

E. Bottieau, D. Mukendi, K. Verdonck, C. Yansouni, T. Kayembe, S. Burza, A. Mpanya, J.-R. Kalo, B. Barbé, C. Schurmans, P. Büscher, R. Ravinetto, A. Winkler, J. Menten, H. van Loen, J. Jacobs, P. Lutumba, M. Boelaert, F. Chappuis (Antwerp, BE; Kinshasa, CD; Montreal, CA; London, GB; München, DE; Geneva, CH)

O.4.6.1.003

Bloodstream bacterial infection among outpatient children with acute febrile illness in north-eastern Tanzania

11.15

C. Mahende, B. Ngasala, J. Lusingu, Z. Premji (Dar es Salaam, Tanga, TZ)

O.4.6.1.004

Application of the Luminex xTAG gastrointestinal pathogen panel for the detection of gastrointestinal pathogens in a rural African setting

11.30

D. Eibach, R. Krumkamp, A. Hahn, N. Sarpong, Y. Adu-Sarkodie, A. Leva, J. Adlkofer, M. Panning, J. May, E. Tannich (Freiburg, Hamburg, Hamburg-Borstel-Lübeck, DE; Kumasi, GH)

O.4.6.1.005

Characterising the health facility infrastructure in countries with endemic sleeping sickness for effective targeting of diagnostic resources

11.45

P.R. Bessell, S. Biéler, J.M. Ndung'u (Edinburgh, GB; Geneva, CH)

10.30 – 12.00

Poster Speed Talks 1

Kairo 2

Diseases of poverty speed talks*Chair: Marcel Tanner (Basel, CH)*

PST1.001

pVLP: a new DNA vaccine strategy for HIV

10.30

A.R. Calazans, R. Lindsay, G. Morrow, C. Parks (Rio de Janeiro, BR; Brooklyn, US)

PST1.002

What determines the ANRS 12174 trial mothers' breast-feeding behavior?

10.35

E.N. Some, I.M. Engebretsen, N. Nagot, N. Meda, P. Van De Perre, T. Tylleskär (Bobo Dioulasso, Ouagadougou, BF; Bergen, NO; Montpellier, FR)

PST1.004

Persistence of real-time PCR positivity after successful treatment of Plasmodium falciparum malaria: implications for estimates of parasite prevalence and density

10.40

M. Vafa Homann, S.N. Emami, V. Yman, K. Sondén, A. Färnert (Stockholm, SE)

PST1.005

Polymer and lipid based drug delivery strategies for malaria treatment

10.45

L. du Plessis, A. Kotze (Potchefstroom, ZA)

PST1.006

Salinomycin and other ionophores as antimalarials and transmission blocking agents

10.50

S. D'Alessandro, S. Parapini, N. Dahiya, S.M. Abay, A. Habluetzel, K. Dechering, K. Koolen, R.W. Sauerwein, N. Basilico, D. Taramelli (Camerino, Milano, IT; Nijmegen GA, NL)

PST1.007

Mutations in K13, PfCRT and PfMDR1 genes and efficacy of artemether-lumefantrine in relation to treatment outcomes in Kenyan children with uncomplicated falciparum malaria

10.55

L.A.I. Olubayo, D.W. Juma, A.A. Omondi, B.M. Andagalu, H.M. Akala, B. Ogutu, E. Kamau (Kisumu, KE)

PST1.009

Diagnostic value of three interferon-gamma release assays for paediatric tuberculosis in a high HIV/TB-prevalence setting in South-West Tanzania

11.00

I. Kroidl, L. Podola, P. Clowes, A. Rachow, K. Reither, E. Saathoff, C. Geldmacher, M. Kalomo, E.N. Ntinginya, L. Maboko, A. Kroidl, T. Löscher, M. Hoelscher (Mbeya, TZ; Munich, DE; Basel, CH)

PST1.010

Diagnosing latent tuberculosis with interferon-gamma release assays in patients with concurrent malaria infection in Tanzania

11.05

C.H. Drabe, N. Nyagonde, F. Francis, M.V. Rose, M. Helleberg, O.P. Theilgaard, J. Asbjørn, B. Amos, M.M. Lemnge, I.C. Bygbjerg, M. Ruhwald, P. Ravn, L.S. Vestergaard (Copenhagen, DK; Muheza, Tanga, TZ)

- PST1.011
11.10 **Safety of second-line antituberculosis agents in the context of multi-drug resistant tuberculosis therapy in Kinshasa: a pilot cohort study**
Y. Lula, A. Engo, H. Muhindo, G. Nsimba, J. Mbo, R. Mulongo, S. Bisuta, G. Bakaswa, P. Lutumba, J.-P. Van geertruyden, G. Tona (Kinshasa, CD; Antwerp, BE)
- PST1.012
11.15 **Immune reconstitution inflammatory syndrome associated with dermatophytoses in two HIV-1 positive patients in rural Tanzania**
H. Mapesi, A. Ramirez, M. Battegay, H. Furrer, M. Tanner, C. Hatz, E. Letang (Ifakara, TZ; Palma de Mallorca, ES; Basel, Berne, CH)
- PST1.013
11.20 **Malaria policies versus practices, a reality check from Kinshasa, the capital of the Democratic Republic of Congo**
H.M. Mavoko, G. Llombe, R.I. da Luz, A. Kutekemeni, J.-P. Van Geertruyden, P. Lutumba (Kinshasa, CD; Antwerp, Kinshasa, BE)
- PST1.014
11.25 **Impact of malaria rapid diagnostic tests on patients' subsequent treatment-seeking, costs and health outcomes: results from the ACT Consortium**
H. Hopkins, P. West, S. Yeung, C.I. Chandler (London, GB)

10.30 - 12.00

Parallel Session 3.3.1. (Disease systems)

Samarkand

The globalization of Chagas diseases: an emerging disease in Europe

Convener and Chair: Joaquim Gascon (Barcelona, ES)

Chair: Fabian Gusovsky (Andover, US)

- INV.3.3.1.001
10.30 **Chagas disease: the natural history of the disease**
Yves Jackson (Geneva, CH)
- INV.3.3.1.002
10.45 **Chronic Chagas Disease: To treat or not to treat?**
M.J. Pinazo (Barcelona, ES)
- INV.3.3.1.003
11.00 **Chagas disease in Europe: the challenges to face an emerging infection**
Andrea Angheben (Negrar, IT)
- INV.3.3.1.004
11.15 **Main challenges and potential strategies related with R&D needs**
Isabela Ribeiro (Geneva, CH)
- 11.30 **Discussion**

12.00 – 13.30	Poster Session I (PS1.001 – PS1.358.LB)	Hall 4.1
	Please refer to pages 122 – 155 for details	
12.15 – 13.15	Satellite Symposium	Sydney
	Co-infections: its impact on neglected tropical diseases	
	For further details please refer to page 222	
12.15 – 13.15	Satellite Symposium	Singapore
	On the road to malaria elimination: where we have come from and what challenges lie ahead?	
	For further details please refer to page 222	
13.30 – 15.00	Society Session 2	San Francisco
	Royal Society of Tropical Medicine and Hygiene (RSTMH): the key contributions of disease mapping to global health	
	<i>Chair: Gerri McHugh (London, GB)</i>	
	<i>Chair: Catherine Moyes (Oxford, GB)</i>	
SS2.001 13.30	Spatial predictions of prevalence and access-to-care as a basis for modeling impact of malaria interventions Peter Pemberton-Ross (Basel, CH)	
SS2.002 14.00	Mapping the future global distribution of risk for dengue Jane Messina (Oxford, GB)	
SS2.003 14.30	The use of neglected tropical disease maps to inform policy and programming Rachel Pullan (London, GB)	

13.30 – 15.00

**Parallel Session 3.2.11.
(Disease systems)**

Sydney

Evaluating therapeutic interventions against Ebola: challenges and lessons learned
Convener: Johan van Griensven (Antwerp, BE)
Chair: Line Matthiessen (Brussels, BE)
Chair: David Wood (Geneva, CH)

INV.3.2.11.001

Introduction

13.30

Line Matthiessen (Brussels, BE)

David Wood (Geneva, CH)

INV.3.2.11.002

The Ebola field reality for conducting clinical trials

13.35

A. Antierens (Brussels, BE)

INV.3.2.11.003

Ethics of clinical trials in epidemic disasters

13.45

Philippe Calain (Geneva, CH)

INV.3.2.11.004

Emergency evaluation of convalescent plasma for Ebola virus disease in Guinea

13.55

J. van Griensven (Antwerp, BE)

INV.3.2.11.005

Trials of antivirals – ISARIC experience

14.10

Peter Horby (Oxford, GB)

INV.3.2.11.006

Favipiravir in patients with Ebola virus disease

14.25

D.J. Malvy (Bordeaux, FR)

14.40

Panel discussion – challenges and lessons learned

13.30 – 15.00

**Parallel Session 3.1.6.
(Disease systems)**

Singapore

Answering key questions on malaria drug delivery – the importance of diagnostics
Convener and Chair: Heidi Hopkins (London, GB)

INV.3.1.6.001

Improving malaria treatment and control through enhanced diagnostic practice

13.30

David Schellenberg (London, GB)

O.3.1.6.002

Impact of malaria rapid diagnostic tests on patient care: results from the ACT consortium

14.00

K. Bruxvoort, B. Leurent, H. Hopkins (London, GB)

O.3.1.6.003

Effects of introducing malaria rapid diagnostic tests in drug shops: findings from the evaluation of a cluster randomised trial in Uganda

14.15

A.K. Mbonye, P. Magnussen, E. Hutchinson, K.S. Hansen, S. Lal, S.E. Clarke (Kampala, UG; Copenhagen, DK; London, GB)

O.3.1.6.004

Improving appropriate use of quality-assured RDTs in the private sector: baseline and midterm evaluation results from Uganda

14.30

R. Mugerwa (Kampala, UG)

O.3.1.6.005

Factors impacting malaria rapid diagnostic test performance

14.45

N. Zwingerman, M. Cancino, S. Ferro (Toronto, CA)

13.30 – 15.00	Parallel Session 3.1.2. (Disease systems)	Montreal
	Implementation research for malaria elimination. Emerging results from Malaria Eradication Scientific Alliance (MESA) – supported projects	
	<i>Convener and Chair: Regina Rabinovich (Barcelona, ES; Boston, US)</i>	
INV.3.1.2.001 13.30	Efficacy and safety of high-dose ivermectin for reducing malaria transmission: a dose finding study M.R. Smit (Liverpool, GB)	
INV.3.1.2.002 13.45	Mopping up and getting to zero: mapping residual malaria transmission for targeted response in urban Lusaka, Zambia Daniel Bridges (Lusaka, ZM)	
INV.3.1.2.003 14.00	Active detection of infection for malaria elimination in South Cotabato, Mindanao, The Philippines: performance of LAMP for screening people in their home villages C.J. Sutherland (London, GB)	
INV.3.1.2.004 14.15	Targeting pregnant women to measure malaria transmission A.M. Fonseca, E. Macete, R. González, C. Jairoce, J. Hegewisch, M. Rupérez, L. Quintó, P. Cisteró, A. Vala, A. Jiménez, A. Nhacolo, C. Chitnis, E. Sevene, C. Menéndez, A. Mayor (Barcelona, ES; Porto, PT; Manhiça, MZ; New Delhi, IN)	
O.3.1.2.005.LB 14.30	Malaria and the mobile and migrant population in Cambodia: a population movement framework to inform strategies for malaria control and elimination S. Canavati, P. Guyant, C. Nguon, P. Ly, M. Whittaker, A. Roca- Feltre, S. Yeung (Asia, Bangkok, TH; London, GB; Phnom Penh, KH; Brisbane, AU)	

13.30 - 15.00

**Parallel Session 3.3.4.
(Disease systems)**

Delhi

Global faces of challenges with diabetes and hypertension*Convener and Chair: Nino Künzli (Basel, CH)**Chair: Nerges Furdoon Mistry (Pune, IN)*

0.3.3.4.001

13.30

A community based model for care and control of type 2 diabetes in rural Western India

N.F. Mistry, B. Mote, L. Garda, R. Dope, A. Bopardikar (Pune, IN)

0.3.3.4.002

13.45

Environmental tobacco smoke exposure and diabetes in adult never-smokers

I.C. Eze, E. Schaffner, E. Zemp, A. von Eckardstein, A. Turk, R. Bettschart, C. Schindler, N. Probst-Hensch (Aarau, Basel, Wald-Faltigberg, Zurich, CH)

0.3.3.4.003

14.00

Are we treating the right people- are we treating the people right? Analysis of patients attending the Diabetes Clinic at Kamuzu Central Hospital, Lilongwe, Malawi

A.T. Yassin, P. Kanyengambeta, C. Zinyemba, L. Gondwe, M. Zeier, Y. Mlombe, F. Neuhann (Heidelberg, DE; Lilongwe, MW)

0.3.3.4.004

14.15

Complications of diabetes and hypertension at a referral hospital in Zimbabwe

M. Mutowo, P. Lorgelly, J.C. Mangwiro, A. Renzaho, A. Owen (Melbourne, Sydney, AU; Harare, ZW)

0.3.3.4.005

14.30

Prevalence of hypertension and associated risk factors among diabetes patients in urban Dar es Salaam, Tanzania: a case for integrated care

J.J. Hella, B. Doulla, F.A. Mhimbira, N.B. Blanco, Z. Ngoma, A. Swai, K. Ramaiya, L. Fenner (Dar es Salaam, TZ; Basel, CH)

0.3.3.4.006

14.45

Tackling NCDs and risk factors in Kyrgyzstan: the impact of community action for health in Kyrgyzstan

T. Djamangulova, R. Aidaraliev, G. Siupsinskas (Bishkek, KG; Berne, CH)

13.30 – 15.00	Parallel Session 4.2.2. (Health and social systems)	Boston 1
	Determinants of health and help seeking behavior <i>Convener and Chair: Carol Vlassoff (Ottawa, CA)</i>	
INV.4.2.2.001 13.30	Towards a comprehensive framework for community study of vaccine acceptance M.G. Weiss, A. Kudale (Basel, CH; Pune, IN)	
0.4.2.2.002 14.00	Cultural beliefs are not the key determinants of treatment-seeking behaviour: lessons from ethnographic fieldwork in regions of Benin's Ouémé River valley endemic for Buruli ulcer M. Boyer (Tampa, US)	
0.4.2.2.003 14.15	Healthcare-seeking behaviour and experiences of rehabilitation among disabled youth in Ghana S. Gregorius (Liverpool, GB)	
0.4.2.2.004 14.30	Predicting non-communicable disease in Canada based on behavioral risk factors and social determinants of health Y. Jia, K. Mukhopadhyay, P.J. Thomassin (Montreal, CA)	
0.4.2.2.005 14.45	Measuring the status of household water, sanitation and hygiene behaviours in rural Bangladesh: an application of qualitative information system T. Akter, F.T. Jhohura, T.R. Chowdhury, F. Akter, S.K. Mistry, M. Rahman (Dhaka, BD)	
13.30 – 15.00	Parallel Session 4.3.4. (Health and social systems)	Boston 2
	The good, the bad and the ugly of global targets. Will the SDGs be different? <i>Convener and Chair: Xavier Bosch-Capblanch (Basel, CH)</i>	
INV.4.3.4.001 13.30	From Alma Ata to sustainable development goals X. Bosch-Capblanch (Basel, CH)	
INV.4.3.4.002 13.40	What did the MDGs do for global health? Will the SDGs do more? Jan Vandemoortele (Bruges, BE)	
INV.4.3.4.003 14.00	Unmet Agenda in post-MDG era and role of the Global Fund for SDGs O. Kunii (Geneva, CH)	
INV.4.3.4.004 14.15	GAVI contribution to the MDGs and plans for the SDGs A. Bchir (Geneva, CH)	
14.30	Discussion	

13.30 - 15.00	Parallel Session 5.3.2. (From research to implementation) The reality of open source drug discovery: a move towards multilateral collaborations <i>Convener and Chair: Graeme Bilbe (Geneva, CH)</i> <i>Chair: Matthew Todd (Sydney, AU)</i>	Shanghai 1
13.30	Introduction	
INV.5.3.2.001	Re-engineering how we innovate for public health	
13.35	P.L. Olliaro, M. Todd, R. Kiddell-Monroe, M. Basey, A. Greenberg, M. Balasegaram, E. Torreele (Geneva, CH; Oxford, GB; Sydney, AU; New York, Washington, US)	
INV.5.3.2.002	The NTD Drug Discovery Booster: an innovative multiparty collaboration on early drug discovery	
13.50	C.E. Mowbray (Geneva, CH)	
0.5.3.2.003	MMV malaria box and pathogen box projects: the application of open science	
14.05	P.A. Willis, T.N.C. Wells, W.C. Van Voorhis, T. Spangenberg (Geneva, CH)	
INV.5.3.2.004	The open source drug discovery project	
14.20	Samir Brahmachari (New Delhi, IN)	
INV.5.3.2.005	Creating a global community for clinical drug repurposing and development	
14.35	L.V. Sacks (Silver Spring, US)	
14.50	Discussion	
13.30 - 15.00	Tropical Medicine & International Health (TMIH) Workshop 1 Writing for real people: how to make your papers attractive, clear and popular Organizer: Susanne Groener (London, GB)	Shanghai 2

- 13.30 – 15.00 **Parallel Session 4.6.2. (Health and social systems)** **Kairo 1**
Medical and public health education in Africa
Convener and Chair: Axel Hoffmann (Basel, CH)
- INV.4.6.2.001 **Accelerating excellence and leadership in African health research**
 13.30 Fred Binka (Accra, GH)
- INV.4.6.2.002 **Global Collaboration: An essential element for public health and medical education in Africa**
 13.45 Kevin Marsh (Oxford, GB)
- O.4.6.2.003 **What are the mutual benefits for universities participating in teaching networks?**
 14.00 B. Peterhans, P. Gryns, N. Casamitjana, L. Gerstel (Basel, CH; Heidelberg, DE; Barcelona, ES; Amsterdam, NL)
- O.4.6.2.004 **APARET (African Programme for Advanced Research Epidemiology Training)**
 14.15 N.G. Schwarz, S. Gitta, A. Briet, E. Rutebemberwa (Hamburg, DE; Kampala, UG; Basel, CH)
- O.4.6.2.005 **A public health laboratory for global capacity building in sub-Saharan Africa**
 14.30 S.M. Ali, S.M. Ame, Y.M. Al-Sawafi, A. Carozzi, M. Albonico, M.S. Jiddawi, J. Tahib, L. Savioli (Pemba, Zanzibar, TZ; Milan, IT)
- 13.30 – 15.00 **Parallel Session 3.2.4. (Disease systems)** **Kairo 2**
Visceral leishmaniasis – from patient to public health needs: the role of R&D in disease elimination and control
Convener and Chair: Susan Wells (Geneva, CH)
Chair: Jose Antonio Ruiz Postigo (Geneva, CH)
- 13.30 **Introduction**
- INV.3.2.4.001 **Treatment of visceral leishmaniasis**
 13.35 S. Sundar (Varanasi, IN)
- INV.3.2.4.002 **Translating treatment options to control programs**
 13.50 Margriet den Boer (Amsterdam, NL)
- INV.3.2.4.003 **Developing new treatments to address unmet medical needs**
 14.10 Jorge Alvar (Geneva, CH)
- INV.3.2.4.004 **Opportunities in visceral leishmaniasis: analysis of large, pooled data sets**
 14.30 P.J. Guerin (Oxford, GB)
- 14.50 **Discussion**

13.30 - 15.00

**Parallel Session 5.2.1.
(From research to implementation)**

Samarkand

How to bridge between health systems researchers and practitioners in the field of international health cooperation
Convener and Chair: Thomas Schwarz (Basel, CH)

0.5.2.1.001

13.30

Challenges and solutions in collaboration between non-governmental implementing organizations and local research institutions in developing countries
J. Perkins, C. Capello, C. Santarelli (Geneva, CH)

0.5.2.1.002

13.45

Key determinants for a successful collaboration between NGOs and universities in health research
M.A. Hobbins, M. Bryant, T. Miwa, C.S. Masengu, J. Balen, A. Häggblom, J. Ehmer (Lucerne, CH; Sheffield, GB)

0.5.2.1.003

14.00

From well-researched, tested and documented pilot interventions to health impact for all; from laboratory systems research to changing lives: in search of the holy grail of scalability
B. Vander Plaetse (Basel, CH)

0.5.2.1.004

14.15

Improving programme implementation through embedded implementation research (iPIER)
N.T. Tran (Geneva, CH)

0.5.2.1.005

14.30

Fairness in international collaborative research partnerships for health, time for a certification process: COHRED Fairness Index
J.K. Lazdins, N. Musolino, C. IJsselmuiden, J. Toohey (Geneva, CH)

0.5.2.1.006

14.45

Successfully connecting NGO practice and health systems research – getting evidence into NGO practice & NGO practice into research
N. Moran (Konstanz, DE)

15.00 - 15.30

Emergency evaluation of convalescent plasma – a film on the Ebola-Tx trial in Conakry, Ghana

Sydney

15.30 – 17.00	Parallel Session 5.6.6. (From research to implementation)	San Francisco
	Implementation research – key to effectiveness	
	<i>Convener and Chair: Pascal Launois (Geneva, CH)</i>	
	<i>Chair: Edward Kamau (Geneva, CH)</i>	
15.30	Introductions	
INV.5.6.6.001	Opening remarks from Director TDR	
15.35	John Reeder (Geneva, CH)	
INV.5.6.6.002	Research capacity strengthening and knowledge management for health teams towards improvement in disease control in Ghana (Ghana RCS4FIVE)	
15.45	E.K. Ansah, A. Ofosu, M.A. Chinbuah, B. Garshong, M. Gyapong (Accra, GH)	
INV.5.6.6.003	Effectiveness of short term training on health economics in improving knowledge and economic way of thinking to help break vicious cycle of infectious disease and poverty: an evidence from Nepal	
15.55	S. Raj Adhikari (Kathmandu, NP)	
INV.5.6.6.004	Estimating of the level of insecticide availability in some samples of sprayed surfaces (IRS) using insecticide quantification kits (IQK) in Benin	
16.05	L.S. Djogbenou, H. Degnovi, M. Paine, M. Makoutode (Ouidah, BJ; Liverpool, GB)	
INV.5.6.6.005	The new 1,3,7 strategy and implementation for malaria elimination in China	
16.15	G. Qi (Wuxi, Jiangsu, CN)	
INV.5.6.6.006	Implementation of a mentorship programme on knowledge translation/management to improve policymakers' capacity for evidence-informed policymaking for the control of infectious diseases of poverty in Nigeria	
16.25	C.J. Uneke, A.E. Ezeoha, H.C. Uro-Chukwu, C.T. Ezeonu (Abakaliki, NG)	
INV.5.6.6.007	Implementation research dashboard tool for district health management	
16.35	O.R. Mukasa, A.Z. Swai, I. Lyatuu, C. Mumburi (Dar es Salaam, TZ)	
16.45	Questions and discussion moderated by the Chair	

15.30 - 17.00

**Parallel Session 3.2.10.
(Disease systems)**

Sydney

Ebola - vaccination*Convener and Chair: Marcel Tanner (Basel, CH)*

INV.3.2.10.001

15.30

Phase I testing of the ebola VSV-ZEBOV candidate vaccine: the Geneva files

Angela Huttner (Geneva, CH)

INV.3.2.10.002

16.00

Safety and immunogenicity of the Chimpanzee-Adenovirus vectored Ebola vaccine: the Lausanne phase I/IIa clinical trial

O. De Santis, R. Audran, E. Pothin, L. Warpelin-Decrausaz, L. Vallotton, G. Wuerzner, C. Cochet, D. Estoppey, V. Steiner-Monard, S. Lonchamp, A.-C. Thierry, C. Mayor, R.T. Bailer, O. Tshiani Mbaya, Y. Zhou, A. Ploquin, N.J. Sullivan, B.S. Graham, F. Roman, I. De Ryck, R. Ballou, M.P. Kienny, V. Moorthy, F. Spertini, B. Genton (Basel, Geneva, Lausanne, CH; Bethesda, US; Rixensart, BE)

O.3.2.10.003.LB

16.30

Malaria prevalence decreased following mass drug administration of malaria chemoprevention during the Ebola outbreak, Monrovia, Liberia, 2014

A. Kuehne, A. Tiffany, K. Danis, M. Janssens, E. Lasry, C. Okonta, C. Besse, V.S. Koko, A. Pah, K. Larbi, K. Porten (Berlin, DE; Stockholm, SE; Paris, FR; Geneva, CH; Monrovia, LR; New York, US)

INV.3.2.10.004

16.45

Testing new therapeutics while handling a crisis: ethical and medical considerations

Graeme Bilbe (Geneva, CH)

15.30 – 17.00	Parallel Session 3.5.3. (Disease systems)	Singapore
	Women and immunization, life-saving vaccines to protect women's and infant's health	
	<i>Convener and Chair: Clara Menendez (Barcelona, ES)</i>	
	<i>Chair: Azucena Bardají (Barcelona, ES)</i>	
INV.3.5.3.001	Introduction of the HPV vaccination in African pre-adolescents: lessons learnt from Mozambique	
15.30	Khatia Munguambe (Vila de Manhiça, MZ)	
INV.3.5.3.002	Influenza vaccination of pregnant women and protection of their infants	
15.45	Mark Steinhoff (Cincinnati, US)	
INV.3.5.3.003	Trivalent vaccine in pregnant women to prevent perinatal Group B Streptococcus infection	
16.00	Rino Rappuoli (Siena, IT)	
INV.3.5.3.004	Maternal immunization against pertussis, protecting mothers and infants in early life	
16.15	Scott A. Halperin (Halifax, CA)	
INV.3.5.3.005	Leadership in promoting protection of pregnant women and their infants by maternal immunization	
16.30	Ajoke Sobanjo-ter Meulen (Seattle, US)	
INV.3.5.3.006	Open discussion and way forward: contributing to the global research agenda on women's and maternal health	
16.45	Clara Menendez (Barcelona, ES)	
	Azucena Bardají (Barcelona, ES)	

15.30 - 17.00

**Parallel Session 3.1.3.
(Disease systems)**

Montreal

Malaria elimination: getting there and staying there*Convener and Chair: Regina Rabinovich (Barcelona, ES; Boston, US)*

INV.3.1.3.001

Prevention of reintroduction of Malaria

15.30

Majed Zedjali (Muscat, OM)

INV.3.1.3.002

Entomological surveillance system to inform the elimination strategy

15.45

Krijn Paaijmans (Barcelona, ES)

INV.3.1.3.003

Ivermectin for malaria vector control, prospects and challenges

16.00

C. Chaccour (Barcelona, Pamplona, ES)

INV.3.1.3.004

What we're learning about mass drug administration in Zambia

16.15

Duncan Earle (Lusaka, ZM)

O.3.1.3.005.LB

Decline in the burden of malaria in pregnancy in Southern Mozambique: evidence from a 14-year period and implications for malaria elimination

16.30

R. Gonzalez, A. Bardaji, E. Sevene, F. Saute, M. Rupérez, S. Maculuve, C. Guinovart, A. Valá, R. Aguilar, J. Aponte, E. Macete, P.L. Alonso, C. Menendez, A. Mayor (Barcelona, ES; Manhiça, MZ)

15.30 – 17.00	Parallel Session 4.2.1. (Health and social systems)	Delhi
	Improving access to essential quality health services <i>Convener and Chair: Christian Lengeler (Basel, CH)</i>	
INV.4.2.1.001 15.30	Improving access to healthcare – a critical element for advancing universal health coverage in Sub-Saharan Africa F.L. Kessy (Dar es Salaam, TZ)	
O.4.2.1.002 16.00	Identifying and addressing structural quality gaps in primary health care in Tanzania D.M. Mboya, F.L. Kessy, C.E. Mshana, A. Schulze, C. Lengeler, B. Vander Plaetse (Dar es Salaam, Ifakara, TZ; Basel, Berne, CH)	
O.4.2.1.003 16.15	Heterogeneity of fever case management and provider performance at private clinics and pharmacies on the Kenyan coast: results from client exit and mystery client studies and competency assessments S. Poyer, P. Njagi, J. Makoyo, R. Ochako, C. Lussiana, N. Njoki, S. Dolan, N. Charman (Nairobi, KE)	
O.4.2.1.004 16.30	Official invitation letters are highly effective to increase male partner participation in antenatal care services in Mbeya Region, Tanzania L. Jefferys, P. Nchimbi, P. Mbezi, J. Sewangi, S. Theuring (Berlin, DE; Mbeya, TZ)	
O.4.2.1.005 16.45	The One-Stop Clinic of Ifakara: a model for integration of prevention of mother-to-child transmission and pediatric HIV services A. Gamell, L.B. Luwanda, T.R. Glass, D. Mpundunga, A. Chale, L. Samson, L. Muri, A. Ntamatungiro, C. Hatz, M. Tanner, E. Letang, M. Battegay (Basel, CH; Ifakara, TZ; Barcelona, ES)	

15.30 - 17.00

**Parallel Session 4.2.3.
(Health and social systems)**

Boston 1

Health workers patients interactions – key to compliance and adherence*Convener and Chair: Sharon Fonn (Johannesburg, ZA)*

0.4.2.3.002

15.30

The human factor in the clinical management of infectious diseases of poverty in remote, low-resource settings. A discussion of four qualitative studies on healthcare provider attitudes and practices

D. Hendrickx, R. Walker, J. Carapetis, M. Boelaert (Perth, AU; Antwerp, BE)

0.4.2.3.003

15.45

Quality improvement of antenatal and intrapartum care services in Southern Tanzania: the health care workers' perspective

J. Jaribu, S. Penfold, F. Manzi, J. Schellenberg, C. Pfeiffer (Basel, CH; Dar es Salaam, TZ; London, GB)

0.4.2.3.004

16.00

Knowledge about Chagas disease of patients and health professionals in a non-endemic areas: are there differences?

I. Claveria, J. Caro, H. Ouaarab, B. Treviño, N. Serre, D. Pou, A. Soriano, R.M. Morales, J. Gómez i Prat (Barcelona, ES)

0.4.2.3.005

16.15

An operational comparative study of quinine and artesunate for the treatment of severe malaria in hospitals and health centres in The Democratic Republic of Congo: the MATIAS study

G. Ferrari, H. Maggi Ntuku, C. Burri, A. Tshefu Kitoto, S. Duparc, P. Hugo, D. Kalemwa Mitembo, A. Ross, P.L. Ngwala, N. Luwawu, P.N. Musafiri, S. E. Ngoie, C. Lengeler (Basel, Geneva, CH; Kimpese, Kinshasa, Kisantu, Maluku, CD)

- 15.30 – 17.00 **Parallel Session 3.2.5. (Disease systems)** **Boston 2**
Diagnosis and management of cutaneous leishmaniasis in travellers
Convener and Chair: Johannes Blum (Basel, CH)
- INV.3.2.5.001 **Harmonization of molecular diagnosis for Leishmania species-specific treatment**
 15.30 Ingrid Felger (Basel, CH)
- INV.3.2.5.002 **Comparison of Leishmania species typing results in 17 European clinical laboratories**
 15.50 G. Van der Auwera, A. Bart, C. Chicharro, S. Cortes, L. Davidsson, T. Di Muccio, I. Felger, M. Grazia Paglia, F. Grimm, G. Harms, C.L. Jaffe, T. Kortbeek, I. Maes, M. Manser, C. Ravel, F. Robert-Gangneux, S. Töz, J.J. Verweij, P. Chiodini (Antwerp, BE; Amsterdam, Bilthoven, Tilburg, NL; Madrid, ES; Lisbon, PT; Stockholm, SE; Rome, IT; Basel, Zurich, CH; Berlin, DE; Jerusalem, IL; London, GB; Montpellier, Rennes, FR; Izmir, TR)
- INV.3.2.5.003 **Worldwide diversity of leishmaniasis: harmonized collection of data and isolates by the European "LeishMan" network**
 16.10 B. Henry, G. Morizot, J. Blum, G. Van der Auwera, J. Clerinx, G. Harms, A. Bart, M. Armstrong, C. Ravel, F. Robert-Gangneux, J.-P. Gangneux, I. Felger, M. Bailey, M. Grögl, D. Lockwood, P. Buffet (Montpellier, Paris, Rennes, FR; Basel, CH; Antwerp, BE; Berlin, DE; Amsterdam, NL; Birmingham, London, GB; Silver Spring, US)
- INV.3.2.5.004 **Visceral leishmaniasis in London- identifying immunosuppression as a risk factor**
 16.30 D. Lockwood, K. Fletcher, R. Issa (London, GB)
- INV.3.2.5.005 **Recommendations for management for cutaneous and mucosal leishmaniasis: case studies and discussion**
 16.50 J. Blum (Basel, CH)

15.30 - 17.00

**Parallel Session 3.2.7.
(Disease systems)**

Shanghai 1

Geospatial health
Convener and Chair: Jürg Utzinger (Basel, CH)

INV.3.2.7.001

15.30

A new age in epidemiology – a thermodynamic paradigm for studying disease vector's habitats & life cycles using NASA's remote sensing data
Jeffrey C. Luvall (Huntsville, US)

O.3.2.7.002

16.00

Malaria incidence and temperature show a steady and correlated increase between 2003 till 2014 in Lubumbashi, Democratic Republic of Congo: a spatio-temporal analysis
E.M. Sompwe, E. Hasker, M. Kasombe, O. Luboya, A. Mapatano, P. Lutumba, J.-P. Van Geertruyden (Antwerp, BE; Kinshasa, Lubumbashi, CD)

O.3.2.7.003

16.15

A fine-scale geospatial analysis of factors associated with monkeypox transmission, Tshuapa District, Democratic Republic of the Congo, 2013
B.P. Monroe, A. Mccollum, J. Doty, L. Osadebee, L. Nolen, J. Kabamba, E. Okitolonga, M. Reynolds (Atlanta, US; Kinshasa, CD)

O.3.2.7.004

16.30

Bayesian risk profiling and model-based prediction of soil-transmitted helminth infections among schoolchildren from Côte d'Ivoire
R.B. Yapi, F. Chammartin, C.A. Hounghbedji, E. Hürlimann, P.B. N'Dri, D.K. Silué, E.K. N'Goran, J. Utzinger, P. Vounatsou, G. Raso (Abidjan, CI; Basel, CH)

O.3.2.7.005

16.45

Mapping and modelling the geographical distribution and environmental limits of podoconiosis in Ethiopia
K. Deribe, J. Cano, M.J. Newport, N. Golding, R.L. Pullan, H. Sime, A. Gebretsadik, A. Assefa, A. Kebede, A. Hailu, M.P. Rebollo, O. Shafi, M.J. Bockarie, A. Aseffa, S.I. Hay, R. Reithinger, F. Enquesslassie, G. Davey, S.J. Brooker (Brighton, Liverpool, London, Oxford, GB; Addis Ababa, ET; Bethesda, Seattle, Washington, US)

15.30 - 16.30

Tropical Medicine & International Health (TMIH) Workshop 2:

Shanghai 2

Storytelling for scientists: the drama of biomedical research papers
Organizer: Susanne Groener (London, GB)

15.30 – 17.00	Parallel Session 3.5.1. (Disease systems)	Kairo 1
	Research priorities in obstetrics and reproductive health	
	<i>Convener and Chair: Shally Awasthi (Lucknow, IN)</i>	
INV.3.5.1.001 15.30	Research priorities for implementation and generation of evidence in obstetrics and reproductive health for countries in need	
	<i>Suneeta Mittal (New Delhi, IN)</i>	
O.3.5.1.002 16.00	Addressing hidden barriers to institutional deliveries – a key intervention for reducing maternal mortality in rural Zambia	
	<i>V.M. Mukonka, F.M. McAuliffe, S. Malumo, C. Sialubanje, P. Fitzpatrick (Lusaka, Monze, Ndola, ZM; Dublin, IE)</i>	
O.3.5.1.003 16.15	Related factors of inter-community of women with gestational diabetes in postpartum diabetes screening	
	<i>S.F. Vasegh Rahimparvar, L. Rashidi (Tehran, IR)</i>	
O.3.5.1.004 16.30	A national programme of freely-available ambulance transportation for women in labour halves maternal mortality in Ethiopia: an operational analysis from Tigray Region	
	<i>H. Godefay, J. Kinsman, K. Admasu, P. Byass (Addis Ababa, Mekelle, ET; Umeå, SE; Johannesburg, ZA)</i>	
O.3.5.1.005 16.45	Maternal body mass index and adverse pregnancy outcomes: a Ghanaian cohort study	
	<i>E.L. van der Linden, J.L. Browne, K.M. Vissers, E. Antwi, I.A. Agyepong, D.E. Grobbee, K. Klipstein-Grobusch (Ede, Utrecht, NL; Accra, Greater Accra Region, GH; Johannesburg, ZA)</i>	

15.30 - 17.00

**Parallel Session 4.5.4.
(Health and social systems)**

Kairo 2

Arthropode-borne diseases*Convener and Chair: Jose Muñoz (Barcelona, ES)*

0.4.5.4.001

15.30

Seasonality of dengue epidemic potential in Europe – based on vectorial capacity for *Aedes* mosquitoes

J.L. Helmersson, M. Quam, H. Stenlund, A. Wilder-Smith, K. Ebi, E. Massad, J. Rocklov (Umea, SE; Singapore, SG; Seattle, US; Sao Paulo, BR)

0.4.5.4.002

15.45

NS1 rapid test for detection of dengue virus infection

B.-T. Teoh, S.-S. Sam, K.-K. Tan, J. Johari, J. Abd-Jamil, S. Abubakar (Kuala Lumpur, MY)

0.4.5.4.003

16.00

A school-based intervention trial using insecticide-treated school uniforms to reduce dengue infections in school-aged children

P. Kittayapong, P. Olarantmanee, P. Maskao, P. Byass, W. Lohr, D. Gubler, A. Wilder-Smith (Bangkok, Chachaengso, TH; Umea, SE; Singapore, SG)

0.4.5.4.004

16.15

Household-related risk factors of tungiasis and severe disease in Kilifi County, Kenya

S. Wiese, H. Feldmeier, L. Elson, P.S. Larson, B. Mambo (Berlin, DE; Mombasa, Watamu, KE; Nagasaki, JP; Ann Arbor, US)

0.4.5.4.005

16.30

Topically applied dimeticones are highly effective against embedded sand fleas (*T. penetrans*)

H. Feldmeier, M. Thielecke, P. Nordin, N. Ngomi, G. Mukone (Berlin, DE; Skövde, SE; Nairobi, KE; Kampala, UG)

0.4.5.4.006

16.45

Efficacy of deltamethrin applied as ULV- and thermal aerosols for control of *Aedes albopictus* in Nice, France

S.C. Boubidi, D. Roiz, M. Rossignol, R. Benoit, M. Raselli, C. Tizon, B. Cadiou, R. Tounsi, C. Lagneau, F. Chandre, D. Fontenille, P. Reiter (Montpellier, Paris, FR; Phnom Penh, KH)

15.30 – 17.00	Parallel Session 3.3.3. (Disease systems)	Samarkand
	NCDs with particular relevance to mental health <i>Convener and Chair: Meichun Mohler-Kuo (Zurich, CH)</i>	
INV.3.3.3.001	No health without mental health Emiliano Albanese (Geneva, CH)	
15.30		
O.3.3.3.002	Depression in people living with HIV/AIDS in Fitch Hospital, Central Ethiopia: a cross-sectional study T. Yeneabat, B. Tolasa (Debre Markos, Fitch, ET)	
16.00		
O.3.3.3.003	Mental health problems of undocumented migrants in the Netherlands: a qualitative exploration of help-seeking behaviour and experiences with primary care E. Teunissen, J. Sherally, E. van Weel-Baumgarten, M. van den Muijsenbergh (Nijmegen, NL)	
16.15		
O.3.3.3.004	The effect of vitamin B1 on anxiety associated with premenstrual syndrome in young women in Iran S. Abdollahifard, M. Maddahfar (Jahrom, Tehran, IR)	
16.30		
O.3.3.3.005	A qualitative study of the social response to patients and caretakers of mental health disorders in a rural community of Maharashtra, India R. Sharma, N.F. Mistry, N. Sule, M. Weiss (Pune, IN; Basel, CH)	
16.45		
17.00 – 17.30	Plenary Session 4	San Francisco
	From research to implementation <i>Chair: David Brandling-Bennett (Seattle, US)</i>	
PL4.001	Systems biology of plasmodium; a window into malaria parasite pathophysiology and pathogenesis Zbynek Bozdech (Singapore, SG)	

17.00 – 18.00

Poster Speed Talks 2

Montreal

NCDs and reproductive health*Chair: Kate Molesworth (Basel, CH)*

- PST2.001**
17.00 **Patterns and determinants of longitudinal changes in smoking behaviour in Switzerland between 1991 and 2011: results from the SAPALDIA cohort**
D. Ayala-Bernal, N. Probst-Hensch, N. Künzli, L. Perez, A. Vicedo-Cabrera, D. Stolz, T. Rochat, C. Schindler (Basel, Geneva, CH)
- PST2.002**
17.05 **Characterizing diabetes in Palestine: a pilot study**
A. Alkaiyat, S. Hamshari (Basel, CH; Nablus, PS)
- PST2.003**
17.10 **Hospital-acquired versus community-acquired MRSA in Singapore**
P.F. de Sessions, L.K. Lee, L.Y. Sin, A.C. Li Ping, M.H. Hibberd (Singapore, SG; London, GB)
- PST2.004**
17.15 **Timing of delivery and smoke-free laws in Switzerland**
A.M. Vicedo-Cabrera, C.S. Schindler, D.R. Radovanovic, M. Rössli, L. Perez (Basel, Zurich, CH)
- PST2.005**
17.20 **Extended spectrum beta lactam resistance among gram negative bacterial isolates from wounds of patients attending a Ghanaian Hospital**
G. Kpeli, E. Owusu-Mireku, J. Hauser, V. Hinic, E. Danso, R. Frei, G. Pluschke, D. Yeboah-Manu (Legon, GH; Basel, CH)
- PST2.006**
17.25 **Estimation of concentrations of six anti-malarial drugs in human breast milk based on their physicochemical and protein binding characteristics**
J.P. Jain, V.P. Marasanapalle, D. Saudari, G. Sunkara (Hyderabad, IN; East Hanover, US)
- PST2.007**
17.30 **Human and animal trematode infections at Lake Chad: a one health approach to schistosomiasis and fascioliasis in mobile pastoralists and their livestock**
H. Greter, A.A. Batil, S.J. Krauth, I.O. Alfaroukh, J. Utzinger, J. Zinsstag (Basel, CH; N'Djaména, TD)
- PST2.008**
17.35 **Reduced all-cause child mortality after general measles vaccination campaign in rural Guinea-Bissau**
A.B. Fisker, A. Rodrigues, C. Martins, H. Ravn, S. Byberg, S. Thysen, L. Storgaard, M. Pedersen, M. Fernandes, C.S. Benn, P. Aaby (Copenhagen S, DK; Bissau, GW)
- PST2.009**
17.40 **Factors affecting childhood diarrhoea and pneumonia care-seeking behavior of mothers in a coastal area of Bangladesh**
A. Haque, S. Shaha (Dhaka, BD)
- PST2.010**
17.45 **Pregnancy in adolescence in the Great Lakes region: findings from a multi-country survey in South Kivu (DRC), Burundi and Rwanda**
J. Schwarz, C. Blake, N. Ndabihore, C. Weiss, A. Martin Hilber, S. Merten (Basel, CH; Bujumbura, BI)

- 17.30 - 18.00 **Plenary Session 5** San Francisco
Disease Systems
Chair: Jürg Utzinger (Basel, CH)
- PL5.001 **Neglected diseases, neglected people and neglected systems**
Vincent Belizario (Manila, PH)
- 18.15 - 19.30 **Meet the editors of PLOS neglected tropical diseases and O & A** Boston 1
Chair: Jennifer Keiser (Basel, CH)
Chair: Jürg Utzinger (Basel, CH)
- 18.15 - 19.45 **Film Presentation** Montreal
Can film save lives?
Please refer to the ECTMIH mobile app for further details

- 09.00 – 09.30 **Plenary Session 6** San Francisco
From research to implementation
Chair: Joanna Schellenberg (London, GB)
- PL6.001 **From mapping to risk profiling to predictions and interventions**
 Penelope Vounatsou (Basel, CH)
- 09.30 – 10.00 **Plenary Session 7** San Francisco
Health and social systems
Chair: Núria Casamitjana (Barcelona, ES)
- INV.PL7.001 **Gender sensitivity in health systems: why does it matter?**
 C. Vlassoff (Ottawa, CA)
- 10.30 – 12.00 **Society Session 3** San Francisco
Société de Pathologie Exotique (SPE), Italian Society of Tropical Medicine and Global Health (SIMET) and Sociedad Española de Medicina Tropical y Salud Internacional (SEMTSI): Rapid diagnosis tests (RDTs) in tropical infectiology 2
Chair: Miriam Navarro (Madrid, ES)
Chair: Federico Gobbi (Negrar, IT)
- SS3.001 **Rapid diagnostic tests for Chagas disease: an overview**
 10.30 Andrea Angheben (Negrar, IT)
- SS3.002 **The need for a rapid diagnostic test for Strongyloides stercoralis**
 10.50 Joan Gomez (Barcelona, ES)
- SS3.003 **Rapid tests for the diagnosis of Dengue and Chikungunya: strengths and weaknesses**
 11.10 Isabelle Leparac-Goffart (Marseille, FR)
- SS3.004 **Rapid tests for the diagnosis of Dengue and Chikungunya: a case series from a tertiary Italian hospital**
 11.30 Guido Calleri (Torino, IT)
- 11.50 **Discussion**

10.30 – 12.00	Parallel Session 5.3.3. (From research to implementation)	Sydney
	Where there is no market – exploring novel approaches to R&D for diseases of the poor	
	<i>Convener and Chair: Manica Balasegaram (Geneva, CH)</i>	
	<i>Convener and Chair: Alexander Schulze (Berne, CH)</i>	
INV.5.3.3.001	Global health R&D needs and gaps – which options do we have to address them?	
10.30	<i>John-Arne Røttingen (Oslo, NO)</i>	
INV.5.3.3.002	Conceptualizing a health R&D pooled fund for voluntary contributions	
10.50	<i>John Reeder (Geneva, CH)</i>	
O.5.3.3.003	The challenge of product R&D initiatives for neglected tropical diseases that currently rely on product donation programs	
11.10	<i>J. Reinhard-Rupp, J. Lazdins (Coinsins, CH)</i>	
O.5.3.3.004	Looking at alternative models for innovation and access for neglected infectious diseases	
11.25	<i>M. Balasegaram (Geneva, CH)</i>	
O.5.3.3.005	Cell-based drug discovery model at the Novartis Institute for Tropical Diseases using Human African Trypanosomiasis as an example	
11.40	<i>D. Beer, M. Barrett, D. Begolo, C. Clayton, J. Jiricek, M. Kaiser, H. Koh, C. Kounde, S. Lakshminarayana, V. Manoharan, J. Mottram, E. Myburgh, P. Ng, S. Rao, M. Schirle, S. Tania, J. Thomas, P. Vachaspati, I. Vincent, P. Wipfli, J. Wong, P. Maser, T. Diagana (Singapore, SG; Glasgow, GB; Heidelberg, DE; Basel, CH; Cambridge, US)</i>	

10.30 - 12.00

**Parallel Session 4.4.1.
(Health and social systems)**

Singapore

Emergent diseases: Immigrants and potential diseases with impact in and for Europe*Convener and Chair: Eduardo Gotuzzo (Lima, PE)*

INV.4.4.1.001

10.30

Emergent diseases: immigrants and potential diseases with impact in and for Europe

Alessandro Bartoloni (Florence, IT)

O.4.4.1.002

11.00

Dengue serotypes and genotypes circulating in recent years in the Caribbean and imported to Europe

L. Franco, M.D. Fernandez, N. Serre, M. Martinez, E. Sulleiro, A. Neumayr, F. Molero, M. Schunk, C. Guido, A. Wilder-Smith, C. Hatz, M.P. Sanchez-Seco (Barcelona, Madrid,ES; Dakar, SN; Basel, CH; Munich, DE; Torino, IT; Umea, SE)

O.4.4.1.003

11.15

Identification of potential novel *P. vivax* vaccine candidates: naturally-acquired immune responses to a panel of *P. vivax* blood-stage antigens are associated with reduced risk of clinical malaria episodes in Papua New Guinean children

C. França, J. Hostetler, W. He, L.J. Robinson, E. Lin, C.S.N. Li Wai Suen, S. Sharma, J. Gruszczyk, I. Malhotra, G. Frato, P. Siba, M. Galinski, J. Kazura, L. Schofield, G. Wright, W.H. Tham, E. Takashima, T. Tsuboi, R.M. Fairhurst, J. Rayner, C.L. King, I. Mueller (Melbourne, Townsville, AU; Hinxton, GB; Atlanta, Bethesda, Cleveland, US; Madang, PG; Matsuyama, JP; Barcelona, ES)

O.4.4.1.004

11.30

Mathematical models for *P. vivax* elimination

S. Karl, M. White, G. Milne, I. Mueller (Melbourne, Perth, AU; London, GB)

O.4.4.1.005

11.45

Prevalence of strongyloidiasis in immigrants and in the autochthonous, elderly population in a formerly endemic area of Northern Italy

D. Buonfrate, M. Baldissera, N. Scattolo, G. Caramaschi, M. Giobbia, C. Maurel, M. Merelli, P. Rodari, G. Napoletano, Z. Bisoffi (Brescia, Mantua, Treviso, Trieste, Udine, Verona, IT;

10.30 – 12.00	Parallel Session 3.1.5. (Disease systems)	Montreal
	Malaria transmission: from the field to the bench <i>Convener and Chair: Ingrid Felger (Basel, CH)</i>	
INV.3.1.5.001 10.30	The human infectious reservoir for <i>P. falciparum</i> in African settings Teun Bousema (Nijmegen, NL)	
O.3.1.5.002 11.00	Where to start malaria elimination: core or fringes? N. Chitnis, A. Schapira, C. Schindler, M. Penny, T. Smith (Basel, CH)	
O.3.1.5.003 11.15	Comparative transmission-stage dynamics of <i>Plasmodium vivax</i> and <i>P. falciparum</i> R. Wampfler, N. Hofmann, S. Karl, M. Silkey, L.J. Robinson, I. Mueller, I. Felger (Basel, CH; Melbourne, AU; Madang & Maprik, PG)	
O.3.1.5.004 11.30	Impact of intensified malaria control on the epidemiology and transmission of malaria in two areas of Papua New Guinea L.J. Robinson, M. Ome-Kaius, C. Koepfli, J.H. Kattenberg, C. Li Wai Suen, D. Mantila, B. Kombut, M. Phillip, E. Malau, S. Jally, B. Kasien, S. Maripal, P. Siba, D. Tisch, C.L. King, I. Felger, J.W. Kazura, I. Mueller (Goroka, Madang, PG; Melbourne, AU; Cleveland, US; Basel, CH; Barcelona, ES)	
O.3.1.5.005 11.45	Malaria prevalence and mosquito establishment in Nouakchott, Mauritania M.S. Ould Ahmedou Salem, A. Mint Mohamed Lemine, K. Mint Lekweiry, J. Mint Deida, O. Faye, H. Bogreau, L.K. Basco, F. Simard, A. O. Mohamed Salem Boukhary (Nouakchott, MR; Dakar, SN; Guyane, Marseille, Montpellier, Paris, FR)	

10.30 - 12.00

**Parallel Session 3.2.9.
(Disease systems)**

Delhi

Helminth infections – burden and impact*Convener and Chair: Jennifer Keiser (Basel, CH)*

INV.3.2.9.001

Helminth infections – burden and impact

10.30

C.H. King (Cleveland, US)

INV.3.2.9.002

Onchocerciasis in the DRC and patient needs

10.55

Didier Bakajika (Haywards Health, GB)

O.3.2.9.003

The impact of soil transmitted helminth on malaria clinical presentation and treatment outcome: a case control study among children in Bagamoyo district, coastal region of Tanzania

11.15

N.S. Masoud, N. Lenz, T. Schindler, S. Knopp, O. Lweno, U. Abdul, A. Mohamed, J. Rothen, J. Masimba, D. Kwaba, A.S. Mohammed, F. Althaus, S. Abdulla, M. Tanner, C. Daubeunberger, B. Genton (Bagamoyo, Dar es Salaam, TZ; Basel, Lausanne, CH)

O.3.2.9.004

Factors driving co-occurrence of *Schistosoma mansoni* and *S. haematobium* at the micro-geographical level

11.30

L. Meurs, M. Mbow, M. Yazdanbakhsh, K. Polman (Antwerp, BE; Dakar, SN; Leiden, NL)

O.3.2.9.005

Impact of preventive chemotherapy on burden of disease due to helminthiasis: the lesson from Zanzibar

11.45

S.M. Ali, M. Albonico, A. Montresor, D. Molyneux, L. Savioli (Pemba, Zanzibar, TZ; Milan, IT; Geneva, CH; Liverpool, GB)

- 10.30 – 12.00 **Parallel Session 4.2.4. (Health and social systems)** **Boston 1**
- Promoting multi-sectorial approaches in health: what kind of science do we need?**
Convener and Chair: Susanna Hausmann (Berne, CH)
- INV.4.2.4.001 **One Health: the added value of cross-sectoral collaboration between human and animal health**
 10.30 Jakob Zinsstag (Basel, US)
- 0.4.2.4.002 **Cross-sectoral partnerships for health in real-life: a case study of the Global Fund's country coordinating mechanism (CCM) in Ethiopia**
 11.00 H. Taddese, P. Bissell, A. Barnes, G. Jones (Sheffield, GB)
- 0.4.2.4.003 **A qualitative evaluation of stakeholder perspectives on the Millennium Village Project successes and challenges in Sauri, Kenya**
 11.15 Y. Ruiz, E.Y. Kim, A.N. Morse, Y. Tozan (New York, West Lafayette, US; Heidelberg, DE)
- 0.4.2.4.004 **The living and working conditions including accessibility to healthcare of migrants working in rubber plantations in eastern Thailand**
 11.30 P. Maskhao, S. Ninhanomchai, S. Khaklang, S. Thongyuan, L. Sringernyuang, P. Kittayapong (Chachoengsao, TH)
- 0.4.2.4.005 **Using regional socio-ecologic models to identify system barriers and enablers for the adoption of Improved Cook Stoves in rural Peru**
 11.45 D. Mäusezahl, S. Hartinger, J. Muela, J. Wolf, A. Powell, V. Baquerizo, V. Paz-Soldan (Basel, Neuchâtel, CH; Lima, PE; New Orleans, US)
- 10.30 – 12.00 **Parallel Session 3.6.2. (Disease systems)** **Boston 2**
- Nutrition**
Convener and Chair: Klaus Kraemer (Basel, CH)
- INV.3.6.2.001 **Overview on nutrition and immunology – role of micronutrients**
 10.30 Charles Stephensen (Davis, US)
- INV.3.6.2.002 **Vitamin D and tuberculosis**
 10.50 A.R. Martineau (London, GB)
- INV.3.6.2.003 **Iron fortification and the infant gut microbiome**
 11.10 Michael Zimmermann (Zurich, CH)
- INV.3.6.2.004 **New insights into the role of iron in the etiology and pathogenesis of malaria, severe anaemia and invasive bacteraemia**
 11.30 H. Verhoef (London, GB; Wageningen, NL; Keneba, GM)

10.30 - 12.00

**Parallel Session 5.4.1.
(From research to implementation)**

Shanghai 1

Threats to health systems – emergency situations
Convener and Chair: Nicolaus Lorenz (Basel, CH)
Convener and Chair: Kaspar Wyss (Basel, CH)

INV.5.4.1.001

10.30

Evidence Aid: a resource for those preparing for and responding to disasters, humanitarian crises and major healthcare emergencies
C. Allen, M.J. Clarke (Belfast, Oxford, GB)

0.5.4.1.002

11.00

Pandemic preparedness, disease surveillance and health systems in West Africa: the case of The Gambia
J. Balen, Y. Masunaga, F. Jaiteh, U. d'Alessandro (Sheffield, GB; Fajara, GM)

0.5.4.1.003

11.15

Environmental factors and fatal injuries during Typhoon Haiyan: a framework for assessing impact, mitigating risk, and promoting resilience during natural disasters
S.O. Sangalang (Cologne, DE)

0.5.4.1.004

11.30

Trends and factors associated with dengue mortality and fatality in Brazil
E.S. da Paixão, M.D.C.N. Costa, D. Rasella, L. Cardim, A. Brasileiro, M.D.G.L.C. Teixeira (Salvador, BR)

0.5.4.1.005

11.45

Maintaining low mortality rates in displaced populations: MSF experience in Minkaman
M. Rull, S. Masson, N. Peyraud, M. Simonelli, A. Ventura, C. Dorion, F. Luquero, I. Ciglnecki (Geneva, CH; Paris, FR)

10.30 - 11.30

Tropical Medicine & International Health (TMIH) Workshop 3

Shanghai 2

What authors need to know: ethics of writing, and how journals tick
Organizer: Susanne Groener (London, GB)

- 10.30 – 12.00 **Late Breaker Abstract Session 2** **Kairo 1**
Chair: Melissa Penny (Basel, CH)
Chair: Manuel Hetzel (Basel, CH)
- O.LB2.001**
 10.30 **Acceptability of plasma donation for clinical trial on Ebola virus disease in Conakry, Guinea**
 A. Mari Saez, M. Ronse, A. Delamou, H. Nyankoye, B. Matthias, K. Peeters Grietens, J. Van Griensven (Berlin, DE; Antwerp, BE; Conakry, GN)
- O.LB2.002**
 10.45 **Comparison of the molecular staphylococcal epidemiology in sub-Saharan Africa vs Germany: a prospective, multicenter cohort study on community associated *Staphylococcus aureus***
 U. Ruffing, L. von Müller, M. Herrmann (Homburg (Saar), DE)
- O.LB2.003**
 11.00 **Rapid point-of-need diagnostics for Chikungunya virus using recombinase polymerase amplification assay**
 P. Patel, A. Abd El Wahed, O. Faye, M. Weidmann, P. Pauline, S. Sasikanya, S. Ubol, F.T. Hufert, A. Sakuntabhai, I. Leparc-Goffart, A.A. Sall, M. Niedrig (Berlin, Goettingen, Senftenberg, DE; Dakar, SN; Stirling, Scotland, GB; Bangkok, TH; Marseille, Paris, FR)
- O.LB2.004**
 11.15 **Quality of medicines in resource-limited settings: an analysis of the compliance of pharmaceutical distributors with the WHO Quality Assurance standards**
 B. Schiavetti, A. Nebot Giral, P. Massat, R. Ravinetto (Antwerp, BE)
- O.LB2.005**
 11.30 **Impact of patient education and frequent contacts on various factors responsible for poor glycemic control in Type 2 diabetes mellitus patients on high dose Insulin therapy**
 R. Prabhat Tiwari, S. Chawla (New Delhi, IN)
- O.LB2.006**
 11.45 **The role of night clubs in urban Dar es Salaam for tuberculosis transmission: using carbon dioxide levels and re-breathed shared air to estimate airborne transmission in Tanzania**
 J. Hella, C. Morrow, F. Mhimbira, S. Abdallah, N. Chitnis, S. Gagneux, B. Mutayoba, R. Wood, L. Fenner (Dar es Salaam, TZ; Basel, Berne, CH; Cape Town, ZA)

10.30 – 12.00

**Parallel Session 4.2.5.
(Health and social systems)**

Kairo 2

Determinants of health, knowledge attitude and practice
Chair: Carol Vlassoff (Ottawa, CA)

0.4.2.5.001

10.30

Community awareness, experience and preference for use of pandemic influenza vaccines in Pune, India

N. Sundaram, V. Purohit, C. Schaetti, A. Kudale, S. Joseph, M.G. Weiss (Basel, CH; Pune, IN)

0.4.2.5.002

10.45

Household and community level factors associated with use of mosquito nets for under-five children in Nigeria: a multilevel analysis

O.Y. Awere, I.O. Ajayi (Ibadan, NG)

0.4.2.5.003

11.00

Mixed-methods design to promote deeper understanding of how socioeconomic change influences health. The experience of a middle-age population in Poland

Z. Drożdżak (Basel, CH; Krakow, PL)

0.4.2.5.004

11.15

Risk perception for HIV infection by multi-stage stratified random cross-sectional survey, South Africa 2012

P.G. Manjengwa, L. Kuonza (Johannesburg, Pretoria, ZA)

0.4.2.5.005

11.30

The effect of two different intervention approaches on a Nipah virus prevention intervention in Bangladesh

N. Nahar, R. Sultana, R.C. Paul, J. Abedin, S.A. Sumon, E.S. Gurley, F. Garcia, K.C. Banik, M. Rahman, S.P. Luby (Basel, CH; Dhaka, BD; California, Washington, US)

11.45

Discussion

10.30 – 12.00

**Parallel Session 4.5.2.
(Health and social systems)**

Samarkand

Innovations in public health entomology
Convener and Chair: Fredros Okumu (Ifakara, TZ)

INV.4.5.2.001

10.30

Innovative vector control tools to address residual malaria transmission, dengue fever and other vector borne diseases

S. Majambere (Dar es Salaam, TZ)

0.4.5.2.002

11.00

Efficacy of permethrin-impregnated clothing on knock-down and mortality of dengue mosquito vectors

P. Kittayapong, B. Ruangsri, V. Intasanta, N. Phanomkate, N. Subjalerndee, A. Wilder-Smith (Nakhon Pathom, Pathumthani, TH; Umeå, SE)

0.4.5.2.003

11.15

The complementary advantage of combining spatial repellent treated sisal decorative baskets with long lasting insecticide treated nets

J.M. Paliga, M.F. Maia, M. Sikulu, F.O. Okumu, S.B. Ogoma (Ifakara, TZ; Basel, CH; Brisbane, AU; Kisumu, KE)

0.4.5.2.004

11.30

Interactions between endosymbiotic Spiroplasma and anopheline mosquitos

J.K. Herren, S. Towett (Nairobi, KE)

0.4.5.2.005

11.45

Breeding conditions influence susceptibility to insecticides in mosquitoes

H. Owusu, P. Müller (Basel, CH)

- 12.15 – 13.15 **Satellite Symposium** Sydney
The Japanese contribution to tackle global health challenges
 For further details please refer to page 223
- 12.15 – 13.15 **Satellite Symposium** Singapore
Neglected tropical diseases: achievements of public-private partnerships
 For further details please refer to page 223
- 12.15 – 13.15 **Satellite Symposium** Delhi
MDR-tuberculosis: from R&D to a patient's journey in the infectious disease landscape
 For further details please refer to page 224
- 13.30 – 15.00 **Tropical Medicine & International Health (TMIH) Plenary** Sydney
Fundamentals of genetic epidemiology
Organizer: Christian G. Meyer (Hamburg, DE)
- J4.001 **Introduction to human genetics**
 13.30 Christian G. Meyer (Hamburg, DE)
- J4.002 **Epidemiological genetics of malaria parasites: some questions and some answers**
 13.45 Thomas Smith (Basel, CH)
- J4.003 **Functional genetics of tuberculosis**
 14.00 Tom Ottenhoff (Leiden, NL)
- J4.004 **Genetic epidemiology in malaria**
 14.20 Kathrin Schuldt (Hamburg, DE)
- J4.005 **Public health genomics and personalised medicine**
 14.40 Angela Brand (Maastricht, NL)
- 14.55 **Questions and discussion**

13.30 – 15.00

**Parallel Session 4.4.2.
(Health and social systems)**

Singapore

Travel medicine*Convener and Chair: Christoph Hatz (Basel, CH)*

INV.4.4.2.001

13.30

Multiresistant intestinal bacteria – a concern of travel medicine practitioners?

Anu Kantele (Helsinki, FI)

O.4.4.2.002

14.00

Diagnostic guidance for patients presenting with persistent fever in neglected tropical disease endemic areas of Cambodia, the Democratic Republic of Congo, Nepal and Sudan

F. Chappuis, B. Barbé, H. Elshikh, T. Phe, K. Koirala, D. Mukendi, A. Saad, L. Leng, B. Khanal, N. Bhatta, N. Bhattarai, C. Yansouni, J. van Griensven, N. Horie Seiko, E. Alirol, R. Ravinetto, H. van Loen, J. Buyze, F. Meheus, S. Burza, K. Verdonck, J. Jacobs, P. Parola, S. El Safi, K. Lim, P. Lutumba, E. Bottieau, S. Rijal, M. Boelaert (Geneva, CH; Antwerp, BE; Khartoum, SD; Phnom Penh, KH; Dharan, NP; Kinshasa, CD; Montreal, CA; Cape Town, ZA; London, GB; Marseille, FR)

O.4.4.2.003

14.15

Clinical spectrum, main etiologies and outcome of neurological disorders in the rural Hospital of Mosango, Province of Bandundu, Democratic Republic of the Congo

E. Bottieau, D. Mukendi, J.-R. Kalo, B. Barbé, P. Gillet, A. Mpanya, C. Yansouni, A. Winkler, P. Lutumba, J. Jacobs, T. Verdonck, F. Chappuis, M. Boelaert (Antwerp, BE; Kinshasa, CD; Montreal, CA; Munich, DE; Geneva, CH)

O.4.4.2.004

14.30

Diagnostic accuracy of a LAMP kit for diagnosis of imported malaria in Switzerland

H. Marti, C. Stalder, I. Gonzalez (Basel, Geneva, CH)

O.4.4.2.005

14.45

Dengue in Africa: sustained and silent circulation of multiple serotypes and genotypes, detected in travelers from 2010 to 2014

L. Franco, L. Cnops, A. Navascues, N. Boillat, A. Neumayr, F. Norman, K. Vanio, S. Dudman, M. Van Esbroeck, F. Molero, L. Hernandez, A. Potente, A. Wilder-Smith, C. Hatz, M.P. Sanchez-Seco (Madrid, Pamplona, ES; Antwerp, BE; Basel, CH; Oslo, NO; Umea, SE)

- 13.30 – 15.00 **Parallel Session 3.4.1. (Disease systems)** Montreal
- Environmental health problems from different global perspectives**
Convener and Chair: Martin Rösli (Basel, CH)
- 0.3.4.1.001** **Challenging the global health threat of air pollution**
 13.30 N. Kuenzli (Basel, CH)
- 0.3.4.1.002** **Integrating environmental home-based interventions to improve the quality of household air, drinking water and hygiene in rural Peru: community-randomised controlled trial**
 13.45 D. Mäusezahl, S. Hartinger, J. Hattendorf, J. Wolf, A.I. Gil, H. Verastegui, M. Ortiz Obando, M. Noblega, C.F. Lanata (Basel, CH; Lima, PE)
- 0.3.4.1.003** **The impact of hormonally active pesticides on the health of vulnerable communities in South Africa**
 14.00 M.A.A. Dalvie (Cape Town, ZA)
- 0.3.4.1.004** **Assessment of drinking water quality based on chemical and microbiological parameters in rural Bangladesh**
 14.15 T. Akter, F.T. Jhohura, T.R. Chowdhury, F. Akter, S.K. Mistry, M. Rahman (Dhaka, BD)
- 0.3.4.1.005** **Environmental contamination and effect on domestic animals in relation to rubber plantation activities in Eastern Thailand**
 14.30 S. Thongyuan, P. Tulayakul, P. Kittayapong (Kamphaengsaen, Phuttamonthon, TH)
- 0.3.4.1.006** **Endocrine disruptors and women reproductive health: the case of bisphenol-A and breast cancer**
 14.45 M. Zare Jeddi, S. Alipour, M. Yunesian, R. Ahmadvaniha, N. Rastkari, S.J. Adli, H. Rastad, A. Saberi, D. Feizizadeh, L. Hosseini (Tehran, IR)

13.30 – 15.00

**Parallel Session 3.2.14.
(Disease systems)**

Delhi

**Progress and challenges for the elimination of
gambiense sleeping sickness**
Convener and Chair: Christian Burri (Basel, CH)
Chair: Anne Moore (Atlanta, US)

13.30

Introduction

INV.3.2.14.001

Towards the elimination of HAT

13.35

Jose Ramon Franco Minguell (Geneva, CH)

INV.3.2.14.002

**The role of National Control Programmes in HAT
elimination and integration into primary healthcare**

13.55

C. Lumbala (Kinshasa, CD)

INV.3.2.14.003

**The development of new diagnostic tools for sleeping
sickness**

14.15

Philippe Büscher (Antwerp, BE)

INV.3.2.14.004

**A new dawn for sleeping sickness – the development of
oral treatments**

14.35

A. Tarral (Geneva, CH)

14.55

Discussion

13.30 – 15.00

**Parallel Session 4.5.3.
(Health and social systems)**

Boston 1

**Dengue and Chikungunya viral infections: a box
of surprises**
Convener and Chair: Jose Muñoz (Barcelona, ES)

INV.4.5.3.001

4.5.3. Keynote lecture

13.30

M.-C. Paty (Saint-Maurice, FR)

O.4.5.3.002

**Distinct cytokine and chemokine patterns are generated
among patients with Chikungunya infection**

14.00

 B. Saha, S. Mukhopadhyay, G. Patra, B. Bandyopadhyay,
A. Naskar, R.S. Bhattacharya, Y. Ray, D. Gonjhu, M.K. Ghosh,
S. Mallik (Kolkata, IN)

O.4.5.3.003

**Urbanisation in Côte d'Ivoire increases Aedes mosquito
hatching rate and contributes to dengue and yellow fever
outbreaks by selecting Aedes aegypti**

14.15

 B.Z.J. Zahouli, J. Utzinger, P. Müller, M.A. Adja, Y. Tano,
G.B. Koudou (Basel, CH; Abidjan, CI; Liverpool, GB)

O.4.5.3.004

**Dengue fever outbreak in the native and expatriate
communities of Dar es Salaam, Tanzania**

14.30

 N. Boillat-Blanco, B. Klaassen, L. Franco Narvaez, Z. Mbarack,
J. Samaka, T. Pius Mlaganile, J. Masimba, A. Mamin,
B. Genton, L. Kaiser, V. D'Acromont (Basel, Geneva, Lausanne,
CH; Dar es Salaam, TZ; Madrid, ES)

O.4.5.3.005

Serotype influences on dengue severity

14.45

 C.R. Vicente, K.-H. Herbinger, G. Froeschl, C. Cerutti Junior
(Munich, DE; Vitória, BR)

13.30 – 15.00	Parallel Session 5.4.3. (From research to implementation)	Boston 2
	Population health – the use of health and demographic surveillance systems	
	<i>Convener and Chair: Osman Sankoh (Accra, GH)</i>	
INV.5.4.3.001 13.30	The benefits and challenges of public health data sharing in the context of LMICs Abraham Jacobus Herbst (Mtubatuba, ZA)	
0.5.4.3.002 14.00	Measuring population health: costs of alternative survey approaches in the Nouna Health and demographic surveillance system in rural Burkina Faso H. Lietz, L. Moustapha, A. Sié, R. Sauerborn, A. Soares, Y. Tozan (Heidelberg, DE; Nouna, BF; New York, US)	
0.5.4.3.003 14.15	Adult mortality in sub-Saharan Africa: evidence from INDEPTH member health and demographic surveillance systems M. Bangha, O. Sankoh (Accra, GH)	
0.5.4.3.004 14.30	Health & demographic surveillance system profile: the Muzaffarpur-TMRC Health and Demographic Surveillance System P. Malaviya, A. Picado, E. Hasker, B. Ostyn, S. Kansal, R. Shankar, M. Boelaert, S. Sundar (Varanasi, IN; Barcelona, ES; Antwerp, BE)	
0.5.4.3.005 14.45	Mortality and cause of death in children aged below five years: the utility of Health & Demographic Surveillance Sites in monitoring key health indicators in rural Uganda E. Galiwango, N. Kasunumba, J. N. Kaija, M. Waibi, V. Tusubira, F. Wabwire-Mangen (Kampala, UG; Accra, GH)	

13.30 - 15.00

**Parallel Session 3.6.3.
(Disease systems)**

Shanghai 1

Nutrition and immunology*Chair: Hans Verhoef (London, GB)*

0.3.6.3.001

13.30

Malaria chemoprevention, undernutrition and anaemia in children: findings from three randomized intervention trials in Southern Mali

R. Saye, M. Sacko, S. Diarra, M. Bamadio, Y. Dicko, R. Jones, M. Coulibaly, D. Toure, A. Dicko, N. Roschnik, S.E. Clarke (Bamako, ML; London, GB; Washington, US)

0.3.6.3.002

13.45

Social costs of iron deficiency anemia in 6-59 month-old children in India

R. Plessow, N. Arora, B. Brunner, C. Tzogiou, K. Eichler, U. Brügger, S. Wieser (Winterthur, CH; New Delhi, IN)

0.3.6.3.003

14.00

When malnutrition meets TB and HIV: prevalence of microcytic hypochromic anaemia and associated risk factors among adult TB cases and household contacts in urban Dar es Salaam, Tanzania

J.J. Hella, F.A. Mhimbira, S. Abdallah, T.M. Maroa, M. Sasamalo, L. Kamwela, H. Hiza, K.I. Said, L. Fenner (Dar es Salaam, TZ; Basel, CH)

0.3.6.3.004

14.15

Predictive score of severe acute malnutrition in children under 5 years in developing countries: development and validation

O.K. Mukuku, A.M. Mutombo, T.K. Lubala, O.N. Luboya (Lubumbashi, CD)

0.3.6.3.005

14.30

High intestinal parasitic infections and malnutrition in school-aged children in Burkina Faso

S. Erismann, A.M. Knoblauch, S. Diabougou, T. Grissoum, B. Sawadogo, R. Herz, R.-Y. Yang, J. Utzinger, G. Cissé (Basel, CH; Ouagadougou, BF; Tainan, TW)

0.3.6.3.006

14.45

Prevalence and associated factors of fruit and vegetable consumption among university students in 26 low, middle and high income countries

K. Peltzer (Salaya, TH)

- 13.30 – 15.00 **Parallel Session 3.5.2. (Disease systems)** Shanghai 2
- Child health**
Convener and Chair: Shally Awasthi (Lucknow, IN)
- INV.3.5.2.001 **Coordinated strategies to prevent childhood pneumonia and diarrhoea deaths**
 13.30 Shamim Qazi (Geneva, CH)
- O.3.5.2.002 **Promoting mother-child interaction – improving early child development through a psychomotor stimulation intervention in rural Peru: secondary outcomes of a cluster randomised trial**
 14.00 S. Hartinger, C.F. Lanata, J. Hattendorf, J. Wolf, A.I. Gil, M. Ortiz Obando, M. Noblega, H. Verastegui, D. Mäusezahl (Basel, CH; Lima, Lima, PE)
- O.3.5.2.003 **Paediatric anti-retroviral therapy in a rural setting: comparisons of mortality pre- and post-initiation of early paediatric ART and Option B+**
 14.15 H. Dekker - Boersema, L.F. Jefferys, E.B.R. Langa, J. Hector, M.A. Hobbins (Ancuabe, Chiure, Pemba, MZ; Lucerne, CH)
- O.3.5.2.004 **Geographic disparities in bednet ownership and usage: an analysis of Burkina Faso 2010 Demographic and Health Survey data**
 14.30 S. Samadoulougou, F. Kirakoya-Samadoulougou, A. Robert (Brussels, BE)
- O.3.5.2.005 **Monitoring the protective effect and the effectiveness of seasonal malaria chemoprevention in Niger**
 14.45 A. Koscalova, E. Gignoux, I. Ciglenecki, A. Azman, E. Sterk, M. Quere (Geneva, CH; Baltimore, US)

13.30 – 15.00

Poster Speed Talks 3

Kairo 1

Health and social systems*Chair: Kaspar Wyss (Basel, CH)*

- PST3.001**
13.30
Etiologies of acute febrile illness among adults attending outpatient clinics in Dar es Salaam, Tanzania
N. Boillat-Blanco, Z. Mbarack, J. Samaka, T. Mlaganile, T. Kazimoto, A. Mamin, B. Genton, L. Kaiser, V. D'Acremont (Basel, Geneva, Lausanne, CH; Dar es Salaam, TZ)
- PST3.002**
13.35
Medicaid "crowd-out" of health-insurance consumers: an event history analysis with working mothers
T.C. Cheng, C.C. Lo (Denton, Tuscaloosa, US)
- PST3.003**
13.40
Challenges to the care of low birthweight babies in rural Southern Malawi: a qualitative study exploring perceptions and experiences of caregivers and health workers
M. Koenraads, M. Gladstone (Liverpool, GB)
- PST3.004**
13.45
The paradox of austerity in access to primary health care: evidence from Portugal's National Health Service
G. Figueiredo Augusto, M. Oliveira Martins, A. Abrantes (Lisbon, PT)
- PST3.005**
13.50
Why making medicines available is not enough – a study in Tanzania exploring prescription and adherence to standard treatment guidelines
K.A. Wiedenmayer, S. Rajkumar, E. Ombaka (Basel, CH; Colorado, US; Dodoma, TZ)
- PST3.006**
13.55
Health facility caseload changes during the introduction of community case management of malaria in South Western Uganda – an interrupted time series approach
S. Lal, R. Ndyomugenyi, M. Lagarde, N.D. Alexander, L. Paintain, P. Magnussen, D. Chandramohan, S.E. Clarke (London, GB; Kampala, UG; Copenhagen, DK)
- PST3.007**
14.00
Structural drivers of inequality in the Zambian prison health system
S.M. Topp, C.N. Moonga, C. Chileshe, G. Magwende, G. Henostroza (Kabwe, Lusaka, ZM; Melbourne, Townsville, AU; Birmingham, US)
- PST3.008**
14.05
The cost-effectiveness of different screening strategies for human African trypanosomiasis in The Democratic Republic of the Congo
P.R. Bessell, C. Lumbala, P. Lutumba, S. Baloji, S. Biéler, J.M. Ndung'u (Edinburgh, GB; Kinshasa, CD; Geneva, CH)
- PST3.009**
14.10
Modelling the cost-effectiveness of introducing malaria rapid diagnostic tests in the private for-profit sector
D. Bath, C. Goodman, C. Chandler, S. Yeung (London, GB)
- PST3.010**
14.15
Malaria recommendations for risk groups visiting sub-Saharan Africa: a survey of European expert opinion and international guidelines
M. Shellvarajah, C. Hatz, P. Schlagenhauf (Basel, Zurich, CH)

- PST3.011
14.20 **The mode of action of spatial repellents and their impact on vectorial capacity of *Anopheles gambiae sensu stricto***
S.O. Barasa, L.M. Lorenz, M.F. Maia, S.J. Moore (Dar es Salaam, TZ; London, GB; Basel, CH)
- PST3.012
14.25 **A project testing whether small solar powered electric fans improve comfort inside mosquito nets**
O.J.T. Briët, J. Keating, J. Yukich, C. Ahorlu, C. Pfeiffer, M. Jaeger, N. Khanna, P. Nardini (Basel, CH; Albuquerque, New Orleans, US; Accra, GH)
- PST3.013
14.30 **Rift Valley fever, Chikungunya and rickettsioses: synopsis of four seroprevalence studies on arthropod-borne diseases from South-Western Tanzania on geographic distribution and risk factors**
N. Heinrich, C.D. Mangu, N.E. Ntinginya, G. Dobler, E. Saathoff, L.L. Maboko, M. Hoelscher (Munich, DE; Mbeya, TZ)
- PST3.014
14.35 **Non-malaria related acute fever, a preliminary study from Kinshasa the Democratic Republic of Congo**
H. Muhindo Mavoko, J. Effa, M. Kalabuanga, R. Mukele, R. da Luz, O. Lunguya, M.-F. Phoba, J.-P. Van Geertruyden, P. Lutumba (Antwerp, Kinshasa, CD; Antwerp, BE)
- PST3.015
14.40 **Referral from community health workers: evidence from cluster randomised trials of mRDTs in two areas of high and low malaria transmission in Uganda**
S. Lal, R. Ndyomugenyi, K.S. Hansen, P. Magnussen, S.E. Clarke (London, GB; Kampala, UG; Copenhagen, DK)

13.30 - 15.00

Society Session 4

Kairo 2

German Society for Tropical Medicine and International Health (DTG): North-South research cooperation on non-communicable disease*Chair: Gerd Burchard (Hamburg, DE)**Chair: Thomas Junghanss (Heidelberg, DE)*

SS4.001

13.30

NCDs - a future challenge for non-governmental organizations

August Stich (Würzburg, DE)

SS4.002

13.45

Wound management with limited resources: it is doable and rewarding

Thomas Junghanss (Heidelberg, DE)

SS4.003

14.00

Exposure to environmental toxins in E-waste workers in Ghana

Torsten Feldt (Düsseldorf, DE)

SS4.004

14.15

Typ 2 diabetes in Ghana and among Ghanaian migrants

Frank P. Mockenhaupt (Berlin, DE)

SS4.005

14.30

Delivering the full picture: Global Health beyond infectious diseases at the CIH-LMU, Munich

Günter Fröschl (Munich, DE)

SS4.006

14.45

Risk of obesity and diabetes among a Ghanaian population in comparison to Ghanaian migrants in Europe (RODAM) - preliminary findings

Ellis Owusu-Dabo (Kumasi, GH)

13.30 – 15.00	Parallel Session 3.3.5. (Disease systems)	Samarkand
	HIV and comorbidities	
	<i>Convener and Chair: Julia Bohlius (Berne, CH)</i>	
INV.3.3.5.001 13.30	HIV-associated malignancies in the current era: notes from the epicentre in Sub-Saharan Africa S. Gopal (Lilongwe, MW)	
O.3.3.5.002 14.00	Assessing the global coverage of antiretroviral and cotrimoxazole prophylactic therapies among HIV/TB co-infected patients O.O. Adetokunboh (Ibadan, NG)	
O.3.3.5.003 14.15	Influence of TB lineage on drug resistance and HIV comorbidity in Ghana A. Wiredu, I. Darko Otchere, S. Osei-Wusu, H.A. Ganiyu, E. Sarpong, A. Baidoo, A. Forson, C. Laryea, F. Bonsu, S. Gagneux, D. Yeboah-Manu (Accra, GH; Basel, CH)	
O.3.3.5.004 14.30	Metabolic disorders among adult patients on anti-retroviral therapy in rural Southern Africa – a cross-sectional multi-center study in rural Lesotho N.D. Labhardt, I. Ringer, J. Ehmer, M. Hobbins, O. Faturiyele, M. Motlatsi, K. Pfeiffer, R. Gupta (Basel, Lucerne, CH; Butha-Buthe, Maseru, LS)	
O.3.3.5.005 14.45	Female genital schistosomiasis and human immunodeficiency virus infection: a systematic literature review V. Christinet, A. Calmy, P. Odermatt, D. O'Brien (London, GB; Basel, Geneva, CH; Geelong, Melbourne, AU)	

15.30 - 17.00

**Parallel Session 4.3.2.
(Health and social systems)**

San Francisco

Maternal and infant health*Convener and Chair: Joanna Schellenberg (London, GB)*

INV.4.3.2.001

15.30

Interventions to improve global newborn survival towards 2030-what works, challenges and opportunities

Peter Waiswa (Kampala, UG)

0.4.3.2.002

16.00

Decline in infant mortality in Guinea-Bissau - trends and risk factors

S. Byberg, M. Østergaard, A. Rodrigues, C.S. Benn, P. Aaby, A.B. Fisker (Copenhagen, DK; Bissau, GW)

0.4.3.2.003

16.15

Mortality, morbidity and developmental outcomes in children born to women receiving either mefloquine or sulphadoxine-pyrimethamine as intermittent preventive treatment of malaria in pregnancy: a randomized controlled trial

M. Rupérez, R. González, G. Mombo-Ngoma, S. Ouédraogo, M.A. Kakolwa, S. Abdulla, M. Accrombessi, J.J. Aponte, D. Akerey-Diop, A. Basra, V. Briand, M. Capan, M. Cot, A.M. Kabanywany, C. Kleine, P.G. Kreamsner, E. Macete, J.-R. Mackanga, A. Massougbdji, A. Mayor, A. Nhacolo, G. Pahlavan, M. Ramharter, E. Sevene, A. Vala, R. Zoleko-Manego, C. Menéndez (Barcelona, ES; Manhica, MZ; Fougamou, Lambéréne, GA; Tübingen, DE; Cotonou, BJ; Paris, FR; Dodoma, TZ; Vienna, AT)

0.4.3.2.004

16.30

Epidemiology of malaria in pregnancy in Central East India

I. Kuepfer, A. Anvikar, J. Bruce, N. Mishra, T. Arya, S. Aggarwahl, R. Mohanty, S. Mishra, B. Greenwood, N. Valecha, D. Chandramohan (London, GB; Delhi, Jamshedpur, Ranchi, Rourkela, IN)

0.4.3.2.005

16.45

Relation of haemoglobin measured at different times in pregnancy with newborn's anaemia and low birthweight in the district of Allada, Benin

S. Ouédraogo, G. Cottrell, M.M.K. Accrombessi, G.C. Agbota, R. Gonzalez, A. Massougbdji, C. Menendez, M. Cot (Ouagadougou, BF; Paris, FR; Cotonou, BJ; Barcelona, ES)

- 15.30 – 17.00 **Society Session 5** Sydney
- Symposium 10th Anniversary Swiss School of Public Health (SSPH+): SSPH+ perspectives on global health challenges**
Chair: Nino Künzli (Basel, CH)
- INV.S55.001 **Introduction**
 15.30 Nino Künzli (Basel, CH)
- O.S55.002 **Setting priorities for dementia research: a global health perspective**
 15.35 E. Albanese, H. Shah, C. Duggan, K. Langa, H. Snyder, I. Rudan, T. Dua (Geneva, CH; Ann Arbor, Chicago, New York, US; Edinburgh, GB)
- O.S55.003 **Cancer risk factors – a global challenge**
 15.55 S. Rohrmann (Zurich, CH)
- O.S55.004 **Transportation noise: „neglected exposure“ on a global scale**
 16.15 M. Rööfli, D. Vienneau, L. Perez (Basel, CH)
- O.S55.005 **The challenges of global health research from an ethical and legal point of view**
 16.35 D. Sprumont (Neuchâtel, CH)
- 15.30 – 17.00 **Parallel Session 4.5.1. (Health and social systems)** Singapore
- Health of pastoralists and the science of zoonoses elimination**
Convener and Chair: Jakob Zinsstag (Basel, CH)
Convener and Chair: Esther Schelling (Basel, CH)
- INV.4.5.1.001 **All nomads in a mobile world: a global health perspective**
 15.30 Louis Loutan (Geneva, CH)
 Cynthia White (Geneva, CH)
- O.4.5.1.002 **Neglected zoonoses at the human and livestock interface in Northern Côte d'Ivoire**
 16.00 Y.B. Kanouté, B.G. Gagnon, C. Schindler, B. Bonfoh, E. Schelling (Basel, CH; Abidjan, Korhogo, CI)
- O.4.5.1.003 **A retrospective study on 182 cases human hydatidosis based on hospital records, from 2006 to 2013 in Hamadan, West of Iran**
 16.15 N. Fallah, M. Fallah, K. Rahmati, S. Rabiee (Hamadan, IR)
- O.4.5.1.004 **Molecular detection of Echinococcus granulosus and Taenia spp. infections in dogs in rural areas of southwest Iran**
 16.30 M. Beirumvand, A. Rafiei, S. Maraghi (Ahvaz, IR)
- O.4.5.1.005 **A dog rabies elimination campaign in N'Djamena, Chad**
 16.45 M. Léchenne, A. Oussiguere, K. Naïssengar, R. Mindekem, D.D. Moto, I.O. Alfaroukh, J. Zinsstag (Basel, CH; N'Djaména, TD)

15.30 - 17.00

Society Session 6

Montreal

Swiss Society of Tropical Medicine and Parasitology (SSTMP): Helminthiases: from drug discovery to policy*Chair: Manuela Schnyder (Zurich, CH)**Chair: Jürg Utzinger (Basel, CH)*

SS6.001

15.30

Oxantel pamoate for the treatment of soil-transmitted helminthiasis and next steps

Jennifer Keiser (Basel, CH)

O.SS6.002

15.50

The 'Magic Glasses' research programme for the global control of intestinal worms

D.J. Gray, G. Williams, F. Bieri, Y. Li, Z.-W. Du, H. Yang, R. Olveda, V. Tallo, A. Clements, P. Steinmann, K. Halton, A. Bedford, L. Yuan, Y. He, P. Yap, P. Alday, M.L. Mationg, M. Renossa, D. Stewart, D. Wang, G. Raso, R. Soares Magalhaes, D. McManus (Brisbane, Canberra, AU; Pu'er, Yueyang, CN; Manlia, PH; Basel, CH)

O.SS6.003

16.05

WASH for WORMS: a cluster randomised controlled trial of the impact of a community-based WASH programme on soil-transmitted helminth infections in Timor-Leste - mid-point results at six months follow-up

S.V. Nery, S. Campbell, S. Llewlyn, R. Andrews, D. Gray, R. Traub, J.S. Mccarthy, A. Clements (Brisbane, Canberra, Darwin, Melbourne, AU)

O.SS6.004

16.20

Individual-based modelling of hookworm infection: predicted feasibility of achieving control and elimination by 2020

L.E. Coffeng, R. Bakker, S.J. de Vlas (Rotterdam, NL)

SS6.005

16.35

The WHO roadmap for control and elimination of helminthiases

Antonio Montresor (Geneva, CH)

15.30 – 17.00	Parallel Session 3.1.1. (Disease systems)	Delhi
	HIV/AIDS from research to implementation <i>Convener and Chair: Manuel Battegay (Basel, CH)</i>	
INV.3.1.1.001 15.30	HIV/AIDS – lessons learned and put into action in a rural region in Tanzania Emili Letang (Ifakara, TZ)	
O.3.1.1.002 16.00	Challenges in estimating death and retention rates in a longitudinal cohort of HIV-infected persons in rural Tanzania F. Vanobberghen, E. Letang, A. Gamell, A. John, D. Faini, L. Bonaventure, H. Mapesi, K. Mwamelo, G. Sikalengo, M. Tanner, C. Hatz, H. Furrer, M. Battegay, T. Glass (Basel, Berne, CH; Ifakara, TZ)	
O.3.1.1.003 16.15	Are we doing it right? Accuracy of 2013 WHO recommendations for switch to second-line ART in children: a prospective multi-center study from rural Lesotho N.D. Labhardt, J. Bader, D. Puga, J. Ehmer, T.I. Lejone, I. Ringera, B. Cerutti, T. Klimkait (Basel, Geneva, Lucerne, CH; Maseru, LS)	
O.3.1.1.004 16.30	Effect of current usage of contraceptives on HIV-1 shedding in late breastfeeding D.G. Rutagwera, J.-P. Molès, C. Kankasa, M. Mwiya, M. Peries, E. Tuailon, N. Nagot, P. Van de Perre, T. Tylleskär (Montpellier, FR; Bergen, NO; Lusaka, ZM)	
O.3.1.1.005 16.45	Acceptability of lifelong treatment (Option B+) among HIV-positive pregnant and lactating women in selected sites in Malawi L. Katirayi, H. Namadingo, E. Bobrow, A. Yemaneberhan, M. Phiri, F. Chimwandira, N. Buono, K.M. Molland, T. Tylleskar (Bergen, NO; Lilongwe, MW; Washington, US)	

15.30 - 17.00

**Parallel Session 3.2.1.
(Disease systems)**

Boston 1

The development of new treatments for helminth infections*Convener and Chair: Susan Wells (Geneva, CH)**Chair: Gautam Biswas (Geneva, CH)*

INV.3.2.1.001

15.30

Alternative drug regimens and mass drug administration strategies for lymphatic filariasis and onchocerciasis elimination programmes

G.J. Weil (St. Louis, US)

INV.3.2.1.002

15.50

Towards the future: the development of new macrofilaricide treatments

C. Pena Rossi, B. Pedrique Barcena, R. Don, I. Scandale (Geneva, CH)

INV.3.2.1.003

16.10

A novel funding model for drug development in global health: using the Priority Review Voucher for moxidectin

Mark Sullivan (Melbourne, AU)

O.3.2.1.004

16.30

Tribendimidine is an efficacious and safe drug against *Opisthorchis viverrini*: results of a randomized controlled trial in southern Lao PDR

S. Sayasone, J. Keisser, Y. Vonghachack, S. Xayavong, K. Sengnam, I. Meister, J. Hattendorf, K. Akkhavong, P. Odermatt (Vientiane, LA; Basel, CH)

O.3.2.1.005

16.45

A phase I relative bioavailability study in healthy volunteers after administration of the pediatric formulation of the active enantiomer of praziquantel (L-PZQ)

W.M. Bagchus, D. Bezuidenhout, E. Harrison, E. Kourany (Billerica, US; Pretoria, ZA; Darmstadt, DE; Coinsins, CH)

- 15.30 – 17.00 **Parallel Session 5.6.2.
(From research to implementation)** Shanghai 1
- Novel approaches for clinical trial design for poverty-related diseases**
Convener and Chair: Salim Abdulla (Ifakara, TZ)
- INV.5.6.2.001 **Co-ordinated malaria research for better policy and practice: the role of research consortia**
15.30 David Schellenberg (London, GB)
- 0.5.6.2.002 **Randomized controlled trials using human challenge studies for influenza: a systematic review**
16.00 S. Balasingam, A. Wilder-Smith (Singapore, SG)
- 0.5.6.2.003 **Data collection in a high-risk infectious zone: challenges and lessons learned in an Ebola clinical trial in Conakry, Guinea**
16.15 Y. Claeys, A. Custers, M. Michiels, R. Ravinetto, S. Dunkley, J. van Griensven (Antwerp, Brussels, BE)
- 0.5.6.2.004 **Improving efficiency and quality in clinical trials in sub-Saharan Africa**
16.30 N. Vischer, C. Pfeiffer, C. Burri (Basel, CH)
- 0.5.6.2.005 **Data Management Protocol: blueprint to stamp good data management procedures. Experience from a multicountry study in East and South Africa**
16.45 M.N. Thiongo, H.V. Loen, R.R. Ravinetto, G. Ndanyisaba, L. Diep, L. Hardy, P. Gichangi (Mombasa, KE; Antwerp, BE; Kigali, RW; Johannesburg, ZA)

15.30 - 17.00

**Parallel Session 3.2.13.
(Disease systems)**

Shanghai 2

Time to improve snakebite management in the tropics!*Convener and Chair: Monica Rull (Geneva, CH)**Chair: François Chappuis (Geneva, CH)*

INV.3.2.13.001

Introduction "the unknown killer"

15.30

Gabriel Alcoba (Geneva, CH)

INV.3.2.13.002

The Nigerian experience

15.35

Abdul Habib (Kano, NG)

INV.3.2.13.003

The Nepalese experience

15.45

Sanjib Sharma (Dharan, NP)

INV.3.2.13.004

Finding a PanAfrican antivenom

15.55

Robert Harisson (Liverpool, GB)

INV.3.2.13.005

Rapid & molecular diagnosis techniques

16.05

Ulrich Kuch (Frankfurt, DE)

16.15

Panel discussion on access: why aren't antivenoms available where they are most needed? What can be done?

INV.3.2.13.006

Introduction

16.35

Julien Potet (Paris, FR)

INV.3.2.13.007

Co-chair of the panel /expert: why did this crisis occur?

16.40

David Warrell (Oxford, GB)

INV.3.2.13.008

Co-chair of the panel /expert: how can we solve it?

16.45

Jean Philippe Chippaux (BJ)

16.50

Interactive Debate on solutions for better data, better access, and better coverage

15.30 – 17.00	Parallel Session 3.5.4. (Disease systems)	Kairo 1
	Sexual and reproductive health <i>Convener and Chair: Kristien Michielsens (Gent, BE)</i>	
INV.3.5.4.001 15.30	Global adolescent sexual and reproductive health: the way forward David Ross (London, GB)	
O.3.5.4.002 16.00	Sexuality education is associated with increased disclosure and treatment seeking after violence experiences of young women 15-24: results from a multi-country-survey including Eastern DRC, Rwanda, and Burundi S. Merten, C. Weiss, Y. Elouard, J. Schwarz, C. Blake, A.M. Hilber (Basel, CH)	
O.3.5.4.003 16.15	"I try to avoid the boys!" Adolescents' sexuality representation in Rwanda, a mixed method analysis J. Gerold, S. Hoop, C. Blake, S. Merten, A.M. Hilber (Basel, CH)	
O.3.5.4.004 16.30	Linking capitals und entitlements in health promotion C.D. Pfeiffer, B. Obrist (Basel, CH)	
O.3.5.4.005.LB 16.45	Adolescents and youth taking control of their HIV treatment through the web-based peer support platform: the case of Mombasa, Kenya (ELIMIKA Project) O. Ivanova, S. Wambua, P. Gichangi (Ghent, BE; Mombasa, Nairobi, KE)	

15.30 – 17.00

Society Session 7

Kairo 2

Netherlands Society of Tropical Medicine and International Health (NVTG): Where aid meets trade: exploring business approaches and public private partnerships for health*Chair: Koert Ritmeijer (Amsterdam, NL)**Chair: Esther Jurgens (Maastricht, NL)*

SS7.001

15.30

Public-private partnerships for health: considering their features and roles in accelerating universal health coverage

Leon Bijlmakers (Nijmegen, NL)

SS7.002

15.45

Drugs for Neglected Diseases initiative: public-private partnership in drug development

Nathalie Strub-Wourgaft (Geneva, CH)

SS7.003

16.00

Investing in female condoms. The role of PPPs in the Universal Access to the Female Condom Initiative

Judith Barniol (Woerden, NL)

SS7.004

16.15

The interest of the Netherlands Ministry of Foreign Affairs in PPPs for health

Marco Gerritsen (The Hague, NL)

16.30

Debate

15.30 – 17.00

Parallel Session 5.5.1.

Samarkand

(From research to implementation)**Innovative technologies and approaches to strengthen health***Convener and Chair: Joachim Pelikan (Basel, CH)*

INV.5.5.1.001

15.30

Challenges to scaling up eHealth in low income countries

Senga Kali Pemba (Morogoro, TZ)

O.5.5.1.002

16.00

Managing research and surveillance projects in real-time using a novel open-source eManagement tool designed for low-resourced countries

G. Mhalu, A. Steiner, S. Grueninger, B. Doulla, F. Mhimbira, J. Hella, L. Fenner (Dar es Salaam, TZ; Basel, CH)

O.5.5.1.003

16.15

An exploratory study using mHealth technology to describe health risks to travelers

A. Farnham, E. Stone, U. Blanke, M. Puhan, C. Hatz (Basel, Zurich, CH)

O.5.5.1.004

16.30

Ghana telemedicine – using mHealth to bridge the gaps in health service availability and accessibility

C. Wadhvani, J. Adomako (Basel, CH)

O.5.5.1.005

16.45

The influence of mobile health on patient adherence in the case of effective management of type 2 diabetes in Bangladesh

F. Yasmin (Heidelberg, DE)

16.00 – 17.00

Poster Speed Talks 4

Boston 2

Neglected tropical diseases speed talks*Chair: Matthias Rottmann (Basel, CH)*

PST4.001

16.00

European preparedness for Ebola management. A tropnet (European Network for Tropical Medicine & Travel Health) survey

J. Dixon, C. Houlihan, M.L. Schmid (Newcastle upon Tyne, GB)

PST4.002

16.05

Consequences of the Ebola outbreak crisis for non-Ebola health care offer and access in Liberia

M. Philips, A. Nadimpalli, J. Rius, S. Gerard (Brussels, BE; Monrovia, LR)

PST4.003

16.10

Prevalence and risk of transfusion transmission of visceral leishmaniasis in Brazilian endemic areas

H. Moraes-Souza, M.M. Ferreira-Silva (Uberaba, BR)

PST4.004

16.15

Studying the relationship between drug resistance and genomic variations in *Leishmania donovani* using a network-based method

M.R. Ticlla Ccenhua, S. Pulido-Tamayo, H. Himamura, L.P. Verbeke, J. Cotton, J.-C. Dujardin, K. Marchal (Antwerp, Ghent, Leuven, BE; Hinxton, GB)

PST4.005

16.20

A comprehensive malaria risk map in Kinshasa, Democratic Republic of Congo

M.H. Ntuku, G. Ferrari, S. Schmidlin, A. Tshefu Kitoto, C. Lengeler (Kinshasa, CD; Basel, CH)

PST4.006

16.25

A national cross-sectional survey for spatial risk mapping and prediction of *Plasmodium falciparum* infection among school-aged children in Côte d'Ivoire

C.A. Hounbedji, F. Chammartin, R.B. Yapi, E. Hürlimann, P.B. N'Dri, K.D. Silué, G. Soro, B.G. Koudou, S.-B. Assi, P. Vounatsou, E.K. N'Goran, A. Fantodji, J. Utzinger, G. Raso (Abidjan, CI; Basel, CH)

PST4.007

16.30

Simple method to produce prevalence map for soil-transmitted helminths from existing data

N. à Porta, E. Stolz, G. Bokonon-Ganta, E. Tadiri, H. Lee, A. Barrowman, A. Montresor (Geneva, CH; Providence, US; Cambridge, GB)

PST4.008

16.35

The impact of human mobility on schistosomiasis in Senegal: an analysis via mobile phone data

M. Ciddio, L. Mari, R. Casagrandi, S.H. Sokolow, G. De Leo, M. Gatto (Milano, IT; Stanford, US)

PST4.009

16.40

Drug-induced differentiation leads to lysis of African trypanosomes

T. Wenzler, G. Schumann Burkard, P. Mäser, I. Roditi, R. Brun (Basel, Berne, CH)

PST4.010

16.45

Putting the elimination of human African trypanosomiasis on the map: achievements and challenges

J.R. Franco Minguell, G. Cecchi, M. Paone, L. Grout, A. Diarra, G. Priotto, R. Mattioli, P.P. Simarro, J.G. Jannin (Geneva, CH; Addis Ababa, ET; Rome, IT; Libreville, GA)

17.00 – 18.30

**Parallel Session 3.1.9.
(Disease systems)**

San Francisco

Towards malaria vaccines
Convener and Chair: Marcel Tanner (Basel, CH)

INV.3.1.9.001

17.00

Progress toward licensure of a PfSPZ vaccine for worldwide use in all age groups
Stephen L. Hoffman (Rockville, US)

O.3.1.9.002

17.30

Novel approaches for the identification and profiling of new Plasmodium falciparum antigens as promising blood-stage candidates for inclusion in a malaria subunit vaccine
P. Favuzza, S. Blaser, A. Dreyer, M. Tamborrini, H. Matile, G. Pluschke (Basel, CH)

O.3.1.9.003

17.45

Safety and immunogenicity of novel candidate blood-stage malaria vaccine P27A with Alhydrogel® or GLA-SE as adjuvant in healthy malaria non-exposed European and malaria exposed African adults aged 18-45 years
S. Jongo, V. Steiner-Monard, R. Audran, O. Karoui, K. Geiger, G. Corradin, R.W. Tiendrebeogo, I.H. Kana, M. Theisen, M. Rutaihwa, K. Kamaka, C. Daubenberger, S. Abdula, M. Tanner, B. Genton, S. Shekalaghe, F. Spertini (Bagamoyo, TZ; Basel, Lausanne, CH; Copenhagen, DK)

O.3.1.9.004

18.00

PfSPZ vaccine: from concept to focal elimination of Plasmodium falciparum
P.F. Billingsley (Rockville, US)

O.3.1.9.005

18.15

Assessment of FMP2.1/AS01B, an asexual blood-stage malaria vaccine, in a phase I/II a clinical trial using blood-stage controlled human malaria infection
R.O. Payne, K.H. Milne, S.C. Elias, N.J. Edwards, A.D. Douglas, R.E. Brown, S.E. Silk, S. Biswas, K. Miura, R. Roberts, T.W. Rampling, N. Venkatraman, S.H. Hodgson, G.M. Labbe, F.D. Halstead, C.F. Ockenhouse, A.K. Kathcart, A.N. Qabar, N.C. Waters, L.A. Soisson, C. Woods, A.J. Birkett, C.A. Long, J. Vekemans, C.L. Diggs, A.V.S. Hill, A.M. Lawrie, S. Dutta, S.J. Draper (Oxford, GB; Silver Spring, Washington DC, US; Rixensart, BE)

17.00 – 18.30

Society Session 8

Sydney

European Academic Global Health Alliance (EAGHA): the tragedy in the Mediterranean Sea is a global health issue
Chair: Núria Casamitjana (Barcelona, ES)
Chair: Thomas Junghanss (Heidelberg, DE)

- 17.00 – 18.30 **Parallel Session 3.2.2. (Disease systems)** Singapore
- Ebola and other emerging infectious diseases**
Convener and Chair: Daniel Bausch (New Orleans, US)
- INV.3.2.2.001 **A survivor's story: dual citizenship at the Ebola bedside**
 17.00 Ian Crozier (Nashville, US)
- 0.3.2.2.002 **Mobile suitcase laboratory for rapid detection of Ebola virus at low resource settings**
 17.30 A. Abd El Wahed, P. Patel, O. Faye, O. Nentwich, A. Wende, O. Piepenburg, A. Sall, M. Weidmann (Berlin, Goettingen, Hilden, DE; Dakar, SN; Cambridge, Stirling, GB)
- 0.3.2.2.003 **Artesunate-amodiaquine is associated with reduced Ebola mortality**
 17.45 E. Gignoux, A.S. Azman, I. Ciglenecki (Paris, FR; Geneva, CH; Baltimore, US)
- 0.3.2.2.004 **The velocity of Ebola virus disease spread in the West African epidemic**
 18.00 K. Zinszer, K. Morrison, A. Anema, M.S. Majumder, J.S. Brownstein (Boston, US; Montreal, CA)
- 0.3.2.2.005 **Biodiversity, Bushmeat and Monkeypox in the Democratic Republic of the Congo: another viral threat upon larger cities?**
 18.15 A. Laudisoit, P. Baelo, M. Mussaw Awazi, N. VanHoutte, M. VanHees, N. Amundala, H. Leirs, E. Verheyen (Antwerp, BE; Liverpool, GB; Kisangani, Lubumbashi, CD)

17.00 – 18.30

**Parallel Session 3.1.7.
(Disease systems)**

Montreal

Drug resistance in malaria*Convener and Chair: David Schellenberg (London, GB)*

INV.3.1.7.001

Chemoattenuation of malaria parasites for immunization

17.00

Peter Kremsner (Tübingen, DE)

O.3.1.7.002

New medicines for malaria eradication – seven years on

17.30

T.N. Wells (Geneva, CH)

O.3.1.7.003

Efficacy, safety and pharmacokinetics of KAF156 in adult patients with acute, uncomplicated *P. falciparum* or vivax malaria: a proof-of-concept, open label study

17.45

N.J. White, K. Chutasmit, P. Jittamala, F. Nosten, A.P. Phyto, S. Pukrittayakamee, D.T. Thanh, C. Uthaisin, R. Li, B. Magnusson, X. Xun, R. Zhao, T.T. Diagana, P. Pertel, F.J. Leong (Bangkok, Mae Ramat, Mae Sot, Phusing, TH; Oxford, GB; Hanoi, VN; Beijing, Shanghai, CN; Basel, CH; Singapore, SG; Cambridge, US)

O.3.1.7.004

Artemisinin-based combination therapy efficacy in Kisumu, Western Kenya: selection of parasite subpopulations of *Plasmodium falciparum* with attenuated response to ACTs

18.00

L.A. Ingasia, L.J. Chebon, B. Opot, H.A. Akala, B. Andagalu, E. Kamau (Kisumu, KE)

O.3.1.7.005

***Plasmodium falciparum* multiplication rates in recurrent parasitaemias**

18.15

P. Olliaro, M.T. Vaillant, E. Ashley, G. Dorsey (Geneva, CH; Oxford, GB; Strassen, LU; San Francisco, US)

17.00 – 18.30	Parallel Session 3.1.11. (Disease systems) Tuberculosis: current challenges <i>Convener and Chair: Sebastien Gagneux (Basel, CH)</i>	Delhi
INV.3.1.11.001 17.00	The WHO 'End TB Strategy': placing research at the core of TB elimination Christian Lienhardt (Geneva, CH)	
0.3.1.11.002 17.30	Prevalence and clinical relevance of helminth and tuberculosis co-infections in urban Dar es Salaam, Tanzania F.A. Mhimbira, J. Hella, L. Kamwela, M. Sasamalo, M. Chiryamkubi, T. Maroa, S. Gagneux, L. Fenner (Bagamoyo, Dar es Salaam, TZ; Basel, CH)	
0.3.1.11.003 17.45	Spatio-temporal distribution of Mycobacterium tuberculosis complex strains from Ghana D. Yeboah-Manu, A. Asante-Poku, I.D. Otchere, S. Osei-Wusu, E. Sarpong, E. Danso, H. Ganiyu, S. Gagneux (Legon, GH; Basel, CH)	
0.3.1.11.004 18.00	Identification of potential tuberculosis vaccine antigens by integrating population genomics and immunology M. Coscolla, R. Copin, J. Sutherland, F. Giardina, F. Gehre, G. Mbayo, T. Isatou, B. de Jong, J. Ernst, S. Gagneux (Basel, CH; New York, US; Banjul, GM; Antwerp, BE)	
0.3.1.11.005 18.15	The effect of diabetes mellitus on the pharmacokinetics of tuberculosis drugs in Tanzanian patients C. Mtabho, H. Semvua, G. Kibiki, A. Tostmann, R. Aarnoutse (Bariadi, Moshi, TZ; Nijmegen, NL)	
17.00 – 18.30	Parallel Session 5.5.2. (From research to implementation) Digital health on the ground <i>Convener and Chair: Ann Aerts (Basel, CH)</i> <i>Chair: Don deSavigny (Basel, CH)</i>	Boston 1
INV.5.5.2.001 17.00	Novartis Foundation: introduction Ann Aerts (Basel, CH)	
INV.5.5.2.002 17.15	Introduction of the topic Don deSavigny (Basel, CH)	
INV.5.5.2.003 17.30	LEARNS: mobile health tool for leprosy in the Philippines Ernesto Villalon III (Manila, PH)	
INV.5.5.2.004 17.38	Telemedicine project in Ghana Joseph Nana Adomako (Kumasi, GH)	
INV.5.5.2.005 17.46	Integrated e-Diagnostic approach for maternal and child health Guillaume Deflaux (Ouagadougou, BF)	
17.55	Moderated discussion and Q&A	
INV.5.5.2.006 18.25	Conclusions Ann Aerts (Basel, CH)	

17.00 - 18.30

**Parallel Session 3.3.2.
(Disease systems)**

Boston 2

Dual burden of communicable and non-communicable diseases in low and high income countries*Convener and Chair: Nicole Probst-Hensch (Basel, CH)*

INV.3.3.2.001

Helminth infection and cancer in resource poor countries

17.00

Peter Odermatt (Basel, CH)

O.3.3.2.002

Longitudinal evolution of diabetes during tuberculosis in Dar es Salaam, Tanzania

17.30

N. Boillat-Blanco, M. Mganga, K.L. Ramaiya, N.S. Mrangu, L.T. Minja, C. Schiindler, A. Von Eckardstein, S. Gagneux, C. Daubenberger, K. Reither, N. Probst-Hensch (Basel, Lausanne, Zurich, CH; Dar es Salaam, TZ)

O.3.3.2.003

The illness experiences on the double burden of disease: a case of diabetes in the context of malaria in Southeastern Tanzania

17.45

E. Metta, A. Bailey, F. Kessy, E. Geubbels, H. Haisma (Dar es Salaam, TZ; Groningen, NL)

O.3.3.2.004

Glycated nail proteins as a biomarker of diabetes

18.00

A.S. Kishabongo, P. Katchunga, E. Van Aken, M. Speeckaert, S. Lagniau, R. Coopman, J.R. Delanghe (Gent, BE; Bukavu, CD)

O.3.3.2.005

Heterogeneity of obesity-asthma association disentangled by latent class analysis

18.15

A. Jeong, M. Imboden, C. Schindler, N. Probst-Hensch (Basel, CH)

- 17.00 – 18.30 **Parallel Session 5.6.4.
(From research to implementation)** Shanghai 1
- Measuring effectiveness: approaches to evaluate large-scale programs**
Convener and Chair: Joanna Schellenberg (London, GB)
- INV.5.6.4.001 Pragmatic evaluation**
17.00 James Hargreaves (London, GB)
- 0.5.6.4.002 Effective coverage and systems effectiveness for malaria case management in sub-Saharan African countries**
17.30 K. Galactionova, F. Tediosi, D. de Savigny, T. Smith, M. Tanner (Basel, CH)
- 0.5.6.4.003 How effective are demand-side incentives in improving utilisation of delivery services in the Oyam district of northern Uganda? A quasi-experimental study**
17.45 W. Massavon, M. Nannini, C. Wilunda, C. Agaro, E. De Vivo, P. Lochoro, G. Putoto (Aber, Kampala, Oyam, UG; Florence, Padova, IT; Kyoto, JP)
- 0.5.6.4.004 Health monitoring in a changing social-ecological context of a biofuel project in Sierra Leone**
18.00 A.M. Knoblauch, M.H. Hodges, M.J. Divall, Y. Zhang, J. Utzinger, M.S. Winkler (Basel, CH; Freetown, SL; Pretoria, ZA; Dakar, SN)
- 0.5.6.4.005 Using social network analysis to assess communication between programme and district managers on HIV programme monitoring and evaluation in South Africa**
18.15 M. Kawonga, D. Blaauw, S. Fonn (Johannesburg, ZA)

17.00 – 18.30

**Parallel Session 5.4.4.
(From research to implementation)**

Shanghai 2

Moving beyond estimation of the burden of household air pollution- ensuring adoption and health benefits of demonstrably clean cooking*Convener and Chair: Daniel Mäusezahl (Basel, CH)**Convener and Chair: Sumi Mehta (Washington, US)*

INV.5.4.4.001

Introduction

17.00

Sumi Mehta (Washington, US)

Daniel Mäusezahl (Basel, CH)

Keynote speeches:

INV.5.4.4.002

Clean fuel technology and exposure assessment

17.10

Pat Breyse (Baltimore, US)

INV.5.4.4.003

Adoption of clean fuels

17.20

Daniel Mäusezahl (Basel, CH)

INV.5.4.4.004

Health impact of clean cooking

17.30

Heather Adair-Rohani (Geneva, CH)

Introduction of Panel:

INV.5.4.4.005

Viewpoints of institution setting standards for air quality guidelines

17.40

Heather Adair-Rohani (Geneva, CH)

INV.5.4.4.006

Viewpoint of a country involved in strong clean energy policy translation

17.45

Kwaku Poku Asante (Kintampo, GH)

INV.5.4.4.007

Experience from a country newly implementing clean energy policies

17.50

Stella Hartinger-Pena (Lima, PE)

INV.5.4.4.008

Discussion by panelists & questions from the audience

17.55

18.25

Symposium closure

17.00 – 18.30	Parallel Session 4.3.3. (Health and social systems)	Kairo 1
	Health systems and social exclusion <i>Convener and Chair: Kaspar Wyss (Basel, CH)</i> <i>Chair: Antoni Plasència (Barcelona, ES)</i>	
INV.4.3.3.001 17.00	Access to health care for the worst-off in Burkina Faso: results of 15 years of research Valéry Ridde (Montreal, CA)	
0.4.3.3.002 17.30	Integrating medical and social care for the elderly: effectiveness of different types of home care services in Belarus T. Svetlovich (Minsk, BY)	
0.4.3.3.003 17.45	Assessment of work-time allocation of health workers at family medicine level in rural Tajikistan through direct observation S.R. Miraliev, M.W. Bratschi, N. Juraeva, I. Komilov, F.J. van Twillert, K. Wyss (Dushanbe, TJ; Basel, CH)	
0.4.3.3.004 18.00	Management strengthening using health workforce performance problems in decentralised contexts: lessons from Ghana, Tanzania and Uganda T. Martineau, M. Aikens, S. Baine, R. Huss, P. Kamuzora, K. Wyss (Leeds, Liverpool, GB; Accra, GH; Kampala, UG; Dar es Salaam, TZ; Basel, CH)	
0.4.3.3.005 18.15	Towards a programme theory in the application of systems thinking to complex public health issues J. Durham, L. Vaughan, L. Schubert (Brisbane, AU)	

17.00 – 18.30

**Parallel Session 3.2.6.
(Disease systems)**

Kairo 2

Dengue control*Convener and Chair: Annelies Wilder-Smith (Umea, SE)**Chair: Duane Gubler (Singapore, SG)*

INV.3.2.6.001

17.00

DengueTools: innovative strategies and tools for the prevention and control of dengue

A. Wilder-Smith (Umea, SE)

INV.3.2.6.002

17.15

Global dispersion patterns and outbreak risks of Dengue

J. Rocklöv (Umea, SE)

INV.3.2.6.003

17.30

Dengue transmission dynamics: the role of asymptomatic infections

R. Paul, V. Duong, L. Lambrechts, S. Ly, S.R. Lay, K. Long, C. Ngan, A. Tarantola, T. Scott, A. Sakuntabhai, P. Buchy (Paris, FR; Phnom Penh, KH; Bethesda, Davis, US)

INV.3.2.6.004

17.45

Dengue vaccine development: lessons learnt from asymptomatic infections

A. Sakuntabhai, A. Rouvinski, W. Dejnirattisai, E. Simon-Loriere, J. Mongkolsapaya, G. Screaton, F. Rey (Paris, FR; London, GB)

INV.3.2.6.005

18.00

Dengue control in the IDAMS consortium

T. Jaenisch (Heidelberg, DE)

INV.3.2.6.006

18.15

The global distribution of the arbovirus vectors *Aedes aegypti* and *Ae. albopictus*

M.U.G. Kraemer, N. Golding, O.J. Brady, J.P. Messina, D.L. Smith, G.R.W. Wint, S.I. Hay (Oxford, GB)

- 17.00 – 18.30 **Parallel Session 3.2.3. (Disease systems)** Samarkand
- Leishmaniasis**
Convener and Chair: Johannes Blum (Basel, CH)
- 0.3.2.3.001** **Effectiveness, safety profile of new treatments and long term outcome for Kala-azar at public health facilities in Bihar, India**
 17.00
 V. Goyal, R. Mahajan, B. Sharma, N. Strub-Wourgaft, M. Balasegaram, S. Rijal, S. Ellis, F. Alves, S. Burza, T. Sunyoto, N. Lima, K. Pandey, V.N.R. Das, R.K. Topno, P. Das, J. Alvar (New Delhi, Patna, IN; Geneva, CH; Barcelona, ES)
- 0.3.2.3.002** **IgG1 as a potential biomarker of post-chemotherapeutic relapse in visceral leishmaniasis, and adaptation to a rapid diagnostic test**
 17.15
 T. Bhattacharyya, K. Hayes, H. Hafezi, P. Mertens, C. Thunissen, S. Sundar, S. El-Safi, S. Rijal, M. Boelaert, M.A. Miles (London, GB; Antwerp, Gembloux, BE; Varanasi, IN; Khartoum, SD; Dharan, NP)
- 0.3.2.3.003** **Portable HECT-CL thermotherapy for *L. tropica* cutaneous leishmaniasis in Aleppo, Syria during 2014**
 17.30
 R. Witzig, A. Ismail, A. Sayer, F. Hanoush, E. Ismail (New Orleans, US; Aleppo, SY)
- 0.3.2.3.004** **Post kala-azar dermal leishmaniasis treated with liposomal amphotericin B (AmBisome)**
 17.45
 S. Burza, M. den Boer, R. Mahajan, A.K. Das, G. Mitra, P. Almeida, M.A. Lima, A. Be-Nazir, T. Sunyoto, P. Das, K. Ritmeijer (Delhi, Patna, IN; Antwerp, BE; Amsterdam, NL; Dhaka, BD; Barcelona, ES)
- 0.3.2.3.005** **Mimotope-based vaccines of *Leishmania infantum* antigens and their protective efficacy against visceral leishmaniasis**
 18.00
 L.E. Costa, L.R. Goulart, N.C. Pereira, M.I. Lima, M.C. Duarte, V.T. Martins, P.S. Lage, D. Menezes-Souza, T.G. Ribeiro, M.N. Melo, A.P. Fernandes, M. Soto, C.A. Tavares, M.A. Chávez-Fumagalli, E.A. Coelho (Belo Horizonte, Uberlândia, BR; Davis, US; Madrid, ES)
- 0.3.2.3.006** **Innovative approaches to visceral leishmaniasis: 18F-FDG PET/CT as a diagnostic tool and treatment with a single dose of liposomal amphotericin B**
 18.15
 E. Vanino, J.J. Morigi, L. Attard, S. Ianniruberto, V. Ambrosini, S. Varani, P. Viale (Bologna, IT)

- 09.00 – 09.30 **Plenary Session 8** San Francisco
Disease systems
Chair: Antoine Flahault (Geneva, CH)
- INV.PL8.001 **NCD policy in South Africa: progress and challenges using fiscal, legislative and regulatory levers**
 K.J. Hofman (Johannesburg, ZA)
- 09.30 – 10.00 **Plenary Session 9** San Francisco
Health and social systems
Chair: Shally Awasthi (Lucknow, IN)
- INV.PL9.001 **Achieving effective community participation for health under resource constraints**
 H.A. Mwenesi (Washington, US)
- 10.30 – 12.00 **Parallel Session 5.6.1.** Sydney
(From research to implementation)
Challenges of surveillance-response in the disease elimination phase
Convener and Chair: Xiao-Nong Zhou (Shanghai, CN)
- INV.5.6.1.001 **Feasibility and roadmap analysis on malaria elimination in China**
 10.30
 W. Yang, X. Zhou (Beijing, CN)
- 0.5.6.1.002 **Enhanced dengue sentinel surveillance in Sri Lanka**
 11.00
 H. Tissera, S. Gunasena, D. da Silva, O. Sessions, P. Palihawadana, A. Amarasinghe, C. Muthukuda, C. Botheju, W.-Y. Leong, W. Lohr, P. Byass, A. Wilder-Smith, D. Gubler (Colombo, LK; Singapore, SG; Umea, SE)
- 0.5.6.1.003 **Fine scale participatory mapping of malaria infection clusters by using routinely collected health facility data in urban Dar es Salaam, Tanzania**
 11.15
 Y.P. Mlacha, P.P. Chaki, A.D. Malishee, V.M. Mwakalinga, N.J. Govella, A.J. Limwagu, J.M. Paliga, D.F. Msellemu, Z.D. Mageni, D.J. Terlouw, G.F. Killeen, S. Dongus (Dar es Salaam, TZ; Johannesburg, ZA; Liverpool, GB; Blantyre, MW; Basel, CH)
- 0.5.6.1.004 **Evaluation of the national case-based measles surveillance system in South Africa: January 2009 to December 2013**
 11.30
 E.D. Mathatha, M. Hlanzi, J.M. Manamela, M. Suchaed (Johannesburg, Pretoria, ZA)
- 0.5.6.1.005 **Characterizing types of human mobility to inform differential and targeted malaria elimination strategies in Northeast Cambodia**
 11.45
 K. Peeters Grietens, C. Gryseels, S. Dierickx, M. Bannister-Tyrrell, S. Trienekens, S. Uk, P. Phoeuk, S. Suon, S. Set, R. Gerrets, S. Hoibak, J. Muela Ribera, S. Hausmann-Muela, S. Tho, L. Durnez, V. Sluydts, U. d’Alessandro, M. Coosemans, A. Erhart (Antwerp, Tessengerlo, BE; Nagasaki, JP; Phnom Penh, KH; Amsterdam, NL; Geneva, CH; London, GB; Fajara, GM)

10.30 – 12.00	Parallel Session 5.6.3. (From research to implementation)	Singapore
	Surveillance of substandard and falsified medicines <i>Convener and Chair: Paul Newton (Vientiane, LA)</i>	
INV.5.6.3.001 10.30	WHO surveillance and monitoring of substandard and falsified medical products Michael Deats (Geneva, CH)	
0.5.6.3.002 11.00	The quality of paediatric medicines supplied by private wholesalers in Kinshasa, DRC R. Ravinetto, D. Ngeleka Mutolo, B. de Spiegeleere, R. Marini, E. Hasker, B. Schiavetti (Antwerp, Ghent, Liège, BE; Kinshasa, CD)	
0.5.6.3.003 11.15	DIFAEM-EPN Minilab-network A. Petersen (Tübingen, DE)	
0.5.6.3.004 11.30	Quality assessment of the pharmaceutical products management system in Chad D. Mbaibarem, Y. Djimtaingar, G. Doumde, O. Aoun, F.M. Lahaye, C. Rapp (Alexandria, EG; Djamena, TD; Saint-Mande Cedex, FR)	
0.5.6.3.005 11.45	Systematic sampling approach reveals fewer falsified first line antimalarials than previously reported H. Kaur, M.D. Green, F.M. Fernández (London, GB; Atlanta, US)	

10.30 - 12.00

**Parallel Session 5.4.2.
(From research to implementation)**

Montreal

**Large cohorts and big data and disease/
risk mapping-predicting**

Convener and Chair: Vincent E. Mooser (Lausanne, CH)

Convener and Chair: Nicole Probst-Hensch (Basel, CH)

INV.5.4.2.001

**Tracking outbreaks of emerging infectious diseases using
Big Data**

10.30

Antoine Flahault (Geneva, CH)

0.5.4.2.002

**Modification of ambient air pollution and diabetes associ-
ation by type 2 diabetes genetic risk score of 48 variants**

11.00

I.C. Eze, M. Imboden, A. Kumar, A. von Eckardstein,
D. Stolz, M.W. Gerbase, N. Künzli, T. Rochat, F. Kronenberg,
C. Schindler, N. Probst-Hensch (Basel, Geneva, Zurich, CH;
Oxford, GB; Innsbruck, AT)

0.5.4.2.003

**Malaria mortality in a hypoendemic area of North-Eastern
South Africa: population-based surveillance from 1992 to
2013 reveals an increasing malaria burden**

11.15

P. Byass, M.A. Collinson, S.M. Tollman, K. Kahn (Umea, SE;
Johannesburg, ZA)

0.5.4.2.004

**High participation and engagement rate in a systematic
hospital-based genomic medicine research project with
broad consent**

11.30

M. Bochud, C. Currat, L. Chapatte, C. Roth, V.E. Mooser
(Lausanne, CH)

0.5.4.2.005

**MIDATA cooperatives – citizen-controlled use of health
data is a pre-requisite for big data analysis, economic
success and a democratization of the personal data
economy**

11.45

E. Hafen (Zurich, CH)

10.30 – 12.00	Parallel Session 3.1.12. (Disease systems)	Delhi
	The struggle with MDR-TB <i>Convener and Chair: Klaus Reither (Basel, CH)</i>	
INV.3.1.12.001 10.30	Host - directed therapies in TB - wishful thinking or clinical reality Markus Maeurer (Stockholm, SE)	
0.3.1.12.002 11.00	Towards first in human clinical trial with the novel drug candidate PBTZ169 J.-Y. Gillon, B. Lechartier, V.A. Makarov, S.T. Cole (Lausanne, CH; Moscow, RU)	
0.3.1.12.003 11.15	Novel molecular approaches to assessing the burden of drug-resistant tuberculosis A.S. Dean, M. Zignol, K. Floyd (Geneva, CH)	
0.3.1.12.004 11.30	Pyrazinamide resistance in Mycobacterium tuberculosis develops after resistance to rifampicin and is increasingly common as strains become resistant to additional antibiotics A.K. Alame Emame, P. Xu, C. Pierre-Audigier, V. Cadet-Daniel, X. Shen, M. Sraouia, J.F. Djoba Siawaya, H. Takiff, Q. Gao, B. Gicquel (Paris, FR; Libreville, GA; Shanghai, CN; Caracas, VU)	
0.3.1.12.005 11.45	Impact of the M. tuberculosis genetic background on the acquisition of drug resistance-conferring mutations S. Borrell, J. Feldmann, R. Castro, A. Trauner, S. Gagneux (Basel, CH)	
10.30 – 12.00	Society Session 9	Boston 1
	Forum for Global Health Research (FGHR, Norway): task shifting dilemmas in light of the human resource shortage in health <i>Convener and Chair: Johanne Sundby (Oslo, NO)</i>	
SS9.001 10.30	Task shifting from TBA to surgery, some challenges Johanne Sundby (Oslo, NO)	
SS9.002 10.40	Traditional birth attendants- do they make a difference? Margit Steinholt (Tromsø, NO)	
SS9.003 11.00	Task shifting in abortion provision Bela Ganatra (Geneva, CH)	
SS9.004 11.20	Surgical task shifting – quick fix or safe solution? Karine Nordstrand (Oslo, NO)	
SS9.005 11.40	Increasing surgical capacity in Sierra Leone by training Medical Doctors and Community Health Officers in surgical and obstetric life-saving surgery Alex J. van Duinen (Trondheim, NO)	

10.30 - 12.00

**Parallel Session 3.2.15.
(Disease systems)**

Boston 2

Helminth infections - diagnosis

Convener and Chair: Jennifer Keiser (Basel, CH)

0.3.2.15.001

10.30

Is PCR the next gold standard for the diagnosis of Schistosoma in stool? A comparison with microscopy in Senegal and Kenya

L. Meurs, E. Brienen, M. Mbow, E.A. Ochola, S. Mboup, D.M.S. Karanja, W.E. Secor, K. Polman, L. van Lieshout (Antwerp, BE; Leiden, NL; Dakar, SN; Kisumu, KE; Atlanta, US)

0.3.2.15.002

10.45

Sensitivity of Strongyloides IgG antibody detection by ELISA among immunocompromised patients

L. Gétaz, P. Zamora, R. Castro, M. Kramer, S. Lisarazu, F. Chappuis (Geneva, CH; Cochabamba, Santa Cruz, BO)

0.3.2.15.003

11.00

Innovative diagnostic tools to control cystic echinococcosis

M.P. Maurelli, L. Rinaldi, P. Pepe, D. Ianniello, A. Amadesi, G. Cringoli (Naples, IT)

0.3.2.15.004

11.15

An ultra-sensitive urine-based assay targeting the circulating anodic antigen (CAA) for diagnosis of urogenital and intestinal schistosomiasis in low-endemic areas

G.J. van Dam, C.J. de Dood, D. Cornelis, L. van Lieshout, P.L.A.M. Corstjens (Leiden, NL)

0.3.2.15.005

11.30

Comparison of different diagnostic procedures, including mini-FLOTAC and multiplex real-time PCR, for the diagnosis of soil transmitted helminths and protozoa in stool samples from Ende, Indonesia

L. van Lieshout, E.A.T. Brienen, M.M.M. Kaiser, Y. Djuardi, E. Sartono, T. Supali (Leiden, NL; Jakarta, ID)

0.3.2.15.006

11.45

Nanobody[®]-based sandwich enzyme-linked immunosorbent assay for the detection of Toxocara canis excretory-secretory proteins

F.J. Morales, I. Sariago Ramos, K. Polman, S. Muyldermans (Antwerp, Brussels, BE; La Habana, CU)

10.30 – 12.00	Parallel Session 4.3.1. (Health and social systems)	Shanghai 1
	Effective development cooperation in a complex environment	
	<i>Convener and Chair: Karel Gyselinck (Brussels, BE)</i>	
INV.4.3.1.001 10.30	"Keep it simple, stupid": The aid/health sector conundrum Rosalind Eyben (Brighton, GB)	
INV.4.3.1.002 11.00	Sustainable development results through complexity management and learning Paul Bossyns (Brussels, BE)	
O.4.3.1.003 11.30	Are Global Health Initiatives contributing to health system strengthening in Zanzibar? I. Litwin-Davies, B.C. Forsberg (Stockholm, SE)	
O.4.3.1.004 11.45	Political pressure from donors to reduce or end health aid on basis of country income classification risks damage to people's health in middle income countries and undermining effectiveness of global health initiatives A. Markham, K. Akerfeldt, M. Philips (Brussels, BE; London, GB)	

10.30 - 12.00

**Parallel Session 3.2.16.
(Disease systems)**

Shanghai 2

R&D for African and South-American Trypanosomiasis

Convener and Chair: Pascal Maeser (Basel, CH)

0.3.2.16.001

10.30

A new diagnostic algorithm for *Trypanosoma brucei* gambiense human African trypanosomiasis (HAT) case detection in a low prevalence setting in North Western Uganda

C. Wamboga, E. Matovu, S. Bieler, P. Bessel, J. Ndungu (Kampala, UG; Geneva, CH; Edinburgh, GB)

0.3.2.16.002

10.45

Development of a rapid diagnostic test for active case detection in sleeping sickness control: rechHAT Sero-Strip

Q. Gillemann, P. Büscher, P. Mertens, T. Leclipteux (Antwerp, Gembloux, BE)

0.3.2.16.003

11.00

Migration between Côte d'Ivoire and bordering countries and Human African Trypanosomiasis

M. Koffi, F. Courtin, L. Kouakou, B. Sepe, V. Jamonneau, B. Bonfoh, E. Schelling (Abidjan, Côte d'Ivoire, Daloa, CI; Bobo-Dioulasso, BF; Basel, CH)

0.3.2.16.004

11.15

Research and development landscape in Chagas disease

I. Ribeiro (Geneva, CH)

0.3.2.16.005

11.30

High frequency of *Trypanosoma cruzi* polyclonal infections detected by molecular characterization of natural parasite populations in Chagas disease patients enrolled in clinical trials with antiparasitic drugs

J.C. Ramirez, G.R. Acevedo, R. Parrado, S. Villarroel, A. de la Barra, L. Garcia, J. Gascon, L. Ortiz, F. Torrico, F.P. Alves, I. Ribeiro, A.G. Schijman (Buenos Aires, AR; Cochabamba, Tarija, BO; Barcelona, ES; Geneva, CH)

0.3.2.16.006

11.45

Immunogenicity and efficacy of a subunit therapeutic vaccine against Chagas disease

K.M. Jones, J.L. Respress, M.A. Barry, B.P. Keegan, C.M. Beaumier, J. Pollet, B. Zhan, A.L. Kendricks, N. Yoshida, L. Feng, M.E. Bottazzi, P.J. Hotez (Houston, Research Triangle Park, US)

10.30 – 12.00	Parallel Session 3.1.8. (Disease systems)	Kairo 1
	Insecticide resistance <i>Convener and Chair: Pie Müller (Basel, CH)</i>	
INV.3.1.8.001 10.30	The implications of pyrethroid resistance for malaria control and elimination Hilary Ranson (Liverpool, GB)	
O.3.1.8.002 11.00	Malaria vector control at a crossroads: public health entomology and the drive to elimination A.P. Mnzava, M.B. Macdonald, T.B. Knox, E.A. Temu, C.J. Shiff (Basel, Geneva, CH; Baltimore, US)	
O.3.1.8.003 11.15	Anopheles arabiensis is not successfully controlled by indoor residual spraying in Northwest Tanzania: implication for malaria vector control in the area J. Kitau, N. Protopopoff, A. Wright, P. West, F.W. Mosha, W. Kisinza, I. Kleinschmidt, M. Rowland (Moshi, Tanga, TZ; London, GB)	
O.3.1.8.004 11.30	Insecticide susceptibility of Anopheles gambiae s.l. in sentinel sites in the Democratic Republic of Congo F. Wat'senga, E. Manzambi, G. Ilombe, R. Mulumbu, S. Fasine, G. Binene, J. Losimba, S. Irish, E. Dotson (Kinshasa, CD; Atlanta, US)	
O.3.1.8.005 11.45	Micro-encapsulated pirimiphos-methyl shows high insecticidal efficacy against pyrethroid-resistant malaria vectors E. Tchicaya, C. Nsanzabana, T.A. Smith, J. Donzé, M.L. de Hipsi, P. Müller, Y. Tano, O.J.T. Briët, J. Utzinger, B.G. Koudou (Abidjan, CI; Liverpool, Oxford, GB; Basel, Neuchâtel, CH)	

10.30 - 12.00

Society Session 10

Kairo 2

**Network Medicus Mundi Switzerland (MMS):
Swiss Health NGO's for implementation research**

Chair: Martin Leschhorn Strebel (Basel, CH)

SS10.001

Welcome address

10.30

Martin Leschhorn Strebel (Basel, CH)

SS10.002

The role of NGOs in implementation research

10.35

John Reeder (Geneva, CH)

SS10.003

**The way forward for NGO driven implementation research
in Switzerland**

10.55

Jochen Ehmer (Lucerne, CH)

SS10.004

Implementation research in Switzerland - a vision

11.10

Nicole Moran (Konstanz, DE)

SS10.005

Panel Debate

11.20

John Reeder (Geneva, CH)

Ingrid Mason (Berne, CH)

Thomas Schwarz (Basel, CH)

Susanna Hausmann (Berne, CH)

Kaspar Wyss (Basel, CH)

SS10.006

Summary and next steps

11.55

Thomas Gass (Berne, CH)

10.30 – 12.00	Parallel Session 3.2.8. (Disease systems)	Samarkand
	Leprosy elimination <i>Convener and Chair: Bart Vander Plaetse (Basel, CH)</i> <i>Convener and Chair: Peter Steinmann (Basel, CH)</i>	
INV.3.2.8.001 10.30	Leprosy elimination, lessons from experience William Cairns Smith (Aberdeen, GB)	
INV.3.2.8.002 10.55	Leprosy post-exposure prophylaxis (LPEP) project Bart Vander Plaetse (Basel, CH)	
O.3.2.8.003 11.10	Global elimination of leprosy by 2020: are we on track? D.J. Blok, S.J. de Vlas, J.H. Richardus (Rotterdam, NL)	
O.3.2.8.004 11.25	Cambodia retrospective contact tracing project: innovation in contact tracing to improve early diagnosis of leprosy A. Cavaliero, C. Dayer, E. Mao Teng (Basel, CH; Phnom Penh, KH)	
O.3.2.8.005 11.40	Leprosy alert response network and surveillance system (LEARNS): Iloilo implementation E.E. Villalon, F.C. Gajete, P.G. Trabado, E. Villalobos, A.A. Domingo, M.P. Santos, R. Poblete, A. Caldwell, C. Fajardo, M.T. Dioko (Iloilo City, Makati City, Manila, Quezon City, PH; Basel, CH)	
12.15 – 13.15	Satellite Symposium	Singapore
	Integrating health edutainment and mobile technology to WASH out worms and diseases of the poor For further details please refer to page 225	
12.15 – 13.15	Satellite Symposium	Boston 1
	Diagnostics: the missing link in the global health agenda For further details please refer to page 225	
12.15 – 13.15	Satellite Symposium	Sydney
	The Global Schistosomiasis Alliance (GSA) – an overview of its activities For further details please refer to page 226	
13.15 – 14.45	Joint plenary session with the International Transdisciplinarity Conference	San Francisco
	Societal foundations of global health <i>Chair: Thomas Junghans (Heidelberg, DE)</i>	
PL10.001 13.15	State of emergency: reporting from areas of conflict and war Navid Kermani (Cologne, DE)	
PL10.002 13.45	Healthy living – challenges for urban planning Manuel Herz (Basel, CH)	
PL10.003 14.15	Talk across disciplines	

13.30 - 14.30

Poster Speed Talks 5

Delhi

From research to implementation

Chair: Hans-Peter Beck (Basel, CH)

- PST5.001** **Sensor system for saliva monitoring**
 13.30 D. Migliorelli, S. Paoletti, S. Generelli, D. Caminada
 (Lanquart, CH)
- PST5.002** **The ideal work plan versus the practical work plan in
 health facilities management: a glimpse into how the
 discrepancy between policy and practice may come about**
 13.35 J. Michel, N. Chimbindi, T. Barnighausen, K. O'Brien, M. Orgill,
 M. Shungking, F. Meheus, B. Harris, J. Goudge, L. Gilson,
 D. McIntyre (Cape Town, Johannesburg, Mtuba, ZA)
- PST5.003** **Taskforce of risk assessment for food safety in Vietnam:
 operational research to assist policy and capacity building**
 13.40 H. Nguyen-Viet (Hanoi, VN)
- PST5.004** **Operational challenges during implementation of the 1,3,7
 malaria surveillance strategy in China: a qualitative study**
 13.45 G. Lu, Y. Liu, C. Beiersmann, Y. Feng, J. Cao, O. Müller
 (Heidelberg, DE)
- PST5.005** **Revisiting essential requirements of good clinical practices
 and good clinical laboratory practices in emergency
 research settings: a set of field-rooted recommendations**
 13.50 R. Ravinetto, T. Crucitti, J. Jacobs, J. van Griesven, A. Buvé
 (Antwerp, BE)
- PST5.006** **Efficacy and safety of artesunate + amodiaquine and
 artemether + lumefantrine in the treatment of
 uncomplicated Plasmodium falciparum malaria in the
 Democratic Republic of Congo: an open-label randomized
 trial**
 13.55 K. Mesia, L. Kilauzi Albert, J.L. Likwela, M. Atua, B. Gasigwa,
 K. Kutekemeni, B. Mantshumba, A. Kalonji, J. Tchofa,
 J.E. Julo-Réminiac, P. Ringwald, J.J. Muyembe (Kinshasa, CD;
 Geneva, CH)
- PST5.007** **Power difference and risk perception: mapping vulnerability
 within the decision process of pregnant women towards
 clinical trial participation in an urban middle income setting**
 14.00 G.C. den Hollander, J.L. Browne, D. Arhinful, R. van der
 Graaf, K. Klipstein-Grobusch (Utrecht, NL; Accra, GH;
 Johannesburg, ZA)
- PST5.008** **Achieving efficiency in clinical data management through
 OpenClinica integration with a patient monitoring system**
 14.05 M. Ochieng, R. Jitharidkul, B. Mutinda, S. Okeyo, R. Owiti,
 M. Waweru, M. Wasunna, T. Omollo, R. Omollo (Nairobi, KE;
 Bangkok, TH)

- PST5.009
14.10 **The use of mobile phone technology as a data collection instrument: experience from a household survey conducted in 9 counties in Kenya**
M.N. Thiongo, P. Gichangi, J. Kiseli, A. Businei, B. Kigen, M. Obudh, S. Radloff (Mombasa, Nairobi, KE; Baltimore, US)
- PST5.010
14.15 **Inferring effectiveness from cluster randomized trials of vector control interventions against malaria**
T. Smith, F. Binka (Basel, CH; Ho, GH)

15.30 - 19.00

Cultural Programme

Please refer to the ECTMIH mobile app for further details

19.00 - 22.30

Get-Together Dinner

Please refer to the ECTMIH mobile app for further details

09.00 - 09.30 **Plenary Session 11** San Francisco

Disease systems

Chair: Marcel Tanner (Basel, CH)

INV.PL11.001 **The global malaria strategy 2016-2030: accelerating towards elimination**
P. Alonso (Geneva, CH)

09.30 - 10.00 **Plenary Session 12** San Francisco

Health and social systems

Chair: Antoni Plasència (Barcelona, ES)

PL12.001 **The Challenge of Universal Health Coverage: affordability, sustainability, quality and equity**
David Evans (Basel, CH)

- 10.30 – 12.00 **Parallel Session 3.2.17. (Disease systems)** Sydney
- Schistosomiasis**
Convener and Chair: Jürg Utzinger (Basel, CH)
- 0.3.2.17.001 **Rapid clearance of schistosomal circulating cathodic antigen (CCA) after treatment shown by urine strip tests – importance for monitoring treatment efficacy and re-infection**
 10.30
 A.O. Kildemoes, B.J. Vennervald, N.B. Kabatereine, E.M. Tukahebwa, P. Magnussen, S. Wilson, C.J. de Dood, A.M. Deelder, G.J. van Dam (Copenhagen, Frederiksberg, DK; Kampala, UG; Cambridge, GB; Leiden, NL)
- 0.3.2.17.002 **A five-year progress report from SCORE, the Schistosomiasis Consortium for Operational Research and Evaluation**
 10.45
 C.H. King, S. Binder, C. Campbell, D.G. Colley (Athens, Cleveland, US)
- 0.3.2.17.003 **Transmission dynamics of *Opisthorchis viverrini*, *Schistosoma mekongi* and other helminth infections in two communities of Khong Islands, Southern Lao PDR**
 11.00
 Y. Vonghachack, P. Odermatt, K. Taisayavong, S. Phounsavanh, K. Akkavong, S. Sayasone (Basel, CH; Champasack Province, Vientiane, LA)
- 0.3.2.17.004 **Assessment of the safety and efficacy of oral Moxidectin, Synriam[®], Synriam[®]-Praziquantel combination versus Praziquantel in schoolchildren infected with *Schistosoma haematobium* and *Schistosoma mansoni***
 11.15
 B. Barda, J. Coulibaly, J. Keiser (Basel, CH; Abidjan, CI)
- 0.3.2.17.005 **Mapping freshwater snails in Angola: distribution, identity and molecular diversity of medically important taxa**
 11.30
 F. Allan, J.C. Sousa-Figueiredo, R. Paulo, A.M. Emery, C. Mirante, A. Sebastião, A. Luciano, A. Ficato, P. Van-Dúnem, M. Brito, D. Rollinson (Liverpool, London, GB; Bengo, Luanda, AO; Lisbon, PT)
- 0.3.2.17.006 **Serum hyaluronic acid as a non-invasive tool to diagnose schistosomal periportal fibrosis in *Schistosoma mansoni* endemic areas of Ethiopia**
 11.45
 F. Mitiku, E. Hagos, N. Berhe, B. Myrvang, S.G. Gundersen (Addis Ababa, Semera, ET; Kristiansand, Oslo, NO)

10.30 - 12.00

**Parallel Session 4.1.2.
(Health and social systems)**

Singapore

From global health diplomacy to global health actions: the Northern and Southern perspectives

*Convener and Chair: Ilona Kickbusch (Geneva, Brienz, CH)
Convener and Chair: Fred Binka (Accra, GH)*

INV.4.1.2.001

Keynote lecture

10.30

Nkosazana Dlamini-Zuma (Addis Ababa, ET)

0.4.1.2.002

The Global Fund's new funding model in the context of international funding shortfalls: does it foster ambition in scale-up and quality of HIV programs?

11.00

K. Akerfeldt, M. Philips, A. Banda (London, GB; Brussels, BE; Johannesburg, ZA)

0.4.1.2.004

The challenges for global governance for health and universal health coverage under sustainable development goals

11.30

P.S. Hill, C. Brolan (Brisbane, AU)

0.4.1.2.005

Is UHC's position within the emerging post-2015 health and sustainable development goals consistent with its prioritisation by the UN General Assembly in December 2012?

11.45

C.E. Brolan, P.S. Hill (Brisbane, AU)

10.30 - 12.00

**Parallel Session 3.4.3.
(Disease systems)**

Montreal

Management of protozoal and helminthic pathogens in travellers

Convener and Chair: Philippe Parola (Marseille, FR)

INV.3.4.3.001

Parasitic infections in travelers and immigrants: an overview

10.30

Rogelio Lopez-Velez (Madrid, ES)

0.3.4.3.002

Asymptomatic carriage of extended-spectrum beta-lactamase-producing Enterobacteriaceae in travelers returning from Southern Asia: trends over time

11.00

E. Kuenzli, J.A. Vlot, T. Lääveri, L.G. Visser, C. Hatz, A. Kantele (Basel, Zurich, CH; Leiden, NL; Helsinki, FI)

0.3.4.3.003

Surveillance for enteropathogenic bacteria, protozoa and helminths in travellers returning from the tropics

11.15

D.F. Wiemer, N.G. Schwarz, G.D. Burchard, H. Frickmann, U. Loderstaedt, E. Tannich, R.M. Hagen (Goettingen, Hamburg, DE)

0.3.4.3.004

Validating parasitological tests - not an easy task

11.30

G.N. Hartmeyer, M.N. Skov, M. Kemp (Odense C, DK)

0.3.4.3.005

Nitroimidazole-resistant Giardia intestinalis in European travellers and migrants

11.45

A. Requena-Méndez, P. Goñi, B. Treviño, V. Fumadó, E. Rubio, E. Aldasoro, S. Lóbez, D. Pou, A.F. Martínez-Montseny, N. Serre, J. Gascon, J. Muñoz (Barcelona, Zaragoza, ES)

10.30 – 12.00	Parallel Session 5.6.5. (From research to implementation)	Delhi
	Minimally Invasive Autopsy (MIA) tool for cause of death investigation in developing countries <i>Convener and Chair: Clara Menendez (Barcelona, ES)</i>	
INV.5.6.5.001 10.30	Minimally invasive autopsies: rationale and proposed methodology from the CaDMIA study Quique Bassat (Barcelona, ES)	
INV.5.6.5.002 10.45	Validation of a minimally invasive tool against the gold standard complete diagnostic autopsy: preliminary PATHOLOGY results from the CaDMIA study Paola Castillo (Barcelona, ES)	
INV.5.6.5.003 11.00	Validation of a minimally invasive tool against the gold standard complete diagnostic autopsy: preliminary MICROBIOLOGY results from the CaDMIA study Miguel J. Martínez (Barcelona, ES)	
INV.5.6.5.004 11.15	Conducting postmortem biosurveillance – CHAMPS study. By CHAMPS coordination team (TBD)	
INV.5.6.5.005 11.30	Feasibility and acceptability of procedures to determine cause of death: Preliminary results from the CaDMIA multicentre study Khatia Munguambe (Vila de Manhiça, MZ)	
INV.5.6.5.006 11.45	Discussion: MIAs, the way forward Clara Menendez (Barcelona, ES)	

10.30 - 12.00

**Parallel Session 4.3.5.
(Health and social systems)**

Boston 1

Innovative community-based Buruli ulcer management programs: outcomes, impact, and lessons for other disease programs

Convener and Chair: Ann-Marie Sevcsik (Basel, CH)

Chair: Christian Johnson (Cotonou, BN)

INV.4.3.5.001

10.30

Buruli ulcer outreach education: an exemplar for community based tropical disease interventions
M. Nichter (Tucson, US)

INV.4.3.5.002

10.50

Developing a Buruli Ulcer community of practice in Bankim Cameroon as a model for BU outreach in Africa
F. Mou, A. Um Boock, P.K. Awah, E. Mbah, J. Koin, M. Nichter (Yaounde, CM; Tucson, US)

INV.4.3.5.003

11.10

Role of traditional healers in a community of practice (COP) for Buruli ulcer (BU) care in Cameroon, Africa
P.K. Awah (Yaounde, CM)

INV.4.3.5.004

11.30

Steps toward creating a BU therapeutic community: lessons from Allada Hospital Benin
A.S. Amoussouhoui, C. Johnson, G. Sopoh, I. Agbo, P. Aoulou, M. Nichter (Abomey Calavi, Allada, Cotonou, Ouidah, BJ; Arizona, US)

11.50

Discussion

10.30 – 12.00	Parallel Session 4.1.3. (Health and social systems)	Boston 2
	Health insurance for rural population – innovations and challenges	
	<i>Convener and Chair: Manfred Störmer (Basel, CH)</i>	
INV.4.1.3.001 10.30	Health insurance in developing countries: what have we learnt? Where are promising avenues? Jean-Olivier Schmidt (Eschborn, DE)	
0.4.1.3.002 11.00	Financing healthcare through micro health insurance in Bangladesh S.S. Mahmood, S.M.A. Hanifi, M. Iqbal, M.N. Mia, S. Hoque, M. Rahman, A. Bhuiya (Dhaka, BD)	
0.4.1.3.003 11.15	Applying technology in informal sector health insurance schemes – the example of the Insurance Management Information System in Tanzania, Nepal and Cameroon S. Srivastava, J. Nemeč, M. Stoermer (Basel, CH; Prague, CZ)	
0.4.1.3.004 11.30	Healthcare financing and outcomes in low and middle income countries: a model-based approach E.R.K. Macarayan, M. Western, M. Curley, C. Gilks (Brisbane, AU)	
0.4.1.3.005 11.45	Health care utilization among users of community-based health insurance after the implementation of subsidies to poorest households in Nouna, Burkina Faso H. Lietz, A. Schoeps, G. Savadogo, A. Sié, C. Stock, R. Sauerborn, A. Souares (Heidelberg, DE; Nouna, BF)	

10.30 - 12.00

**Parallel Session 3.6.1.
(Disease systems)**

Shanghai 1

Gut microbiota and its interaction with nutrition and diseases

Convener and Chair: Claudio Lanata (Lima, PE)

INV.3.6.1.001

10.30

Multiple interactions between the host, the microbiota and Salmonella determine disease dynamics in non-typhoidal Salmonellosis

Emma Slack (Zurich, CH)

O.3.6.1.002

11.00

Polyclonal intestinal colonization with ESBL-producing Enterobacteriaceae upon traveling to the Indian subcontinent

J. Pires, E. Kuenzli, S. Kasraian, R. Tinguely, H. Furrer, M. Hilty, C. Hatz, A. Endimiani (Basel, Berne, Zurich, CH)

O.3.6.1.003

11.15

Molecular risk assessment of Shiga toxin-producing *E. coli* O157: H7

M. Elhadidy, W.F. Elkhatib, D. Piérard, K. De Reu, M. Heyndrickx (Cairo, Mansoura, EG; Hampton, US; Brussels, Melle, Merelbeke, BE)

O.3.6.1.004

11.30

Campylobacter surpassed Salmonella: an analysis of Swiss surveillance data, 1988-2013

C. Schmutz, D. Mäusezahl, M. Jost, A. Baumgartner, M. Mäusezahl-Feuz (Basel, Berne, CH)

O.3.6.1.005

11.45

Medical consultations due to acute gastroenteritis in Swiss primary care: results from the sentinel surveillance network "Sentinella"

C. Schmutz, P.J. Bless, M. Jost, M. Mäusezahl-Feuz, D. Mäusezahl (Basel, Berne, CH)

- 10.30 – 12.00 **Parallel Session 3.1.13. (Disease systems)** Shanghai 2
- Malaria control**
Convener and Chair: Christian Lengeler (Basel, CH)
- O.3.1.13.001** **Seasonal malaria chemoprevention combined with micro-nutrient supplementation delivered through community preschools: findings from a cluster randomized trial in Mali**
 10.30
 S.E. Clarke, M. Sacko, N. Roschnik, Y. Dicko, S. Diarra, P. Thera, M. Bamadio, R. Saye, R. Jones, Y. Griffiths, L. Pisani, M. Coulibaly, D. Toure, A. Dicko, B. Maiga (London, GB; Bamako, ML; Washington, US)
- O.3.1.13.002** **Malaria control in hyperendemic settings – lessons learned from a Médecins Sans Frontières malaria intervention in Guéckédou, the Republic of Guinea**
 10.45
 A. Tiffany, E. Sterk, M. Quere, G. Dominguez (Geneva, CH; Conakry, GN)
- O.3.1.13.003** **Dynamic changes in prevalence and incidence of malaria after intensifying control across Papua New Guinea**
 11.00
 M.W. Hetzel, J. Pulford, D. Timbi, G. Koimbu, C. Barnadas, P.M. Siba, I. Mueller (Basel, CH; Goroka, PG; Herston, Melbourne, AU; Barcelona, ES)
- O.3.1.13.004** **Impact of IRS on malaria burden when combined with LLIN in Ethiopia: modelling the 2015-2017 malaria national strategy**
 11.15
 E. Pothin, O. Briet, H. Solomon, S. Basaye, T. Smith (Basel, CH; Addis Ababa, ET)
- O.3.1.13.005** **Development of Aim: action and investment to defeat malaria 2016-2030**
 11.30
 V.N. Racloz, H. Prytherch, D. Brandling-Bennett, S. Stansfield, F. Nafo-Traore (Basel, Geneva, CH; Arlington, Seattle, US)
- O.3.1.13.006** **Malaria epidemiological profile: use of evidence to improve efficiency, effectiveness, equity and economy of malaria control in Tanzania**
 11.45
 F. Molteni, K. Kramer, A. Mohamed, R. Mandike, C. Lengeler (Dar es Salaam, TZ; Basel, CH)

10.30 - 12.00

**Parallel Session 4.3.6.
(Health and social systems)**

Kairo 1

Health economics

Convener and Chair: David Evans (Basel, CH)

- 0.4.3.6.001** **Acute gastroenteritis and campylobacteriosis in Switzerland: how expensive are our patients?**
10.30
C. Schmutz, D. Mäusezahl, P.J. Bless, C. Hatz, M. Schwenkglenks, D. Urbinello (Basel, Zurich, CH)
- 0.4.3.6.002** **The public health impact and cost-effectiveness of the RTS,S malaria vaccine candidate in malaria endemic Africa: estimates based on phase III clinical trial results**
10.45
M.A. Penny, K. Galactionova, P. Pemberton-Ross, T.A. Smith (Basel, CH)
- 0.4.3.6.003** **Modelling the cost-effectiveness of diagnosis of Schistosoma mansoni infection: a comparison of Kato-Katz and urine-circulating cathodic antigen cassette test**
11.00
F. Meheus, S. Burza, S. Becker, E.K. N'Goran, M. Sacko, K. Polman, F. Chappuis, M. Boelaert, J. Utzinger (Cape Town, ZA; Antwerp, BE; London, GB; Homburg, DE; Basel, Geneva, CH; Abidjan, CI; Bamako, ML)
- 0.4.3.6.004** **Seeing beyond 2020: cost-effectiveness analysis of contemporary and emerging strategies for human African trypanosomiasis (HAT) Trypanosoma brucei (T.b.) gambiense for elimination**
11.15
C.S. Sutherland, C.M. Stone, F. Tediosi (Basel, CH; Milano, IT)
- 0.4.3.6.005** **Budget impact analysis of using dihydroartemisinin-piperazine to treat uncomplicated malaria in children in Tanzania**
11.30
A.T. Mori, O.F. Norheim, B. Robberstad (Dar es Salaam, TZ; Bergen, NO)
- 0.4.3.6.006** **Feasibility, costs and benefits of the Global Technical Strategy 2016-2030 for accelerating global progress towards malaria elimination**
11.45
E. Patouillard, J. Griffin, A. Bah, P. Gething, E. Shutes, S. Bhatt, H. Prytherch, P. Alonso, F. Tediosi, A. Ghani, R. Cibulskis (Basel, Geneva, CH; London, Oxford, GB)

10.30 – 12.00	Society Session 11	Kairo 2
	Be-cause Health (Belgian Platform for International Health): integrated mental health care: finally a different perspective towards a more human health care?	
	<i>Chair: Karel Gyselinck (Brussels, BE)</i>	
SS11.001	Welcome Address	
10.30	Karel Gyselinck (Brussels, BE)	
SS11.002	Introductory note on mental health (Integrated mental health care: finally a different perspective towards a more human health care?)	
10.35	Paul Bossyngs (Brussels, BE)	
SS11.003	The set-up of a national mental health program in Rwanda	
10.45	Yvonne Kayiteshonga (Kigali, RW)	
OSS11.004	Fostering mental health services development in rural Cambodia: an NGO perspective	
11.00	T. Khem (Phnom Penh, KH)	
SS11.005	Mental health and psychosocial support in first line health services in Conakry, Guinea	
11.15	Abdoulaye Sow (Conakry, GN)	
11.30	Panel Debate	
10.30 – 12.00	Parallel Session 3.2.12. (Disease systems)	Samarkand
	Mycetoma: addressing the unbearable treatment gap	
	<i>Convener: Susan Wells (Geneva, CH)</i>	
	<i>Chair: Michael Everson (Woodcliff Lake, US)</i>	
	<i>Chair: Nathalie Strub-Wourgaft (Geneva, CH)</i>	
10.30	Introduction	
INV.3.2.12.001	Global overview of mycetoma and treatment gaps	
10.35	E. Zijlstra (Rotterdam, NL; Geneva, CH)	
INV.3.2.12.002	Clinical aspects, diagnosis, and treatment of mycetoma	
10.55	A. Fahal (Khartoum, SD)	
INV.3.2.12.003	New concepts in diagnosis for eumycetoma	
11.15	W.W. van de Sande, S. Abdallah Ahmed, A. Fahal, G.S. de Hoog (Amsterdam, Rotterdam, Utrecht, NL; Khartoum, SD)	
INV.3.2.12.004	Potential R&D pathways for new treatment of Eumycetoma	
11.35	N. Strub-Wourgaft (Geneva, CH)	
11.55	Discussion	

13.00 - 14.30

**Plenary Session 13
Closing Session**

San Francisco

PL13.001

13.00

Roundtable - Challenges in Global health - the way forward

Marcel Tanner (Basel, CH)

PL13.002

14.05

The outlook - a synthesis by the Chairman of the Scientific Committee

Marcel Tanner (Basel, CH)

PL13.003

14.15

Presentation by the organizers ECTMIH 2017

PL13.004

14.20

Closing words by Congress Co-Chairs

Christoph Hatz (Basel, CH)

Christian Lengeler (Basel, CH)

14.30

Official closing

International Transdisciplinarity
Conference (ITD)

- 13.15 – 15.30 **Plenary Session 1** San Francisco
Welcome & Opening
- ITD-PL1.1 **Welcome**
 13.15 Pasqualina Perrig-Chiello (Berne, CH)
- ITD-PL1.2 **Introduction**
 13.40 Marcel Tanner (Basel, CH)
- ITD-PL1.3 **Opening keynotes: critically reviewing a decade of rapidly advancing transdisciplinary research**
 14.10 Merritt Polk (Gothenburg, SE)
 Julie Thompson Klein (Detroit, US)
- 16.00 – 17.30 **Session 1** Hotel Pullman Galerie 1
Ways of stakeholder engagement and knowledge integration
Chair: Gabriele Bammer (Canberra, AU)
- ITD-WS1.1 **Methods and procedures of knowledge integration: insights from the National Research Programme (NRP 61) on Sustainable Water Management**
 S. Hoffmann, J. Hering, C. Pohl (Dübendorf, Zurich, CH)
- ITD-WS1.2 **Transdisciplinary research with digital natives – creative ways of data production and data presentation**
 A. Sieber (Wien, AT)
- ITD-WS1.3 **Citizen Science beyond disciplinary boundaries: theses on the relation between citizen science, participation and transdisciplinarity**
 A. Lux, L. Pettibone (Berlin, Frankfurt, DE)
- ITD-WS1.4 **Building the interdisciplinary bioeconomy: using action research to facilitate inter- and transdisciplinary knowledge creation**
 D.S. Olsen (Oslo, NO)
- 16.00 – 17.30 **Session 2** Hotel Pullman Galerie 2
Reflecting on transdisciplinary sustainability research
Chair: Rick Szostack (Edmonton, CA)
- ITD-WS2.1 **Modes and impacts of sustainability research**
 J. Newig, M. Bergmann, S. Jahn, J. Kahle, D.J. Lang (Frankfurt/M., Lüneburg, DE)
- ITD-WS2.2 **Current progress in transdisciplinary water research**
 T. Krueger (Berlin, DE)
- ITD-WS2.3 **Reflections upon inter- and transdisciplinary issues related to the study of flood risk in Southern California**
 J. Forbat (Irvine, US)
- ITD-WS2.4 **Sustainability wheel, a tool for facilitating transdisciplinary sustainability assessments**
 Flurina Schneider (Berne, CH)

- 16.00 – 17.30 **Session 3** **Hotel Pullman Estrade 1-2**
**Workshop: CIENS – Oslo Centre for Inter-
disciplinary Environmental and Social Research:
transdisciplinarity for urban sustainability**
- ITD-WS3.1 CIENS – Oslo Centre for Interdisciplinary Environmental
and Social Research: transdisciplinarity for urban
sustainability
V. Nenseth, L. Tarrason, H. Westskog, R. Skogheim, I. Seifert,
H. Thaulow, E. Farstad (Oslo, NO)
- 16.00 – 17.30 **Joint Session 4** **Hotel Pullman Arcade**
**Higher education for, as, and through
transdisciplinary research**
- ITD-WS4.1 Higher education for, as, and through transdisciplinary
research
J.C. Schmidt, R. Beecroft (Darmstadt, Karlsruhe, DE)

- 08.30 - 10.00 **Session 5** **Hotel Pullman Galerie 1**
Health, sustainability and transdisciplinarity 1
Chair: Stephen Fiore (Orlando, US)
- ITD-WS5.1 **Linking sustainable development and health: a socio-ecological perspective**
 U. Weisz, W. Haas, K. Wegleitner (Vienna, AT)
- ITD-WS5.2 **Bringing health co-benefits of changes in urban mobility into the debate: scenarios as intersection between science and policy**
 W. Haas (Vienna, AT)
- ITD-WS5.3 **Sustainable care models at the interface of health and social services. A case study in social work**
 C. Michel, C. Gehrlach (Berne, CH)
- ITD-WS5.4 **A food education programme for children with and without special needs – a multidisciplinary action research project**
 A.-C. Luisier, M. Bensafi, C. Rouby, A. Giboreau, A. Clerc Bérode, R. Caldara, G. Petitpierre (Fribourg, Sion, CH; Ecully, Lyon, FR)
- 08.30 - 10.00 **Session 6** **Hotel Pullman Galerie 2**
Learning in and through transdisciplinary processes
Chair: Catherine Lyall (Edinburgh, GB)
- ITD-WS6.1 **Transdisciplinarity in science education through the European Engage project**
 I. Monge, F. Pellaud (Fribourg, CH)
- ITD-WS6.2 **Doctoral studies in cross-disciplinary research environments: societal demand, Academia response, and doctoral learning progression – mutual processes?**
 C. Berglund, M. Johansson, M. Dahlström, L. Nyberg, M. Granberg, M. Mobjörk, J. Moen, M. Evers (Karlstad, Stockholm, Umeå, SE; Bonn, DE)
- ITD-WS6.3 **Can transdisciplinarity in teaching and learning contribute to regional sustainable development? Scaling up experiences from a EU project in Albania and Kosovo**
 M. Mader, J. Meyer (Lüneburg, DE; Graz, AT)
- ITD-WS6.4 **Providing transdisciplinary learning opportunities in a regular master course**
 K. Herweg, S. Rist (Berne, CH)

- 08.30 – 10.00 **Session 7** **Hotel Pullman Estrade 1-2**
Transdisciplinary institutions
Chair: Theres Paulsen (Berne, CH)
- ITD-WS7.1 **Creating impact through transdisciplinary research: the example of the Academy for Spatial Research and Planning (ARL)**
 L. Marquardt (Hannover, DE)
- ITD-WS7.2 **Starting up a viable transdisciplinary customer driven innovation capability in a tertiary educational institution – the journey, some milestones and lessons learned**
 M. van der Walt (Hamilton, NZ)
- ITD-WS7.3 **Cross-cutting issues in transdisciplinarity at the Uruguayan University: an analytical approach to four academic centres**
 B. Vienni Baptista (Montevideo, UY)
- ITD-WS7.4 **Epistemological interdisciplinarity: a case study**
 A. Heijnen (Aarhus, DK)
- 08.30 – 10.00 **Session 8** **Hotel Pullman Arcade**
Workshop: Significance and relevance of theory and theory building in transdisciplinary research. A discursive, praxeological approach
- ITD-WS8.1 **Significance and relevance of theory and theory building in transdisciplinary research. A discursive, praxeological approach**
 M. Ukowitz, U. Vilsmaier, C. Pohl (Klagenfurt, AT; Lüneburg, DE; Zurich, CH)
- 10.30 – 11.45 **Plenary Session 2** **San Francisco**
Keynotes
- ITD-PL2.1 **Keynotes on learning from synergies across sustainability, health, and transdisciplinarity**
 Sarah Gehlert (St. Louis, US)
 Jakob Zinstag (Basel, CH)
- 11.45 – 13.15 **Plenary Session 3** **San Francisco**
td-award ceremony and lunch
- ITD-PL3.1 **td-award ceremony and lunch**

- 13.15 - 14.45 **Joint plenary session with the ECTMIH Conference** San Francisco
Societal foundations of global health
Chair: Thomas Junghanss (Heidelberg, DE)
- PL10.001 **State of emergency: reporting from areas of conflict and war**
13.15 Navid Kermani (Cologne, DE)
- PL10.002 **Healthy living – challenges for urban planning**
13.45 Manuel Herz (Basel, CH)
- PL10.003 **Talk across disciplines**
14.15

- 08.30 – 10.00 **Session 9** **Hotel Pullman Galerie 1**
Designing coherent transdisciplinary research and having a close look at transdisciplinary practice
Chair: Jan C. Schmidt (Darmstadt, DE)
- ITD-WS9.1 **And what does reality look like? Findings on transdisciplinary collaborations gained from qualitative interviews with researchers and their non-academic partners**
 A. Di Giulio, R. Defila (Basel, CH)
- ITD-WS9.2 **A sociocultural exploration of situated learning in transdisciplinary research**
 M. Polk, L. Westberg (Gothenburg, Uppsala, SE)
- ITD-WS9.3 **Designing transdisciplinary research for preferred outcomes: the 'outcome spaces framework'**
 C.A. Mitchell, D. Cordell, D.M. Fam (Ultimo, AU)
- ITD-WS9.4 **Guiding questions to help design sustainability research projects at the science–policy interface**
 T. Buser, F. Schneider (Berne, CH)
- 08.30 – 10.00 **Session 10** **Hotel Pullman Galerie 2**
Health, sustainability and transdisciplinarity 2
Chair: Sarah Gehlert (St. Louis, US)
- ITD-WS10.1 **Interactive-knowledge-to action: how to promote cooperation among researchers, policymakers, professionals and end-users in a consortium to increase capabilities for active lifestyles in different health promotion settings**
 A. Frahsa, P. Gelius, A. Rütten (Erlangen, DE)
- ITD-WS10.2 **Towards eHealth support for care of multimorbidity: the case of polypharmacy**
 T. Mønsted, J. Reiche (Copenhagen, DK)
- ITD-WS10.3 **Transdisciplinary dimensions of science and society interaction in biomedicine**
 E. Grebenshchikova (Moscow, RU)
- ITD-WS10.4 **Ebolang: the lasting challenge of an epidemic in multilingual Africa. The case of Western Ivory Coast**
 T. Bearth (Spreitenbach, CH)
- 08.30 – 10.00 **Session 11** **Hotel Pullman Estrade 1-2**
Workshop: Interdisciplinarity in universities of applied sciences' master studies & RDI projects: case Finland
- ITD-WS11.1 **Interdisciplinarity in universities of applied sciences' master studies & RDI projects: case Finland**
 A.P. Lindeman, M. Veistilä, T. Ahvenainen, P. Sandell (Kotka, Pori, FI)

- 08.30 - 10.00 **Session 12** Hotel Pullman Arcade
Workshop: Stakeholder engagement in sustainability assessment – transdisciplinary challenges in theory and practice – collectively testing the Sustainability Profile Matrix along practical examples
- ITD-WS12.1 Stakeholder engagement in sustainability assessment – transdisciplinary challenges in theory and practice – collectively testing the Sustainability Profile Matrix along practical examples
 C. Mader (Zurich, CH; Lüneburg, DE)
- 10.45 - 12.15 **Plenary Session 4** Hotel Pullman Galerie 1
ESF-Panel on online tools to support transdisciplinary research
Chair: Julie Thompson Klein (Detroit, US)
- ITD-PL4.1 **Online tools to support transdisciplinary research**
 Gabriele Bammer (Canberra, AU)
- ITD-PL4.2 **Team science toolkit**
 Kara Hall (Washington, US)
- ITD-PL4.3 **Short guides**
 Catherine Lyall (Edinburgh, GB)
- ITD-PL4.4 **Interdisciplinarity**
 Rick Szostak (Edmonton, CA)
- ITD-PL4.5 **td-net's toolbox**
 Christian Pohl (Berne, CH)
- 13.30 - 15.00 **Session 13** Boston 1
Evaluating transdisciplinary collaborations
Chair: Merritt Polk (Gothenburg, SE)
- ITD-WS13.1 **Evaluating co-design of knowledge: about quality and success of transdisciplinary research**
 S. Schuck-Zoeller, J. Cortekar, I. Fischer-Bruns, J.-T. Huang-Lachmann, E. Keup-Thiel, D. Rechid (Dresden, Geesthacht, DE)
- ITD-WS13.2 **Evaluation of a multi-case participatory action research project: the case of SOLINSA**
 R. Home, N. Rump (Frick, Lausanne, CH)
- ITD-WS13.3 **Evaluating the benefit of transdisciplinary case study research**
 S. Tobias, M.F. Ströbele, T. Buser (Birmensdorf, CH)
- ITD-WS13.4 **Finding the balance between the idiographic and nomothetic: what is the new knowledge produced by transdisciplinary art science research in a development context?**
 J. Schlaepfer (Zurich, CH), E. Tisselli (Plymouth, UK), A Hilbeck (Zurich, CH), Flora Ismail (Dar es Salaam, TZA)

- 13.30 – 15.00 **Session 14** **Boston 2**
Inter- and transdisciplinary approaches to include the vulnerable, build resilience and catch criminals
Chair: Kara Hall (Washington, US)
- ITD-WS14.2 Studying childhood and children's rights: the challenge of inter- and transdisciplinarity
 Z. Moody, F. Darbellay (Sion, St-Maurice, CH)
- ITD-WS14.3 "Intergenerational action research for social resilience"
 A. Guevara Alvarez (Querétaro, MX)
- ITD-WS14.4 Application of an inter- and trans-disciplinary style of thinking to forensic science
 A. Scoundrianos, D.-O. Jaquet-Chiffelle (Lausanne, CH)
- 13.30 – 15.00 **Session 15** **Shanghai 1**
Workshop: Designing transdisciplinary research and projects for preferred outcomes. The outcome spaces framework as a starting point
- ITD-WS15.1 Designing transdisciplinary research and projects for preferred outcomes. The outcome spaces framework as a starting point
 C.A. Mitchell, D.M. Fam (Ultimo, AU)
- 13.30 – 15.00 **Session 16** **Shanghai 2**
Workshop: Complexity or control? Exploring the landscape of sustainability science
- ITD-WS16.1 Complexity or control? Exploring the landscape of sustainability science
 U. Vilsmaier (Lüneburg, DE)
- 15.30 – 17.15 **Plenary Session 5** **Boston 1**
Keynotes and closing
- ITD-PL5.1 Keynotes on new developments in theory, methods, and practice of transdisciplinary research
 15.30 Stephen Fiore (Orlando, US)
 Roderick Lawrence (Geneva, CH)
- ITD-PL5.2 Closing the conference
 16.50

Posters

12.00 - 13.30 **Poster Session I**

Hall 4.1

- PS1.001 **Predictors of late diagnosis of HIV among HIV positive adults coming for initial CD4 T-cell count to public health facilities, Northern Ethiopia**
M.B. Beyene, H.B. Beyene (Addis Ababa, Bahir Dar, ET)
- PS1.002 **Asymptomatic malaria and associated factors among school children in Pawe District, Northwest Ethiopia**
H.B. Beyene, N.F. Telele (Addis Ababa, ET)
- PS1.003 **Prevalence and clinical features of cutaneous leishmaniasis in western Ethiopia: a cross-sectional study**
H.B. Beyene, M.D. Degifite (Addis Ababa, Nekemete, ET)
- PS1.004 **Efficacy of first and second-line antiretroviral therapies in HIV-1 infected children, a case-control study in Cambodia**
H. Barennes, V. Kang, F. Rouet, Y. Buisson, U. Vibol (Phnom Penh, KH; Phnom Penh, Vientiane, LA)
- PS1.005 **Body fat maldistribution among human immunodeficiency virus-infected patients attending care and treatment clinics in Dar Es Salaam municipal hospitals**
M.A. Njelekela, R. Mpembeni, N. Ulenga, E. Aris, F. Mugusi (Dar es Salaam, TZ; Boston, US)
- PS1.006 **Genetic diversity and antiretroviral drug resistance among drug-naïve HIV type 1 infected patients attending clinics in Kinshasa, Democratic Republic of Congo**
E.N. Kamangu, A. Chatté, F. Susin, R. Boreux, R.L. Kalala, G.L. Mvumbi, P. De Mol, D. Vaira, M.-P. Hayette (Kinshasa, CD; Abéché, TD; Liège, BE)
- PS1.007 **Virological profile of patients infected with HIV starting antiretroviral treatment in Kinshasa**
E.N. Kamangu, B.I. Bulanda, B.I. Bongenia, H.T. Botomwito, G.L. Mvumbi, P. De Mol, D. Vaira, M.-P. Hayette (Kinshasa, CD; Liège, BE)
- PS1.008 **Prevalence of malaria infection among people living with HIV in Kinshasa**
E.N. Kamangu, H.M. Muhindo, C.W. Wapa-Kamangu, H.N.-T. Situakibanza (Kinshasa, CD)
- PS1.009 **Comparison of the effectiveness and adverse event profile of tenofovir/lamivudine-verses zidovudine/lamivudine-based HAART regimen in Zaria, Nigeria**
J.O. Ovosì, B.O. Bello-ovosì, M. Iyanda (Zaria, NG)
- PS1.010 **Quality of life in persons living with HIV: a longitudinal study over 12 months in Ouagadougou-Burkina Faso**
F. Bakiono, P.W.L. Guiguimé, M. Sanou, L. Ouédraogo, A. Robert (Brussels, BE; Ouagadougou, BF; Ouidah, BJ)
- PS1.011 **Effectiveness of a prevention mother-to-child transmission of HIV program in a rural area of Angola**
C. Bocanegra, J. Mendioroz, R. Mateus Filipe, S. Gallego, F. Samba, I. Molina, V. Falcó, T. López, M. Moreno (Barcelona, ES; Cubal, AO)

- PS1.012 **Urinary schistosomiasis: ultrasound changes and reinfections in a highly endemic area**
C. Bocanegra, J. Mendioroz, Z. Pintar, M.L. Aznar, S. Gallego, M. Moreno, I. Molina, X. Serres (Barcelona, ES; Cubal, AO)
- PS1.013 **An assessment of TB-HIV collaborative activities in Alwar district of Rajasthan**
J.S. Rathore (Alwar, IN)
- PS1.014 **The structure and health programs of Chreso Ministries, Lusaka, Zambia: an important backbone for successful HIV infection reduction**
J. Haloka, F. Neuhann, C. Kayumba, B. Shiyengi, M. Nsofwa, C. Beiersmann, A. Deckert, H. Reutter, M. Zeier (Lusaka, ZM; Heidelberg, DE)
- PS1.015 **How many chronic renal diseases remain unnoticed? A retrospective analysis in a large urban anti-retroviral therapy clinic in Lusaka, Zambia**
J. Haloka, F. Neuhann, C. Kayumba, B. Shiyengi, M. Nsofwa, C. Klose, T. Bruckner, C. Beiersmann, A. Deckert, M. Brune, H. Reutter, M. Zeier (Lusaka, ZM; Heidelberg, Lusaka, DE)
- PS1.016 **The probability of acute malaria illness following Plasmodium vivax primary infection and relapse in a cohort of children in Papua New Guinea**
A. Ross, C. Koepfli, P. Siba, I. Felger, I. Mueller, M. Tanner (Basel, CH; Melbourne, Parkville, AU; Goroka, PG; Barcelona, ES)
- PS1.017 **Rise of Plasmodium vivax malaria diagnosis in 2014 in a referral university hospital of Northern Italy**
R. Grande, A. Di Gregorio, M.R. Gismondo, M. Galli, S. Antinori (Milan, IT)
- PS1.018 **Assessing micro-heterogeneity of malaria transmission in Papua New Guinean villages using molecular indicators**
N.E. Hofmann, R. Wampfler, L.J. Robinson, S. Karl, I. Mueller, I. Felger (Basel, CH; Madang, PG; Parkville, Victoria, AU; Barcelona, ES)
- PS1.019 **Occurrence of asymptomatic malaria and malaria prevention practices in selected rural communities in Ibadan, Nigeria**
C. Afonne, I.O. Ajayi, C.O. Falade (Ibadan, NG)
- PS1.020 **Transmission blocking effects of Azadirachta indica limonoids on early sporogonic development of Plasmodium: activity and bioavailability of seed fractions and isolated compounds**
N. Dahiya, S. Tapanelli, G. Chianese, S.M. Abay, O. Tagliatela-Scafati, F. Esposito, G. Lupidi, G. Christophides, L. Lucantoni, S.R. Yerbanga, A. Habluetzel (Camerino, Naples, IT; Addis Ababa, ET; London, GB; Queensland, AU; Bobo-Dioulasso, BF)
- PS1.021 **Mapping fever aetiologies in malaria-endemic areas: an interactive, open-access, on-line map**
H. Hopkins, N.V. Thomas, J.A. Crump, I.J. González, P.J. Guérin, P.N. Newton, D. Schellenberg, D. Bell, H. Reyburn (London, Oxford, GB; Dunedin, NZ; Geneva, CH; Vientiane, LA; Seattle, US)

- PS1.022 **Disseminating research findings to inform malaria policy: examples from the ACT Consortium**
D. Miranda (London, GB)
- PS1.023 **Efficacy and safety of intermittent preventive treatment with sulfadoxine-pyrimethamine (SP) and SP- piperazine in schoolchildren in Kinshasa, The Democratic Republic of the Congo (RDC)**
J. Matangila, R.I. da Luz, P. Lutumba, J.-P. Van Geertruyden (Kinshasa, CD; Antwerp, BE)
- PS1.024 **Malaria, schistosomiasis and soil transmitted helminth burden and their correlation with anemia in children attending primary schools in Kinshasa, The Democratic Republic of the Congo**
J. Matangila, J.Y. Doua, S. Linsuke, J. Madinga, R.I. da Luz, J.-P. Van Geertruyden, P. Lutumba (Kinshasa, CD; Antwerp, BE)
- PS1.025 **Explaining wide variation in malaria rapid diagnostic test uptake and adherence to test results: a multi-project analysis**
H.E. Burchett, C.I. Chandler, B. Cundill, B. Leurent (Leeds, London, GB)
- PS1.026 **Prototype positive control wells for malaria rapid diagnostic tests: training effectiveness, impact on RDT use and health worker perceptions in Lao PDR and Uganda**
D.J. Kyabayinze, H. Hopkins, M. Mayxay, K. Phommasone, E. Streat, J.B. Bwanika, R. Umlauf, S.P. Kibira, B. Ndawula, I.J. González, P.N. Newton, D. Bell, J. Cunningham (Kampala, UG; London, GB; Vientiane, LA; Bayreuth, DE; Geneva, SZ; Seattle, US; Geneva, CH)
- PS1.027 **Trimethyl chitosan microparticles as drug delivery strategy for anti-folate drugs in the treatment of malaria**
A. Kotze, J. Steenekamp, J. van Heerden, L. du Plessis (Potchefstroom, ZA)
- PS1.028 **Pharmacokinetics/pharmacodynamics of intravenous artemisinin derivatives in *P. coatneyi*/rhesus monkey model for severe malaria**
P. Teja-Isavadharm, D. Siriyanonda, M. Rasameesoraj, A. Limsalakpeth, N. Chanarat, N. Komchareon, D.L. Saunders, M. Gettayakamin, R.S. Miller (Bangkok, TH)
- PS1.029 **Optimal population-level deployment of artemisinin combination therapies**
T.D. Nguyen, P. Olliaro, A. Dondorp, J.K. Baird, H.M. Lam, J. Farrar, G.E. Thwaites, N.J. White, M.F. Boni (Ho Chi Minh City, VN; Geneva, CH; London, Oxford, GB; Bangkok, TH; Jakarta, ID)
- PS1.030 **In vitro metabolic profile of the antimalarial compound cryptolepine in humans and rats**
A.D. Forkuo, C. Rynn, D. Pearson (Kumasi, GH; Basel, CH)
- PS1.031 **Mode of action of antimalarial peroxides**
J. Jourdan, H. Matile, J.L. Vennerstrom, P. Mäser, S. Wittlin (Basel, CH; Nebraska, US)

- PS1.032 **High level Plasmodium falciparum sulfadoxine-pyrimethamine resistance with the concomitant occurrence of the septuple haplotype in Tanzania**
V. Baraka, D.S. Ishengoma, F. Fransis, D.T.R. Minja, R. Madebe, D. Ngatunga, J.-P. Van Geertruyden (Dar es Salaam, Tanga, TZ; Antwerp, BE)
- PS1.033 **Efficacy and safety of retreatment with the same artemisinin-based combination compared to the recommended rescue treatments (QUINACT study)**
H.M. Mavoko, C. Nabasumba, R.I. da Luz, M.P. Grobusch, H. Tinto, U. D'Alessandro, A. Kambugu, P. Lutumba, J.-P. Van Geertruyden (Antwerp, BE; Kinshasa, CD; Kampala, Mbarara, UG; Amsterdam, NL; Bobo Dioulasso, BF)
- PS1.034 **Uncomplicated malaria features and efficacy of artesunate-amodiaquine after 42 days of passive follow up in the Democratic Republic of Congo**
H.M. Mavoko, M. Kalabuanga, R. Mukele, V. Maketa, B. Fungula, C. Delgado, R.I. da Luz, P. Lutumba, J.-P. Van Geertruyden (Antwerp, BE; Kinshasa, CD)
- PS1.035 **Estimating of the amount of artemether and lumefantrine excreted through breast milk**
J.P. Jain, S. Ganesan, G. Lefèvre, G. Sunkara (Hyderabad, IN; Basel, CH; East Hanover, US)
- PS1.036 **Selective sweeps and genetic lineages of Plasmodium falciparum multi-drug resistance (pfmdr1) gene in Kenya**
P.M. Muiruri, D.W. Juma, E. Kamau (Kisumu, Nairobi, KE)
- PS1.037 **Safety of artesunate-amodiaquine, artemether-lumefantrine and quinine+clindamycin as rescue treatment of uncomplicated Plasmodium falciparum malaria: an open-label, randomized trial in Kinshasa, the Democratic Republic of Congo**
Y. Lula, H.M. Mavoko, M. Kalabuanga, B. Fungula, N.N. Yumva, T. Lutete, R.I. da Luz, J.-P. Van Geertruyden, P. Lutumba (Kinshasa, CD; Antwerp, BE)
- PS1.038 **How is Plasmodium falciparum parasite in vitro growth fitness affected by drug resistance associated PfCRT mutations?**
B. Aydin Schmidt, A. Björkman, G. Fröberg (Stockholm, SE)
- PS1.039 **Therapeutic efficacy of a piperazine-containing ACT during malaria recrudescence period in Ampandriakilandy (Madagascar)**
M. Randrianarivoelosia, L. Ravolanjarasoa, J.-L. Maody, V. Andrianaranjaka, J. Ravelonarivo, J.-P. Waibel (Antananarivo, Antsohihy, MG)

- PS1.040 **Ex vivo anti-malarial drug susceptibility of Plasmodium falciparum isolates from pregnant women in an area of highly seasonal transmission in Burkina Faso**
M.C. Tahita, H. Tinto, S. Yarga, A. Kazienga, M. Traore Coulibaly, I. Valea, C. VanOvermeir, A. Rosanas-Urgell, J.-B. Ouedraogo, R.T. Guiguemde, J.-P. Van Geertruyden, A. Erhart, U. D'Alessandro (Antwerp, BE; Bobo-Dioulasso, Nanoro, BF; Fajara, GM; London, GB)
- PS1.041 **No SVMNT haplotype found in the Democratic Republic of Congo**
D.M. Mvumbi, J.-M.N. Kayembe, H.N.-T. Situakibanza, G.L. Mvumbi, T.L. Bobanga, C.N. Nsibu, P. Melin, P. De Mol, M.-P. Hayette (Kinshasa, CD; Liège, BE)
- PS1.042 **The effect of hydroalcoholic extract of Nigella sativa on infected mice with Plasmodium berghei: evaluation of immune deviation and the serum level of IFN- γ and IL-4**
K. Hazrati Tappeh, S. Seyedy, M. Ghaderi, P. Mikaili (Urmia, IR)
- PS1.043 **Mapping sulphadoxine-pyrimethamine resistance markers in Nigeria between 2002 – 2014**
M.C. Oguike, G.I. Enato, E. Shu, D. Chandramohan, C.O. Falade, C.J. Sutherland (London, GB; Benin City, Enugu, Ibadan, NG)
- PS1.044 **Distribution of target site resistance to pyrethroids in field populations of Aedes aegypti in Thailand**
U. Chansang, C. Chansang, M.S. Mulla, S. Sangkitporn, P. Kittayapong (Nakhon Pathom, Nonthaburi, TH; Riverside, US)
- PS1.045 **Is implementing full coverage of long-lasting insecticidal nets a good alternative strategy after indoor residual spraying with bendiocarb withdrawal in pyrethroid resistance areas?**
R.A. Osse, M. Akogbeto (Cotonou, BJ)
- PS1.046 **Operationalization of insecticide resistance monitoring on malaria and dengue vectors in the republic of the Philippines**
F.V. Salazar, R.P. Malijan, M. Torno, J. Angeles, A.M. Aguila, M.A. Ammugauan, A. Ebo, L. Lee-Suy, M. Baquilod (Davao, Manila, Muntinlupa, PH)
- PS1.047 **Epidemiology and clinical significance of non-tuberculous mycobacteria in presumptive tuberculosis patients in Bagamoyo, Tanzania**
S.E. Mswata (Dar es Salaam, TZ)
- PS1.048 **Prevalence and clinical relevance of respiratory viral co-infections among tuberculosis patients in urban Dar es Salaam, Tanzania**
F.A. Mhimbira, J. Hella, H. Hiza, T. Maroa, M. Sasamalo, M. Chiryamkubi, S. Gagneux, L. Fenner (Bagamoyo, Dar es Salaam, TZ; Basel, CH)
- PS1.049 **Detection of Mycobacterium tuberculosis by EasyNATM diagnostic kit in sputum samples from Tanzania**
F.A. Mhimbira, M. Bholla, M. Sasamalo, W. Mukurasi, J. Hella, L. Jugheli, K. Reither (Bagamoyo, TZ; Basel, CH)

- PS1.050 **Global genomic diversity and clinical consequences of *Mycobacterium tuberculosis* in a high-burden setting**
L. Rutaihwa, M. Sasamalo, J. Hella, S. Borrell, J. Feldmann, M. Coscolla, L. Fenner, S. Gagneux (Basel, CH; Bagamoyo, TZ)
- PS1.051 **Detection of *Mycobacterium tuberculosis* in extrapulmonary biopsy samples using PCR targeting IS6110, rpoB and nested-rpoB PCR cloning**
A.D. Khosravi, H. Meghdadi, A.A. Ghadiri, A.H. Sina, A. Alami (Ahvaz, IR)
- PS1.052 **Molecular methods for identification of *Acinetobacter* species by sequencing of the partial rpoB and 16S rDNA genes and flanking spacers**
A.D. Khosravi, A. Hashemi, P. Sadeghi, P. Heidarieh, N. Sheikhi (Ahvaz, Karaj, Tehran, IR)
- PS1.053 **Predictive statistical modelling to inform TB prevalence estimations**
S. Alba, E. Rood, M. Straetemans, M. Bakker, C. Sismanidis (Amsterdam, NL; Geneva, CH)
- PS1.054 **Diagnosis of tuberculous spondylitis through Xpert MTB/RIF assay in urine in rural Africa**
G. Sikalengo, A. Ramírez, M. Battegay, H. Furrer, M. Tanner, C. Hatz, K. Reither, E. Letang (Ifakara, TZ; Palma de Mallorca, ES; Basel, Berne, CH)
- PS1.055 **Implementation of tuberculosis directly observed treatment in a resource-limited urban setting: a case of Rubaga division, Kampala, Uganda**
H. Sempeera, A. Kawooya (Kampala, UG)
- PS1.056 **TBscore and suPAR – applicable methods to simplify and improve case finding and monitoring of tuberculosis patients in low resource settings**
F. Rudolf, A.-J. Wagner, V.F. Gomes, P. Aaby, L. Østergaard, J. Eugen-Olsen, C. Wejse (Bissau, GW; Aarhus, Hvidovre, DK)
- PS1.057 **Is the national TB detection program missing cases in Bangladesh?**
S.M.A. Hanifi, S.S. Mahmood, S. Hoque, A. Bhuiya (Dhaka, BD)
- PS1.058 **Review of 72 cases of tuberculous meningitis in adults in Antananarivo, Madagascar**
M. Raberahona, R.A. Rakotoarivelo, T. Razafinambintsoa, R.L. Andrianasolo, M.J.D. Randria (Antananarivo, MG)
- PS1.059 **Epidemiology of tuberculosis in the Indian Ocean Islands**
M. Tanguy, B. Tanguy (Saint-Denis, Vandoeuvre-lès-Nancy, FR)
- PS1.060 **Incidence and predictors of recurrent pulmonary tuberculosis among successfully treated cohort under DOTS program in Bangladesh**
T. Ishaque, M. Banu, S. Islam, M.A. Islam, A.H. Khan, A.M.R. Chowdhury, M. Rahman (Dhaka, BD)

- PS1.061 **Clinical and laboratory markers of developing active tuberculosis in contacts of TB patients with latent Mycobacterium tuberculosis infection – a prospective cohort study**
N. Rakotosamimanana, V. Richard, V. Raharimanga, B. Gicquel, M. Doherty, A. Zumla, V. Rasolofo (Antananarivo, MG; Dakar, SN; Paris, FR; Copenhagen, DK; London, GB)
- PS1.062 **Protocol: exploring the efficacy of filter paper based Gene Xpert MTB/RIF in diagnosing smear negative pulmonary tuberculosis cases**
M.G. Hasnain, M.S. Shomik, M.M. Huda, D. Mondal (Dhaka, BD)
- PS1.063 **Post kala azar dermal leishmaniasis without history of visceral leishmaniasis: treatment with miltefosine and its outcome**
M.G. Hasnain, M.S. Shomik, P. Ghosh, D. Ghosh, M.S. Hossain, D. Mondal (Dhaka, BD)
- PS1.064 **Treatment of visceral leishmaniasis relapse cases with non liposomal amphotericin B: a retrospective hospital based data analysis**
M.G. Hasnain, A. Bashar, P. Nath, D.G. Mondal (Dhaka, BD)
- PS1.065 **Cytokine levels during antituberculous treatment in children with HIV-infection and microbiologically proven tuberculosis in South-West Tanzania**
I. Kroidl, L. Hasper, M. Chachage, A. Bauer, C. Geldmacher, P. Clowes, A. Rachow, E.N. Ntinginya, L. Maboko, M. Hoelscher, T. Löscher (Munich, DE; Mbeya, TZ)
- PS1.066 **Survival of the resistant: rapid acquisition of multidrug resistance in longitudinal clinical M.tuberculosis isolates in Mumbai**
N.F. Mistry, A. Chatterjee, D. Saranath, P. Bhattar (Mumbai, IN)
- PS1.067 **Treatment outcomes for multidrug resistant tuberculosis patients under DOTS-Plus: systematic review and meta-analysis**
Y.M. Mesfin (Harar, ET)
- PS1.068 **Practice and intention to use long acting and permanent contraceptive methods among married women in Ethiopia: systemic review and meta-analysis**
Y.M. Mesfin, K.T. Kibret (Harar, Nekemte, ET)
- PS1.069 **Genetic diversity of Mycobacterium tuberculosis and mutation profiles in drug resistance associated genes in Bagamoyo District, Tanzania**
E. Mbuba, V.A. Makene, H. Masanja, M. Sasamalo, G. Mwangoka, L. Munuo, F.A. Mhimbira, K. Reither, V. Dartois, K.E. Mugittu (Arusha, Bagamoyo, Dar es Salaam, TZ; Basel, CH; Singapore, SG)
- PS1.070 **Outbreak investigation of tuberculosis and multidrug-resistant tuberculosis in the central prison of Mbuji-Mayi the diamond capital of the Democratic Republic of Congo**
M.K. Kaswa, G.N. Bakaswa, M. Boelaert (Kinshasa, CD; Antwerp, BE)

- PS1.071 **Ethno-botanical survey in Sahel region of Burkina Faso: plants against malaria and mosquitoes**
L.N. Bonkian, R.S. Yerbanga, T. Lefevre, K.R. Dabiré, T.R. Guiguemdé, J.B. Ouédraogo, T. Ouédraogo, M. Traoré (Bobo Dioulasso, Dori, BF)
- PS1.072 **Possession, use and maintenance of mosquito nets in a rural area of Equatorial Guinea**
N. Boj, A. Sánchez-Montalvá, F. Salvador, I. Molina (Barcelona, ES)
- PS1.073 **Characterizing and interpreting malarial persistence, re-emergence and resistance of malaria in Colombia from 1960 to 2014, a comparative analysis: evidence for control and elimination strategies**
M.V. Valero-Bernal, M. Tanner (Bogota, CO; Basel, CH; Basel, SZ)
- PS1.074 **Household ownership and use of insecticide-treated nets among school children in Ibadan, Oyo State, Nigeria**
J.U. Onwuka, J.O. Akinyemi, I.O. Ajayi (Ibadan, NG)
- PS1.075 **Data for decision making – experiences of the Red Cross movement in managing safe and dignified burials in Guinea, Liberia and Sierra Leone**
A. McClelland, L. Bateman, V. Cozema (Geneva, CH; Freetown, SL)
- PS1.076 **From dead body management to safe and dignified burials. Experiences of the Red Cross movement in managing safe and dignified burials in Guinea, Liberia and Sierra Leone Ebola response**
A. McClelland, J. Flemming, V. Atchia, R. Nugba-Ballah (Geneva, CH; Freetown, SL; Monrovia, LR)
- PS1.077 **Factors associated with mortality of health workers with Ebola virus disease in Kenema district, Sierra Leone**
M. Senga, K. Pringle, D. Brett-Major, R.A. Fowler, I. French, M. Vandi, A. Ramsay, J. Sellu, C. Pratt, J. Sidu, F. Jacqueroiz, N. Shindo, D.G. Bausch (Geneva, CH; Atlanta, US; Toronto, CA; Kenema, SL)
- PS1.078 **An analysis of suspect case definitions utilized in Guinea during the 2014 Ebola epidemic**
C.H. Hsu, S.W. Champaloux, P. Bilivogui, B. Knust, A.M. Mccollum (Atlanta, US; Conakry, GN)
- PS1.079 **The indirect effects of Ebola to the health system in Sierra Leone**
A.J. van Duinen, A. Errikson, A.M. Ekström, K. Brolin, H.A. Bolkan (Trondheim, NO; Stockholm, SE)
- PS1.080 **Using community based surveillance for outbreak detection – Ebola Zaire in Guéckédou, Guinea**
A. Tiffany, T. Guilavogui, E. Sterk, M. Serafini, M. Hailie (Geneva, CH; Conakry, Conkary, GN)
- PS1.081 **Evolution of Ebola treatment centre layout during the current West African Ebola outbreak: an example from a Médecins sans Frontières run centre in Sierra Leone**
C. Dorion, E. Sterk, P. Maury, I. Ciglonecki (Geneva, CH)

- PS1.082 **Humanitarian nursing in a viral haemorrhagic fever outbreak: before, during and after deployment**
S. Paillard-Borg, P. Saaristo, E. von Strauss (Stockholm, SE; Geneva, CH)
- PS1.083 **From Ebola emergency to health systems restoration: temporary infectious disease units in the Ebola campaign in Liberia**
G. Froeschl (Berlin, München, DE)
- PS1.084 **Accelerating innovation in diagnostics in response to the Ebola outbreak**
A.C. Chua, E. Piriou, S. Wong, C. Kosack, M. Balasegaram (Geneva, CH; Singapore, SG; Amsterdam, NL)
- PS1.085 **Ebola virus disease – clinical manifestations and management**
C. Kleine, D.S. Chertow, J.K. Edwards, A. Sprecher, R. Scaini, R. Guilliani (Frankfurt, DE; Brussels, BE; Bethesda, US)
- PS1.086 **Crimean-Congo Hemorrhagic Fever cases in Egypt: is it a warning sign for other viral haemorrhagic fever disasters?**
M.M. El-Bahnasawy, A.A. Sabah, T.A. Morsy (Cairo, EG)
- PS1.087 **Nigerian public sector strikes and inter-professional tensions in the time of Ebola – the impact of domestic politics in global health**
J. Balen, M. Saddiq, A. Onwuaduegbo, S. Lassa (Sheffield, GB)
- PS1.088 **New approaches for research to policy and action for emerging infectious diseases: Ebola**
M. Roy (Azusa, US)
- PS1.089 **Bi-regional support for control and elimination of visceral leishmaniasis in Africa and Asia – developing an integrated approach of implementation and research**
S. Croft, S. Burza, M. den Boer, K. Ritmeijer, T. Leslie, J. Alvar (London, GB; Amsterdam, NL; Geneva, CH)
- PS1.090 **Identification of Leishmania spp. isolated from patients with American cutaneous leishmaniasis from Amazonian Brazil by hsp70 PCR-RFLP**
A.C.S. Lima, M.B. Campos, T.Y. Tomokane, M.D. Laurenti, L.M. Floeter-Winter, C.E.P. Corbett, F.T. Silveira, C.M.C. Gomes (Belem, Sao Paulo, São Paulo, BR)
- PS1.091 **In situ IL-17 and IL-23 expression in the clinical-immunological spectrum of American cutaneous leishmaniasis caused by Leishmania (Leishmania) amazonensis and Leishmania (Viannia) braziliensis**
J.P.B. Menezes, F.T. Silveira, M.B. Campos, M.D. Laurenti, C.E.P. Corbett, C.M.C. Gomes (Belem, Belém, São Paulo, BR)
- PS1.092 **Subtractive phage display selection from canine visceral leishmaniasis identifies novel epitopes that mimic Leishmania infantum antigens with potential serodiagnosis applications**
L.E. Costa (Belo Horizonte, BR)

- PS1.093 **Combination treatment for visceral leishmaniasis patients co-infected with human immunodeficiency virus in India**
R. Mahajan, P. Das, P. Isaakidis, T. Sunyoto, K.D. Sagili, M.A. Lima, G. Mitra, D. Kumar, K. Pandey, J.-P. Van Geertruyden, M. Boelaert, S. Burza (Delhi, New Delhi, Patna, IN; Luxembourg, LU; Barcelona, ES; Antwerp, BE)
- PS1.094 **Feasibility of eliminating visceral leishmaniasis from the Indian subcontinent**
E.A. le Rutte, L.E. Coffeng, D.M. Bontje, E.C. Hasker, R.C. Hoekstra, R. Bakker, M. Boelaert, S.J. de Vlas (Rotterdam, NL; Antwerp, BE)
- PS1.095 **Anti-Leishmania antibodies in samples of blood donors from endemic areas of Brazil using ELISA with recombinant protein K39 of *L. infantum***
M.C.A. Sanchez, M. Fujimori, L.D.C. Caramelo, M.P. Dornelas, S. Wendel, H. Goto (São Paulo, BR)
- PS1.096 **Surveillance of *L. infantum* infection in wild animals from Fuenlabrada, southwestern region of the Autonomous Community of Madrid (2011-2014)**
C. Chicharro, M.D. Flores-Chavez, S. Miguelañez, E. Garcia, S. Ortega, F. Fuster, J. Bernal, I. Cruz, J. Nieto (Madrid, Majadahonda, ES)
- PS1.097 **Development and impact of the Leishmania Antigen Detect™ ELISA as a direct detection test for visceral leishmaniasis**
A.C. Vallur, Y. Tutterrow, R. Mohamath, H. Liang, A. Hailu, M. Mukhthar, R. Almeida, D. Mondal, A. Albertini, M.S. Duthie, S.G. Reed (Seattle, US; Addis Ababa, ET; Khartoum, SD; Aracaju, BR; Dhaka, BD; Geneva, CH)
- PS1.098 **Enabling discovery and development of new antileishmanials in an academic drug discovery unit through appropriate screening cascades, early exploration of pharmacokinetics and close collaboration with the pharmaceutical industry**
M. De Rycker (Dundee, GB)
- PS1.099 **Comparison of the proteome profiling of Iranian isolates of *Leishmania tropica*, *L. major* and *L. infantum* by two-dimensional electrophoresis (2-DE) and mass-spectrometry**
H. Hajjaran, M. Mohammadi Bazargani, M. Mohebbali, P. Mousavi, R. Burchmore, G. Hosseini Salekdeh, E. Kazemi-Rad (Karaj, Tehran, IR; Glasgow, GB)
- PS1.100 **Evaluation of immunochromatographic assay with recombinant antigen K39, using whole blood, serum and oral fluid, in the diagnosis of visceral leishmaniasis in Brazilian endemic areas**
B.J. Celeste, M.C.A. Sanchez, R.P.D. Almeida, C.M.F. Castelo Branco, J.A.L. Lindoso, A.M.M. Paniago, I.T. Queiroz, M. Fujimori, L.D.C. Caramelo, H. Goto (Aracaju, Botucatu, Campo Grande, Natal, São Paulo, BR)

- PS1.101 **Serum cytokines responses over the entire clinical-immunological spectrum of human Leishmania (L.) infantum chagasi-infection in Amazonian Brazil**
P. Ramos, K. Carvalho, D. Rosa, A.P. Rodrigues, L. Lima, M. Campos, C. Gomes, M. Laurenti, C. Corbett, F. Silveira (Ananindeua, São Paulo, BR)
- PS1.102 **Patient perceptions of new treatment modalities for visceral leishmaniasis in Bihar, India: a qualitative study**
S. Burza, M. Jeleff, V.R. Das, T. Sunyoto, R. Mahajan, M.A. Lima, M. Boelaert, J.-P. Van Geertruyden, D. Burtscher, P. Das (Delhi, Patna, IN; Antwerp, BE; Vienna, AT; Barcelona, ES)
- PS1.103 **Sero-epidemiological survey of canine visceral leishmaniasis (CVL) among dogs in central west parts of Iran using direct agglutination test (DAT)**
K. Manouchehri Naeini, M.D. Ghasemi, S. Kheiri, M. Mohebbali, B. Akhouni (Shahrekor, Tehran, IR)
- PS1.104 **Seroprevalence and risk factors of Toxoplasma infection in patients with malignancy in central and south central areas of Iran compared with control group using enzyme-linked immunosorbent assay (ELISA)**
K. Manouchehri Naeini, H. Hanifepoor, S. Kheiri, G. Javanmardi (Isfahan, Shahr-e-kord, IR)
- PS1.105 **The burden of leishmaniasis in Iran: findings from the global burden of disease from 1990 to 2010**
A. Badirzadeh, Z. Asadgol, A. Spotin, Y. Mokhayeri, M.R. Shirzadi, M. Zeinali, M. Mohebbali (Tabriz, Tehran, IR)
- PS1.106 **Arginase activity in pathogenic Iranian strains of Leishmania spp. and non-pathogenic L. tarentolae**
A. Badirzadeh, T. Taheri, M. Heidari Kharaji, Y. Taslimi, M. Niyiyati, S. Rafati (Tehran, IR)
- PS1.107 **Morphological and molecular identification of Naegleria spp. from water resources of Rasht City, Gilan province**
M. Niyiyati, H. Behniafar, A. Badirzadeh, Z. Lasjerdi (Tehran, IR)
- PS1.108 **The burden of vaccine-preventable diseases – measles, tetanus, diphtheria and whooping cough – in Iran: findings from the GBD study 2010**
Y. Mokhayeri, A. Badirzadeh, R. Mohammadi, E. Rahimi, S. Rahimzadeh, S.S. Hashemi-Nazari (Tehran, IR)
- PS1.109 **Visceral leishmaniasis cases in non-endemic districts in Nepal: imported or local transmission?**
B. Ostyn, S. Uranw, M.L. Das, N.R. Bhattarai, G. Van der Auwera, L. Durnez, J.-C. Dujardin, M. Boelaert, S. Rijal (Antwerp, BE; Dharan, NP)
- PS1.110 **Canine visceral leishmaniasis and arginase activity in the sera and reticuloendothelial tissues**
N. Ghazi Ghazvini, M. Shahbazi, Y. Taslimi, S. Jamshidi, S. Rafati (Tehran, IR)

- PS1.111 **Evidence on the intradomiciliar transmission of American cutaneous leishmaniasis due to *Leishmania (Viannia) lainsoni* in the periphery of metropolitan region of Belém, capital of Pará State, Amazonian Brazil**
 T.V. Santos, M.B. Campos, L.V. Lima, A.C.O. Alves, R.R. Furtado, F.M.M. Silva, F.T. Silveira (Ananindeua, BR)
- PS1.112 **The cost and cost-effectiveness of IgG1 as point-of-care rapid diagnostic tests to detect relapse of visceral leishmaniasis**
 F. Meheus, S. Burza, R. Peeling, F. Chappuis, P. Mertens, S. Sundar, S. Rijal, N. Bhattarai, T. Bhattacharyya, M. Boelaert, M. Miles (Cape Town, ZA; Antwerp, Gembloux, BE; London, GB; Geneva, CH; Varanasi, IN; Dharan, NP)
- PS1.113 **Development and performance evaluation of enzyme linked immunosorbent assay and lineblot for serological diagnosis of leishmaniasis in dogs**
 A. Latz, J. Völger (Dietzenbach, DE)
- PS1.114 **Analysis of growth kinetics and RNA-Seq gene expression profiles in *Leishmania infantum* transfectant promastigotes over-expressing protein phosphatases 1 (PP1)**
 M.A. Degayón, P.J. Alcolea, A.M. Alonso, G. Ramasamy, P.J. Myler, V. Larraga (Madrid, ES; Seattle, US)
- PS1.115 **Analysis of global gene expression of *Leishmania infantum* under Insulin-like growth factor I stimulus**
 E.M. Ramos-Sanchez, A.H. Nerland, H. Goto (São Paulo, BR; Bergen, NO)
- PS1.116 **Insulin-like growth factor-I expression in the pathogenesis of pancytopenia in canine and hamster visceral leishmaniasis**
 F.A. Pinho, A.R.A. Torres, I.M. Carvalho-Dantas, S.I. Miyashiro, M.K. Hagiwara, H. Goto (Sao Paulo, São Paulo, Teresina, BR)
- PS1.117 **Specie-specific diferenciation of *Leishmania* through real time PCR and high resolution melt**
 R.E.C. Silva, L. Farias, D.B. Dias, E.O. Mello Silva, S.R.C. Soares, J.A.L. Lindoso (São Paulo, BR)
- PS1.118 **Diffent genotypes of *Leishmania infantum* occurring in visceral leishmaniasis in HIV and not-HIV-infected patients from the new world**
 I.T.B. Queiroz e Silva, D.P. Alonso, C.M.C.B. Fortaleza, P.E.M. Ribolla, J.A.L. Lindoso (Botucatu, Natal, São Paulo, BR)
- PS1.119 **Use of pentamidine as secondary prophylaxis to prevent visceral leishmaniasis relapse in HIV infected patients**
 E. Diro, K. Ritmeijer, M. Boelaert, F. Alves, R. Mohammed, C. Abongomera, R. Ravinetto, M. De Crop, H. Fikre, C. Adera, R. Colebunders, H. van Loen, J. Menten, L. Lynen, A. Hailu, J. van Griensven (Abdurafi, Addis Ababa, Gondar, ET; Antwerp, Leuven, BE; Ansterdam, NL; Geneva, CH)

- PS1.120 **Observations from a field visit for leishmaniasis in two tribal villages of West Bengal, India**
B. Saha, S. Datta, G. Patra, S. Mukherjee, S. Kundu, D. Lehre, S. Roy, V. Mondal, S.K. Ojha, D. Maji, S. Mukhopadhyay, M.K. Ghosh, M. Chatterjee, N. Basu (Bolpur, Kolkata, Suri, IN)
- PS1.121 **Predicting zoonotic cutaneous leishmaniasis outbreaks in Tunisia: is an early warning system feasible?**
H. Bellali, K. Talmoudi, C. Harizi, A. Hechaichi, N. Ben Alaya, S. Ennigrou, M.K. Chahed (Ariana, Tunis, TN)
- PS1.122 **Zoonotic cutaneous leishmaniasis prevalence among farmers in Central Tunisia**
H. Bellali, F. Chemak, I. Nouri, D. Mansour, J. Ghrab, H. Ben Boubaker, M.K. Chahed (Ariana, Tunis, TN)
- PS1.123 **A Leishmaniasis Virtual Laboratory to contribute to leishmaniasis surveillance**
I.P. Llanes-Acevedo, G.E. Ferreira, E. Torres, J. Cala, C. Arcones, P.H. Fernandes Shimabukuro, C. Chicharro, F. Brasileiro, I. Blanquer, E. Cupolillo, I. Cruz (Majadahonda, Valencia, ES; Belo Horizonte, Campina Grande, Rio de Janeiro, BR; New Castle, GB; Geneva, CH)
- PS1.124 **IgG and IgM antibodies prevalence by the indirect fluorescent antibody test (IFAT) and enzyme-linked immunosorbent assay (ELISA) over the entire clinical-immunological spectrum of human Leishmania (L.) infantum chagasi infection**
L. Lima, L.V. Lima, P. Ramos, Z. Correa, R. de Jesus, M. Campos, T. dos Santos, F. Silveira (Belém, BR)
- PS1.125 **New epidemiologic profile of visceral leishmaniasis in an urban endemic/epidemic area of Brazil**
M.G. Teixeira, M.C.N. Costa, M.S. Natividade, E.H. Carmo, D.D.T. Carneiro (Salvador, BR)
- PS1.126 **Evaluation of the diagnostic performance of enzyme-linked immunosorbent assay on filter paper blood sample for diagnosis of visceral leishmaniasis**
P. Ghosh, F. Hossain, M.G. Hasnain, A.A. Khan, D. Mondal (Dhaka, BD)
- PS1.127 **Cost-effectiveness of diagnostic-therapeutic strategies for pediatric visceral leishmaniasis in Morocco**
A. Picado, S. Alonso, N. Tachfouti, A. Najdi, C. Nejjari, E. Sicuri (Barcelona, ES; Fes, MA)
- PS1.128 **Control of visceral leishmaniasis: perceptions, acceptance and weaknesses of indoor insecticide spraying (IRS) campaign**
P. Malaviya, S. Kansal, B. Ostyn, J.-P.V. Geertruyden, M. Boelaert, S. Sundar (Varanasi, IN; Antwerp, BE)
- PS1.129 **Th2-skewed response depends on Insulin-like growth factor I in Leishmania (Leishmania) major-infection**
L.C. Reis, E.M. Ramos-Sanchez, H. Goto (Sao Paulo, BR)

- PS1.130 **Characterization of ubiquitin-activating (E1) and ubiquitin-conjugating (E2) genes over-expressed in the infective stage of *Leishmania infantum***
J. Larraga, A.M. Alonso, P.J. Alcolea, V. Larraga (Madrid, ES)
- PS1.131 **Pharmacokinetics and pharmacodynamics of oral oleylphosphocholine in a hamster model of visceral leishmaniasis**
A. Fortin, T.P.C. Dorlo, A. Matheussen, S. Hendrickx, P. Cos, L. Maes (Antwerp, Turnhout, BE; Montreal, CA; Utrecht, NL; Uppsala, SE)
- PS1.132 **Clinical evidence on the role of *Leishmania (V.) braziliensis* and *Leishmania (L.) amazonensis* driving dermal dendritic cell function in American cutaneous leishmaniasis**
F. Silveira, J. Menezes, M. Campos, L.V. Lima, P. Ramos, C. Gomes, M. Laurenti, C. Corbett (Belém, São Paulo, BR)
- PS1.133 ***P. papatasi*: does it prefer it hot?**
R.M. Ali, N.F. Loutfy, O.M. Awad (Alexandria, EG)
- PS1.134 **Arginase activity in lesions of acute and chronic cases of cutaneous leishmaniasis due to *Leishmania tropica* and *Leishmania major***
P. Sadeghipour, H. Mortazavi, Y. Taslimi, S. Habibzadeh, F. Zahedifard, S. Rafati (Tehran, IR)
- PS1.135 **Proteome analysis reveals expression profile differences in elongation factors and the trypanothione reductase – peroxidase system between *Crithidia fasciculata* and *Leishmania infantum***
A.M. Alonso, P.J. Alcolea, F. García-Tabares, V. Larraga (Madrid, ES)
- PS1.136 **Spatial analysis of malaria distribution in the Union of Comoros**
A. Attoumane, R. Silai, A. Bacar, C. Révillion, E. Cardinale, G. Pennober, V. Herbreteau (Saint-Pierre, Sainte Clotilde, RE; Moroni, KM)
- PS1.137 **Systematized review on spatial analysis of environmental risk factors of malaria transmission**
T. Canelas, H. Ribeiro, C. Castillo-Salgado (Sao Paulo, BR)
- PS1.138 **Land use, an environmental risk factor for very high malaria transmission**
A.D.M. Sovi, M.C. Akogbéto (Cotonou, BJ)
- PS1.140 **Bayesian-based risk profiling of the prevalence and intensity of hookworm infection in Champasack province, Lao People's Democratic Republic**
A. Forrer, P. Vounatsou, S. Sayasone, Y. Vonghachack, D. Bouakhasith, J. Utzinger, K. Akkhavong, P. Odermatt (Basel, CH; Vientiane, LA)
- PS1.141 **Exploring the relationship between climatic factors and ITN use in 17 African countries**
E. Ricotta, H. Koenker, J. Yukich, O. Briët (Basel, CH; Baltimore, New Orleans, US)

- PS1.142 **Evaluating the ability of temporal aberration-detection algorithms to detect simulated disease outbreaks in routinely collected cattle mortality data**
R. Struchen, J. Zinsstag, F. Vial (Basel, Berne, CH)
- PS1.143 **Mapping the malaria impact of dams in sub-Saharan Africa**
S. Kibret, J. Lautze, M. McCartney, G. Wilson (Armidale, AU; Pretoria, ZA; Vientiane, LA)
- PS1.144 **Spatial distribution and risk factors of diarrhoeal diseases among children under five years in an urban community of Mbour, Senegal**
S. Thiam, A.N. Diène, I. Sy, J.A. Dione, O. Faye, J. Utzinger, G. Cissé (Dakar, SN; Basel, CH)
- PS1.145 **Spatial patterns of schistosomiasis in Burkina Faso: relevance of human mobility and water resources development**
J. Perez-Saez, L. Mari, E. Bertuzzo, T. Mande, N. Ceperley, S. Sokolow, G. De Leo, R. Casagrandi, M. Gatto, A. Rinaldo (Lausanne, CH; Milano, IT; Monterey, US)
- PS1.146 **Crowd-crafted geolocations for quality assurance in Health and Demographic Surveillance Systems (HDSS)**
N. Maire, A. Di Pasquale, R.S. McCann (Basel, CH; Wageningen, NL)
- PS1.147 **Building an investment case for leprosy elimination: considerations, approaches and challenges**
A. Tiwari, R. Baltussen, J.H. Richardus (Nijmegen, Rotterdam, NL)
- PS1.148 **Leprosy new case detection trends and the effect of preventive interventions in Pará State, Brazil: a modeling study**
H.J. de Matos, D.J. Blok, S.J. de Vlas, J.H. Richardus (Rotterdam, NL; Belem, BR)
- PS1.149 **Building a data-sharing platform for schistosomiasis treatment data: opportunities and challenges**
A. Julé, A. Garba, P. Guérin, T. Lang, P. Olliaro (Oxford, GB; Geneva, CH)
- PS1.150 **What is needed to eradicate lymphatic filariasis? A model-based assessment on the impact of scaling up mass drug administration programs**
R. Kastner, C. Stone, P. Steinmann, F. Tiedosi (Basel, CH)
- PS1.151 **Praziquantel dose-finding and pharmacokinetic studies in school- and preschool-aged children infected with *S. mansoni***
J. Kovač, A. Leonidova, I. Meister, G. Panic, J. Coulibaly, J. Huwyler, J. Keiser (Basel, CH; Abidjan, CI)
- PS1.152 **A bitter pill to swallow? How taste masking and assessment of praziquantel can contribute to the treatment of schistosomiasis in pre-school children**
E. Huber, S. Skopp, H. Kojima, D. Lacerda de Oliveira, A. Mulokozi Kabanywany (Basel, CH; Darmstadt, DE; Northbrook, US; Rio de Janeiro, BR; Dar es Salaam, TZ)

- PS1.153 **Gaps in health capacities for the case management of schistosomiasis and soil-transmitted helminths infections in Burundi**
P. Bizimana, J.-P. Van Geertruyden, K. Polman, G. Ortu (Bujumbura, BI; Antwerp, BE; London, GB)
- PS1.154 **Elimination of urogenital schistosomiasis in Zanzibar: challenges for an integrated multidisciplinary research programme**
S. Knopp, B. Person, S.M. Ame, S.M. Ali, K.A. Mohammed, D. Rollinson (Basel, CH; London, GB; Athens, US; Pemba, Zanzibar, TZ)
- PS1.155 **Spatiotemporal effectiveness of a five year albendazole mass drug administration programme at reducing prevalence and intensity of soil-transmitted helminth infections in Burundi: a geostatistical analysis in variation**
G. Ortu, M. Assoum, S. Knowles, O. Ndayishimiye, R.J. Soares Magalhaes (London, GB; Brisbane, St Lucia, AU; Bujumbura, BI)
- PS1.156 **Hookworm-related cutaneous larva migrans in the Urban Amazonia- a disease of the poorest of the poor**
F. Reichert, D. Pilger, A. Schuster, H. Lesshaft, S. Talhari, S. Guedes de Oliveira, R. Ignatius, H. Feldmeier (Berlin, Stuttgart, DE; Edinburgh, GB; Manaus, BR)
- PS1.157 **Strongyloides stercoralis is a cause of abdominal pain, diarrhea and urticaria in rural Cambodia**
V. Khieu, S. Srey, F. Schär, S. Muth, H. Marti, P. Odermatt (Phnom Penh, KH; Basel, CH)
- PS1.158 **Prevalence of helminths among children under 5 years admitted with diarrhoea in Manhiça District, Southern Mozambique**
D.C. Vubil, S. Acacio, B. Sigauque, T. Nhampossa, M. Garrine, P. Alonso, I. Mandomando (Manhiça, Maputo, MZ; Barcelona, ES)
- PS1.159 **High prevalence of large trematode eggs in schoolchildren in Cambodia**
P.J. Bless, F. Schär, V. Khieu, S. Kramme, S. Muth, H. Marti, P. Odermatt (Basel, CH; Phnom Penh, KH)
- PS1.160 **Perception of and treatment strategies for acute gastroenteritis and campylobacteriosis at the Swiss primary care level**
P.J. Bless, J. Muela Ribera, C. Schmutz, D. Mäusezahl (Basel, Neuchâtel, CH)
- PS1.161 **Impacts of water, sanitation and hygiene (WASH) interventions on intestinal helminthiasis of school-aged children in Ogun State, South-Western Nigeria**
H.O. Mogaji, U.F. Ekpo, Q.A. Yusuff, H.A. Yusuff, D.O. Adeaga, J. Monday, A.A. Adeniran (Abeokuta, Lagos, NG)

- PS1.162 **The road towards sustainable control of schistosomiasis in the Democratic Republic of Congo: pre-assessment of staff performance and material resources in endemic regions**
S. Linsuke, L. Mpabanzi, S. Nundu, F. Mukunda, P. Lutumba, K. Polman (Kinshasa, CD; Antwerpen, BE)
- PS1.163 **Schistosomiasis and soil transmitted helminths in school-aged children: epidemiological profile in Kinshasa and Bas-Congo provinces of the Democratic Republic of Congo**
S. Linsuke, S. Nundu, K. Kanobana, F. Mukunda, R. Inocêncio da Luz, K. Polman, P. Lutumba (Kinshasa, CD; Antwerpen, BE)
- PS1.164 **High prevalence of *Schistosoma mansoni* in six health areas of Kasansa health zone, Democratic Republic of the Congo: a short report**
S. Linsuke, S. Nundu, S. Mupoyi, R. Mukele, F. Mukunda, M. Mbuyi Kabongo, R. Inocêncio da Luz, J.-P. Van Geertruyden, M. Van Sprundel, M. Boelaert, K. Polman, P. Lutumba (Kinshasa, CD; Atlanta, US; Antwerpen, BE)
- PS1.165 **Snakebite envenoming in South Sudan: a true public health emergency**
G. Alcoba, E. Sterk, K. Powell, B. Rusch, M. Tamannai, M. Rull, I. Ciglenccki, J. Potet, U. Kuch, F. Chappuis (Geneva, CH; Agok, SS; Paris, FR; Frankfurt, DE)
- PS1.166 **Investigation on the role and mechanisms of artesunate against *Schistosoma japonicum*-induced liver fibrosis**
Y.H. Zhou, X. Sai, Y.L. Xu, X.L. Fan, Y. Zhang, J. Yang (Wuxi, CN)
- PS1.167 **Investigations of an FDA-approved compound library for potential drugs against *Schistosoma mansoni***
G. Panic, M. Vargas, I. Scandale, J. Keiser (Basel, Geneva, CH)
- PS1.168 **The influence of host serum factors on the development of *S. mansoni* in its definite host**
S. Frahm, E. Loffredo-Verde, S. Bhattacharjee, S. Luo, L. Formichella, J. Keiser, A. Verschoor, C.U. Prazeres da Costa (Munich, DE; Basel, CH)
- PS1.169 **Circulating cathodic antigen (CCA) urine rapid test for diagnosis of *Schistosoma mansoni* infestation: preliminary data of a cohort study of Egyptian patients coming from an endemic area**
G. Gaiera, S. Chiappetta, A. Carbone, M. Ripa, A. Bigoloni, A. Sala, T. Pozzi, I. Bertocchi, L. Galli, N. Ceserani, A. Poli, A. Castagna, A. Lazzarin (Milan, IT; Bouar, CF)
- PS1.170 **Development of a Markov transition probability model to predict changes in schistosomiasis infection following treatment**
A.K. Deol, J.P. Webster, W. Harrison, M.G. Basáñez, M. Walker, T.D. Hollingsworth, A. Montresor, J. Fernandes, A. Fenwick, M. French (Coventry, Liverpool, London, GB; Geneva, CH)

- PS1.171 **Prevalence of *Schistosoma mansoni* among school-age children in a small rural area of north-western Ethiopia**
A.A. Aramendía, A. Arroyo, B. López-Quintana, M. Anegagrie, Z. Ayehubizu, E. Yizengaw, D. Zewdie, T. Hailu, M. Yimer, B. Abera, W. Mulu, Z. Herrador, A. Benito (Madrid, ES; Bahirdar, ET)
- PS1.172 **Field evaluation of portable microscopes for the diagnosis of schistosomiasis, intestinal protozoa, and malaria in rural Côte d'Ivoire**
J.T. Coulibaly, M. Ouattara, D.A. Fletcher, M.V. D'Ambrosio, J. Keiser, J. Utzinger, J.R. Andrews, I.I. Bogoch (Abidjan, CI; Berkeley, Palo Alto, US; Basel, CH; Toronto, CA)
- PS1.173 **In vitro activity of antiplasmodial compounds against *Schistosoma mansoni* larval stage**
N. Zander, A. Kreidenweiss (Tübingen, DE)
- PS1.174 **Optimization of Schistosomiasis clinical management in institutional settings in non-endemic areas: protocol proposal**
M.G. Cavalcanti, J.M. Araujo-Neto, Z.S. Veiga, A.F. Cunha, L.F. Silva, J.M. Peralta (Rio de Janeiro, BR)
- PS1.175 **Control of *Schistosoma mansoni* in Western Côte d'Ivoire: baseline findings before the implementation of a randomised trial**
K.R. Assaré, E. Hürlimann, M. Ouattara, A.N. N'Guessan, T.Y.-N. Tian-Bi, A. Yapi, T.J. Coulibaly, S. Knopp, K.E. N'Goran, J. Utzinger (Basel, CH; Abidjan, CI; London, GB)
- PS1.176 **Urinary schistosomiasis and intestinal helminthiasis among school children and out-of-school children in an endemic community in Nigeria**
B. Adewale, M. Sulyman, T. Idowu, D. Akande, M. Ajayi, M. Mafe (Lagos, NG)
- PS1.177 **The effect of high-voltage pulse current on the infectious of schistosome cercariae in water**
Z. Zhao (Yueyang, CN)
- PS1.178 **Urinary schistosomiasis in Guinea Bissau**
M.C. Botelho, A. Machado, A. Carvalho, M. Vilaça, O. Conceição, H. Alves, J. Richter, M.E. Bottazzi, A.A. Bordalo (Porto, PT; Dusseldorf, DE; Houston, US)
- PS1.179 **Draining ditches at Dongting Lake control *Oncemelania* breeding**
W. Wangyuan, W. Kailin (Yueyang, CN)
- PS1.180 **Experimental infection of the pig with *Mycobacterium ulcerans*: a novel model for studying the pathogenesis of Buruli ulcer disease**
M. Bolz, N. Ruggli, M.-T. Ruf, M.E. Ricklin, G. Zimmer, G. Pluschke (Basel, Mittelhäusern, CH)

- PS1.181 **Impact of the SAFE strategy on trachomatous scarring among children in Ethiopia**
J. King, C. Schindler, J. Ngondi, P. Odermatt, J. Utzinger, A. Mulualem, A. Amnie, M. Zerihun, Z. Tadesse, T. Teferi, T. Gebre, P. Emerson (Basel, Geneva, CH; Cambridge, GB; Addis Ababa, Bahir Dar, ET; Atlanta, Decatur, US)
- PS1.182 **Immunohistochemical monitoring of wound healing in Buruli ulcer patients treated with RIF/STR**
M.-T. Ruf, A. Andreoli, G.E. Sopoh, P. Schmid, G. Pluschke (Basel, CH; Allada, BJ)
- PS1.183 **Prevalence of *Toxoplasma gondii* antibody and oocyst shedding in stray cats of Khorramabad City, West of Iran 2014**
M. Fallah, S. Bajalan, A. Maghsood, A. Zamani, K. Sepahvand (Hamadan, Khorramabad, IR)
- PS1.184 **Understanding the ecology of *Mycobacterium ulcerans* to facilitate strategies for prevention and control of Buruli ulcer in Ghana**
S.Y. Aboagye, K. Ampah, P. Asare, E.K. Danso, I.O. Darko, K. Röltgen, G. Pluschke, J. Fyfe, D. Yeboah-Manu (Accra, GH; Basel, CH; Melbourne, AU)
- PS1.185 **The hydrogenosome proteome of a neglected human parasitic protozoan: *Pentatrichomonas hominis***
P. Tang, Y.-K. Fang, K.-Y. Chien (Taoyuan, TW)
- PS1.186 **Maximizing microscopy as a diagnostic tool in peripheral health centres of Buruli ulcer endemic areas in Ghana**
E. Owusu (Greater Accra, GH)
- PS1.187 **Improved methods for PCR-based identification of *Naegleria fowleri* from cultured sample and PAM-developed mouse**
H.-J. Shin, H. Kang, G.-S. Seong, H.-J. Sohn, J.-H. Kim (Jinju, Suwon, KR)
- PS1.188 **Re-purposing antimicrobial compounds as a promising approach for the identification of scaffolds with activity against *Mycobacterium ulcerans***
N. Scherr, S. Ramon-Garcia, K. Röltgen, C.J. Thompson, M. Witschel, G. Pluschke (Basel, CH; Vancouver, CA; Ludwigshafen, DE)
- PS1.189 **Chronic ulcers in Buruli ulcer patients following specific treatment in a district hospital in Ghana**
S. Pfau, N.O. Addison, G. Pluschke, D. Yeboah-Manu, T. Junghanss (Heidelberg, DE; Basel, CH; Accra, GH)
- PS1.190 **Diagnosis and management of Buruli ulcer patients at a health centre in Ghana**
N.O. Addison, S. Pfau, E. Koka, S. Aboagye, G. Pluschke, D. Yeboah-Manu, T. Junghanss (Legon, GH; Heidelberg, DE; Basel, CH)

- PS1.191 **Treatment outcome of patients with Buruli ulcer disease – a clinical follow-up study from Togo**
N. Arens, J. Nitschke, F.X. Wiedemann, E. Piten, D. Gadah, K. Amekuse, K. Badziklou, B. Kobara, K.-H. Herbinger, A. Banla Kere, T. Löscher, G. Bretzel, M. Beissner (Munich, DE; Lomé, Tsévié, TG)
- PS1.192 **Epidemiology of Buruli ulcer in the Mapé Dam region of Cameroon: a longitudinal study**
A. Andreoli, M.W. Bratschi, M. Bolz, J.C. Minyem, L. Grize, F.G.W. Wantong, S. Kerber, E. Njih Tabah, M.-T. Ruf, F. Mou, D. Noumen, A. Um Boock, G. Pluschke (Basel, CH; Bankim, Yaounde, CM)
- PS1.193 **Evaluation of antifungal activities of *Bifidobacterium bifidum* and *Lactobacillus fermentum* against toxigenic *Aspergillus parasiticus***
R. Daie Ghazvini, E. Koohsari, F. Niknejad, E. Zibafar, S.J. Hashemi (Gorgan, Tehran, IR)
- PS1.194 **Improving wound care in Buruli ulcer at Ga west and Ga south municipality**
E.S. Owusu-Mireku, J. Tuffour, Y. Kumako, A. Painstil, E. Ampadu, P. Saunderson, T. Yunghanss, D. Yeboah-Manu (Accra, GH; Greenville, US; Heidelberg, DE)
- PS1.195 **In vivo study of antiparasitic activity of *Delphinium aquilegifolium* and *Artemisia sieberi* against acute toxoplasmosis in animal model**
A.R. Esmaeili Rastaghi, H. Nahrevanian, M. Jahangiri, S. Khodadadi (Tehran, IR)
- PS1.196 **The globalization of Chagas disease: an emerging disease in Europe**
A. Angheben, F. Gobbi, A. Beltrame, V. Marchese, A. Requena-Mendez (Negrar, IT; Barcelona, ES)
- PS1.197 **Childhood infectious diseases and vascular health in adolescence – results from the SAPALDIA youth study**
J. Dratva, S. Caviezel, E. Schaffner, R. Bettschart, N. Künzli, C. Schindler, A. Schmidt-Trucksäss, D. Stolz, E. Zemp, N. Probst-Hensch (Aarau, Basel, CH)
- PS1.198 **Global health promotion in a local context: 'active ageing' in Dar es Salaam, Tanzania**
A.P. Grolimund (Basel, CH)
- PS1.199 **Usage of internet of things (IoT) for controlling of type 1 diabetes in adolescents**
M. Daemi, N. Daemi (Tehran, IR)
- PS1.200 **Clinical and etiological characteristics among patients having febrile respiratory illness with and without asthma**
J.V. Pang, X. Zhao, J. Loh, B.H. Tan, V. Lee (Singapore, SG)

- PS1.201 **Relationship between intestinal parasitic infection and age in the elderly population in Iran**
E. Razmjou, A.R. Meamar, Z. Pirasteh, R. Khalili, L. Akhlaghi, M. Moradi-Lakeh (Tehran, IR)
- PS1.202 **Acute vascular effects of waterpipe smoking: importance of physical activity and fitness status**
M. Alomari, O.F. Khabour, K. Alzoubi, D.M. Shqair, L. Stoner (Irbid, JO; Wellington, NZ)
- PS1.203 **Relationship between upper body strength and forearm vascular function in patients with rheumatoid arthritis**
M. Alomari, K. Alawneh, E.F. Keewan, R.A. Shammaa (Irbid, JO)
- PS1.204 **Development and validation of a protocol to assess multimorbidity in rural primary care settings: an Indian experience**
S. Pati, S. Swain, M.A. Hussain, C. Salisbury (Bhubaneswar, IN; Brisbane, AU; Bristol, GB)
- PS1.205 **Prevalence, pattern and correlates of multimorbidity among primary care patients in India**
S. Pati, S. Swain (Bhubaneswar, IN)
- PS1.206 **The prevalence and determinants of chronic non-communicable disease risk factors among adults in Dikgale Health Demographic and Surveillance System (HDSS) site, Limpopo Province of South Africa**
E. Maimela, M. Alberts, S.E.P. Modjadji, S. Choma, S. Dikotope, S. Ntuli, J.P. Van Geertruyden (Polokwane, ZA; Antwerp, BE)
- PS1.207 **Addressing non-communicable diseases through community health workers and traditional healers in Dikgale Health and Demographic Surveillance System site: a qualitative study**
E. Maimela, M. Alberts, J.P. Van Geertruyden, H. Meulemans, J. Fraeyman, H. Bastiaens (Polokwane, ZA; Antwerp, BE)
- PS1.208 **Is diabetes a risk factor for a severe clinical presentation of dengue?**
N.S.N. Htun, P. Odermatt, I.C. Eze, N. Boillat-Blanco, V. D'Acremont, N. Probst-Hensch (Basel, Lausanne, Laussane, CH)
- PS1.209 **Community level behavioral intervention to reduce tobacco use: an experience from a project in rural Bangladesh**
S. Hoque, S.A. Hasan, S.M.A. Hanifi, M. Rahman, A. Bhuiya (Dhaka, BD)
- PS1.210 **Contribution to the rationalization and definition of an efficient policy for the prevention of cancer in DR Congo: entry point cervical cancer**
P. Lutumba, E. Tanzi, R. Inocêncio da Luz, S. Linsuke, C. Ali-Risasi, L. Numbi, A. Za, M. Preti, R. Moretti, M. Cremaschini, S. Arnaud, P. Morganti (Kinshasa, CD; Bergamo, Milano, IT)

- PS1.211 **Characterization of daily weight, blood pressure and pulse rate using home telemonitoring in patients with heart failure**
K. Sawadogo, J. Ambroise, S. Vercauteren, M. Castadot, M. Vanhalewyn, J. Col, A. Robert (Brussels, BE)
- PS1.212 **The osteogenic effect of Andrographolide on osteoblastic cells**
D. Tantikanlayaporn, P. Piyachaturawat (Klongluang, Phayathai, TH)
- PS1.213 **Availability and choice of antineoplastic drugs in retail medicine outlets in Zaria, Nigeria**
S. Mohammed, E. Kenechukwu, M.M. Garba, N. Umar (Zaria, NG; London, GB)
- PS1.215 **The effects of vitamin B1 on ameliorating the mental symptoms of premenstrual syndrome**
S. Abdollahifard, M. Maddahfar (Jahrom, Tehran, IR)
- PS1.216 **The effect of vitamin B1 on sleep disorders associated with premenstrual syndrome**
S. Abdollahifard, M. Maddahfar (Jahrom, Tehran, IR)
- PS1.217 **The effect of vitamin B1 on fatigue associated with premenstrual syndrome**
S. Abdollahifard, M. Maddahfar (Jahrom, Tehran, IR)
- PS1.218 **The association between sleep quality and incidence of preterm birth**
S.F. Vasegh Rahimparvar (Tehran, IR)
- PS1.219 **Studying the history of interventions in health systems for a better understanding of changes: the case of mental health care integration in Rwandese district hospitals**
A.E. Fromont, A. Ait Mohand, C.N. Misago, A. Casini (Bruxelles, BE; Kigali, RW)
- PS1.220 **How many hours do people sleep in Bangladesh? – a country representative survey**
F.M. Yunus, M.S. Khan, T. Akter, F.T. Jhohura, S. Reja, M. Rahman (Dhaka, BD)
- PS1.221 **"Class smoke-free" pledge impacts on nicotine dependence in male adolescents: a cluster randomized controlled trial**
N. Al-Sheyab, M. Alomari, S. Shah, R. Gallagher (Irbid, JO; Sydney, AU)
- PS1.222 **Prevalence of hypertension in Ethiopia: a systematic meta-analysis**
K.T. Kibret (Nekemte, ET)
- PS1.223 **Determinant factors associated with occurrence of tuberculosis among adult people living with HIV after ART initiation in Addis Ababa, Ethiopia. A case control study**
K.T. Kibret (Nekemte, ET)
- PS1.224 **Is proteinase inhibitor-based antiretroviral therapy during pregnancy associated with increased risk of preterm birth? Systematic review and a meta-analysis**
K.T. Kibret (Nekemte, ET)

- PS1.225 **Conventional harm and individual usefulness of unhealthy lifestyles in Belarus**
Y. Kechyna (Minsk, BY)
- PS1.226 **Can we envisage menopausal transition as a risk factor for hypertension among middle-aged women in India?**
P. Sharma (New Delhi, IN)
- PS1.227 **Improving chronic care in Cuba: assessment of hypertension control in the municipalities of Cárdenas and Santiago de Cuba**
E.A. Londoño, A.J. Rodríguez, A.M. Díaz, I. Carbonell, F. Achiong, R. García, S. Balcindes, P. De Vos, P. Van der Stuyft (Antwerp, BE; La Habana, Matanzas, Santiago de Cuba, CU)
- PS1.228 **Risk perception regarding salt intake and implications for designing salt reduction strategies in coastal areas of rural Bangladesh**
T. Sharmin, M. Iqbal, R. Hasan, M. Selim, S. Rasheed (Dhaka, BD)
- PS1.229 **Assessment of primary care interventions for improving hypertension control in Cuba**
A.J. Rodríguez, A.M. Díaz, R. García, S. Balcindes, I. Carbonell, F. Achiong, P. De Vos, E.A. Londoño, P. Van der Stuyft (La Habana, Matanzas, Santiago de Cuba, CU; Antwerp, BE)
- PS1.230 **Comparison of determinants associated with metabolic syndrome (MetS) in two Mexican rural communities**
E.A. Wilson (Puerto Vallarta, MX)
- PS1.231 **Burden of *Cryptosporidium* spp. in children less than 5 years in a high HIV prevalent setting in Mozambique**
I. Mandomando, S. Acacio, L. Quinto, T. Nhampossa, D. Vubil, M. Garrine, K. Kotloff, W. Blackwelder, S. Panchalingam, T. Farag, J. Nataro, E. Houpt, O. Darwin, M.M. Levine, P.L. Alonso (Maputo, MZ; Barcelona, ES; Baltimore, Charlottesville, US)
- PS1.232 **Immune restitution in HIV-TB: a 5-year follow up study**
V.K. Sashindran, V.A. Arun, S. Kumar (Kolkatta, Pune, IN)
- PS1.233 **Human immunodeficiency virus-Buruli ulcer: a comprehensive literature review**
V. Christinet, C. Johnson, A. Calmy, P. Odermatt, G. Alcoba, D. O'Brien (London, GB; Paris, FR; Basel, Geneva, CH; Geelong, Melbourne, AU)
- PS1.234 **Impact of human immunodeficiency virus on the severity of Buruli ulcer disease: results of a retrospective study in Cameroon**
V. Christinet, E. Comte, L. Ciaffi, P. Odermatt, M. Serafini, A. Antierens, L. Rossel, A.-B. Nomo, P. Nkemenang, A. Tsoungui, C. Delhumeau, A. Calmy (Basel, Geneva, CH; Akonolinga, CM)

- PS1.235 **Prevalence and clinical implications of *Tropheryma whipplei* in stools of HIV-positive and HIV-negative individuals in Ghana**
K.A. Eberhardt, F.S. Sarfo, E.O. Kuffour, A. Dompok, E.M. Klupp, M. Aepfelbacher, C. Geldmacher, R. Kaiser, V. di Cristanziano, G. Burchard, T. Feldt (Cologne, Düsseldorf, Hamburg, Munich, DE; Kumasi, GH)
- PS1.237 **Lack of *Plasmodium* infection and antioxidant levels among patients with pulmonary tuberculosis (TB) and HIV co-infection**
J.A. Alli, A.M. Kosoko, O.G. Ademowo (Ibadan, NG)
- PS1.238 **Outdoor air pollution and emergency department visits for respiratory illness in Greater Tunis district, between 2007 and 2014**
H. Bellali, A. Hechaichi, C. Harizi, R. Zaghouani, N. Ben Alaya, M.K. Chahed (Ariana, Tunis, TN)
- PS1.239 **Allergic respiratory illness and environment of schoolchildren in Tunisia**
H. Bellali, C. Harizi, A. Hechaichi, S. Aissaoui, C. Bouland, M.K. Chahed (Ariana, TN; Brussels, BE)
- PS1.240 **Non-carcinogenic risk from exposure to diethyl phthalate through bottled water consumption in children**
M. Zare Jeddi, M. Yunesian, N. Rastkari, R. Ahmadvaniha (Tehran, IR)
- PS1.241 **Carcinogens and bottled water: carcinogenic risk assessment of bis-(2-ethylhexyl) phthalate from daily exposure through bottled water consumption in pregnant and lactating women**
M. Zare Jeddi, M. Yunesian, N. Rastkari, R. Ahmadvaniha (Tehran, IR)
- PS1.242 **The role of phthalates as environmental toxicants in development of autism in children: a systematic review**
M. Zare Jeddi, M. Yunesian, S. Akhondzadeh (Tehran, IR)
- PS1.243 **Ambient air quality standards for particulate matter – an overview**
M. Kutlar Joss, E. Gintowt, D. Dyntar, R. Rapp, N. Künzli (Basel, CH)
- PS1.244 **Short-term effects of ambient air pollution on asthma symptoms in children**
H. Velická, J. Keder, M. Brabec, M. Malý, V. Puklová, H. Kazmarová (Prague, CZ)
- PS1.245 **Spatial models to estimate long-term exposure to NO, NO₂, and NO_x in the mega-city of Tehran, Iran**
H. Amini, S.M. Taghavi Shahri, S.B. Henderson, V. Hosseini, M.Y. Tsai, N. Künzli, M. Yunesian (Basel, CH; Isfahan, Qom, Tehran, IR; Vancouver, CA)
- PS1.246 **Impact of long- and shorter-term annoyance to transportation noise at home on physical inactivity**
M. Foraster, I. Eze, D. Vienneau, M. Brink, C. Cajochen, H. Héritier, J.-M. Wunderli, M. Rössli, N. Probst-Hensch (Basel, Berne, Dübendorf, CH)

- PS1.247 **Adoption of clean cooking technologies after improved stove promotion interventions, a case-study in three Peruvian Andean regions**
J. Wolf, D. Mäusezahl, A. Powell, V. Paz-Soldan, J. Muela Ribera, H. Verastegui, S.M. Hartinger-Peña (Basel, Neuchâtel, CH; Lima, PE; New Orleans, US)
- PS1.248 **Environmental assessment, a tool to measure anthropogenic alteration in risk areas for Chagas disease transmission in the Brazilian Amazon**
S.O. dos Santos, G.L.L.M. Coelho, E.G. Costa, L.C. Batista, E. Tatto, M. Obara, M. Sojo-Milano, J. Padilha (Belém, Brasília, Ouro Preto, Porto Alegre, São Paulo, BR; Caracas, VE)
- PS1.249 **Urbanization and vector borne diseases in India**
R.S. Sharma (Delhi, IN)
- PS1.250 **Safe reuse of wastewater and sewage sludge in soils and crops**
I.K. Kalavrouziotis, P. Kokkinos, M. Christofaki, P. Koukoulakis (Heraklion, Patras, Thessaloniki, GR)
- PS1.251 **Climate change and health: does it matter in Switzerland?**
M.S. Ragettli, D. Urbinello, C. Schindler, M. Rössli (Basel, CH)
- PS1.252 **Long/short-term effects of air pollution in Tehran, Iran**
M.S. Hassanvand, K. Naddafi, F. Momeniha, S. Faridi, M. Yunesian, R. Nabizadeh (Tehran, IR)
- PS1.253 **Facility-based control of healthcare-associated infection in maternities of Kyrgyzstan**
A. Sultangazieva, N. Toktobaev, G. Šiupšinskas, A. Kravtsov (Bishkek, KG; Berne, CH)
- PS1.254 **Prevalence of constitutive and inducible resistance to clindamycin in staphylococcal isolates in Rafsanjan, southeast of Iran 2013**
M. Tashakori, F. Mohsenimoghadam, H. Esmaeili, M. Hadavi, M. Behsoun, P. Aghamohammad Hassani (Rafsanjan, IR)
- PS1.255 **Epidemiology and clinical presentation of MERSCoV in Saudi Arabia: a systematic review**
S.H. Alqahtani, M.N. Aldawsari (Alkharj, SA)
- PS1.256 **Antibiotics usage in infants during the first 18 months of life in a cohort study in Benin: the role of mothers and children's characteristics at birth and infants' clinical findings at consultations**
A. Brembilla, F. Mauny, A. Garcia, G.K. Koura, P. Deloron, J.-F. Faucher (Besançon, Paris, FR)
- PS1.257 **Prevalence, aetiological agents and antimicrobial sensitivity pattern of bacterial meningitis among children receiving care at Kilimanjaro Christian Medical Centre, Moshi, Tanzania**
M.S. Abdallah, J.G. Gidabayda, A.M. Saajan, G.S. Kibiki, B.T. Mmbaga, R.N. Philemon (Moshi, TZ)

- PS1.258 **Prevalence, aetiological agents and antimicrobial sensitivity pattern of urinary tract infection among children admitted at Kilimanjaro Christian Medical Centre, Moshi, Tanzania**
J.G. Gidabayda, R.N. Philemon, B.T. Mbagu, M.S. Abdallah, A.M.A. Saajan, L.J. Msuya (Moshi, TZ)
- PS1.259 **Bacteriological findings in patients with ocular infection and antibiotic susceptibility patterns of isolated pathogens**
A.D. Khosravi, M. Mehdinegad, M. Afzali Behbahani (Ahvaz, Tehran, IR)
- PS1.260 **First report of bloodstream infections caused by extended-spectrum beta-lactamase producing bacteria in Zanzibar**
A. Onken, A.K. Said, M. Jørstad, P.A. Jenum, B. Blomberg (Bergen, Drammen, NO; Stone Town, Zanzibar, TZ)
- PS1.261 **Antibiotic resistance patterns among children at Kombewa District Hospital in Kenya**
J. Oyieko, J.K. Owuoth, B. Andagalu, A. Otieno, J. Cowden, S. Ondolo, S. Gondi, B. Ogutu, L. Otieno, W. Otieno (Kisumu, KE)
- PS1.263 **Non-typhoidal salmonellosis, antimicrobial resistance and co-infection with parasites among patients with diarrhea and gastroenteritis in Addis Ababa, Ethiopia**
T. Eguale, W. Gebreyes, D. Asrat, J.S. Gunn, E. Engdawork (Addis Ababa, ET)
- PS1.264 **High rates of colonisation with ESBL producing Enterobacteriaceae among hospital patients and their caretakers in Rwanda**
M. Kurz, C. Bayingana, J. Ndoli, A. Sendegeya, J.B. Gahutu, F.P. Mockenhaupt (Berlin, DE; Butare, RW)
- PS1.265 **Bloodstream fungal isolates in a tertiary care hospital during 6 year period: 2009-2014**
T. Tomic, M. Jovanovic, Z. Varagic Stojanovic, B. Stosovic, B. Lukovic, D. Ilic, L. Boskovic, M. Radic Sekeres, S. Jovanovic (Belgrade, RS)
- PS1.266 **Overexpression of efflux pumps genes in azole resistant *Candida glabrata* isolated from oropharynx of immunocompromised patients**
S. Farahyar, F. Zaini, P. Kordbacheh, S. Rezaie, M. Falahati, M. Safara, R. Raofian, K. Hatami, M. Heidari (Mashhad, Tehran, IR)
- PS1.267 **Assessment of the frequency of *Staphylococcus aureus* carriers and its antibiotic susceptibility in nursing, midwifery and paramedical students**
F. Mohseni Moghadam, M. Tashakori, P. Aghamohammad Hasani, B. Shahidi Zandi (Rafsanjan, IR)
- PS1.268 **Malaria prophylaxis of travellers visiting sub-Saharan Africa**
A. Pavli, S. Hadzianastasiou, P. Smeti, A. Spilioti, A. Gregoraki, P. Katerelos, H.C. Maltezou (Athens, GR)

- PS1.269 **Evaluation of Hemocult cards as a tool for the detection of travel-associated gastrointestinal pathogens by multiplex PCR**
M. Alberer, N. Schlenker, M. Bauer, K. Helfrich, C. Mengele, T. Löscher, H.D. Nothdurft, G. Bretzel, M. Beissner (Munich, DE)
- PS1.270 **Imported giardiasis in Czech travellers resistant to treatment with metronidazole**
F. Stejskal, M. Trojanek, E. Nohynkova (Liberec, Prague, CZ)
- PS1.271 **Activity in 2014 in a reference travelers advice outclinic in Madrid, Spain**
J. Coloma, M. Lago, C. Ladrón de Guevara, M. Arsuaga, F. de la Calle, M. Díaz, E. Trigo, P. Barreiro (Madrid, ES)
- PS1.272 **Maternal carriage of group B streptococcus and Escherichia coli in a rural Mozambican hospital**
L. Madrid, S.A. Maculuve, A. Vilajeliu, E. Sáez, S. Massora, A. Cossa, S. Soto, I. Mandomando, B. Sigauque, C. Menéndez, Q. Bassat (Maputo, MZ; Barcelona, ES; Geneva, CH)
- PS1.273 **Description of baseline characteristics and determinants for maternal morbidity in pregnant women attending first antenatal visit in Southern Mozambique**
M. Rupérez, R. González, E. Sevene, A. Vala, S. Maculuve, H. Bulo, A. Nhacolo, A. Mayor, J.J. Aponte, E. Macete, C. Menéndez (Barcelona, ES; Manhica, Maputo, MZ)
- PS1.274 **Seroprevalence of TORCH infections and their perinatal outcome in pregnant women receiving care at Kilimanjaro Christian Medical Centre, Moshi, Tanzania**
A.M.A. Saajan, J.G. Gidabayda, M.S. Abdallah, S.H. Jaffer, A.G. Mukhtar, T.M. Khatibu, R.N. Philemon, M. Nyindo, B.T. Mmbaga (Moshi, TZ)
- PS1.275 **Puerperal sepsis, the leading cause of maternal deaths at a tertiary university teaching hospital in Uganda**
J. Ngonzi, Y. Fajardo, J. Kabakyenga, K. Wouters, Y. Jacquemyn, J.-P. Van Geertruyden (Mbarara, UG; Antwerp, BE)
- PS1.276 **Exposure to artemether-lumefantrine (Coartem®) in first trimester pregnancy: an observational study in Zambia**
C. Manyando, E.M. Njunju, K. Hamed, M. Gomes, J.-P.V. Geertruyden (Ndola, ZM; Antwerp, BE; East Hanover, US; Geneva, CH)
- PS1.277 **Maternal nutrition and birth weight in Northern Ghana**
A. Abubakari, A. Jahn (Tamale, GH; Heidelberg, DE)
- PS1.278 **The definition and counting of maternal deaths: an ethnographic review of a pregnancy-related death by suicide in Ladakh, India**
K. Gutschow (Goettingen, DE; Williamstown, US)
- PS1.279 **Maternal and perinatal post-caesarean morbidity and mortality in Benin in 2013**
V. Mongbo, E.-M. Ouendo, P. Buekens, W.-H. Zhang (Ouidah, BJ; New Orleans, US; Brussels, BE)

- PS1.280 **Effect of malaria, HIV and helminth infections on cytokine levels in pregnant women in Ibadan, southwestern Nigeria**
G.O. Ademowo, A.M. Kosoko, O.R. Rabi, H.A. Dada-Adegbola, G.O. Arinola, C.O. Falade (Ibadan, NG)
- PS1.281 **Appraisal of dietary assortment and nutritional condition of pregnant females in Tirana, Albania**
S. Enkelejda, S. Diamant (Tirana, AL)
- PS1.282 **Polymerase chain reaction and histology in diagnosis of placental malaria in an area of unstable malaria transmission in Central Sudan**
E.M. Elhassan, H. Elbashir, M.S. Salih, A. Mohammed, M. Elbashir, I. Adam (Khartoum, Wad Medani, SD)
- PS1.283 **Vaccination in pregnancy: tetanus diphtheria and acellular pertussis (Tdap) immunization strategy at Hospital General de Niños Dr Pedro de Elizalde 2013**
M.E. Sevilla (Barracas, AR)
- PS1.284 **Diarrhoea prevalence, care and risk factors among poor children under five in Mesoamerica**
D.V. Colombara, B. Hernández, C.R. McNellan, S.S. Desai, M.C. Gagnier, A. Haakenstad, C. Johanns, E.B. Palmisano, D. Ríos-Zertuche, A. Schaefer, P. Zúñiga-Brenes, N. Zyzniwski, E. Iriarte, A.H. Mokdad (Seattle, US; Panamá, PA)
- PS1.285 **Characteristics, etiology and nutritional consequences of moderate-to-severe diarrhea associated with convulsion among rural under-5 children**
A.S.G. Faruque, S.K. Das, S. Ahmed, F. Ferdous, M.A. Malek, D. Ahmed, A. Hossain, K. Muhsen, D. Nasrin, T. Farag, Y. Wu, W.C. Blackwelder, S. Panchalingam, J.P. Nataro, K. Kotloff, M.M. Levine (Dhaka, BD; Baltimore, US)
- PS1.286 **Determinants of diarrhea in children aged under five at the Bengo General Hospital, Angola**
M. Brito, C. Gasparinho, S. Nery, C. Mirante, L. Tavira, C. Istrate, S. Lima, C. Mayer (Caxito, Luanda, AO; Lisboa, PT; Queensland, AU)
- PS1.287 **Determinants of malnutrition among under-fives in Bengo province, Angola**
M. Brito, Â. Soares, C. Fançon, A. Martins (Caxito, AO; Lisboa, PT)
- PS1.288 **Dermatological problems in an under-five clinics at a district hospital in a rural area in southern Ethiopia**
P. Molés-Poveda, D. Tessema, M. Kedir, G. Safayo, A. Tesfasmariam, F. Reyes, J.M. Ramos (Kore, ET; Alicante, Valencia, ES)
- PS1.289 **Antenatal care program including screening of syphilis, hepatitis B virus infection and HIV in pregnant women attending in a rural hospital southern Ethiopia**
C. Deme, B. Edao, G. Jaya, F. Reyes, I. Alegria, P. Barreiro, M. Gorgolas, J.M. Ramos (Kore, ET; Alicante, Madrid, ES)

- PS1.290 **Screening of pathogens in vaginal samples of women in Posadas, Argentina**
G.B. Jordá, M.L. López, N. Quintana, J.M. Ramos (Posadas, AR; Alicante, ES)
- PS1.291 **Plasmodiasis and anemia among children between 0 – 6 months in health center in Igbesa in Ado Odo Local Government Ogun State, South West Nigeria**
A.J. Babasola (Igbesa, NG)
- PS1.292 **Sexual behaviour among sub-Saharan African migrant women with HIV/AIDS in Belgium: a qualitative study**
A.E. Arrey, J. Bilsen, P. Lacor, R. Deschepper (Brussels, BE)
- PS1.293 **What about young men? Young men's (15-24) utilisation of sexual and reproductive health services: findings from a multi-country survey in DRC (South Kivu), Burundi and Rwanda**
C. Blake, C. Weiss, J. Schwarz, N. Ndabihore, A. Martin Hilber, S. Merten (Basel, CH; Bujumbura, BI)
- PS1.294 **Small investment—large impact: improving the quality of reproductive, maternal and child health services in a rural district (Dadu) of Pakistan**
M.A. Habib, S.B. Soofi, S. Ariff (Karachi, PK; Sydney, AU)
- PS1.295 **Perceptions, attitudes and use of family planning services in post conflict Gulu district, Northern Uganda**
C.G. Orach, H. Komakech, J.F. Aporomon, R. Amone, S.A. Okello, B. Odongkara (Gulu, Kampala, UG)
- PS1.296 **Self-reported competencies of nurses in providing sexual and reproductive health services to young people (15 – 24 years): a comparative survey in DRC, Burundi and Rwanda**
C. Weiss, Y. Elouard, J. Gerold, S. Merten (Basel, CH)
- PS1.297 **"Shadows and Light" Project: improving the access to health services and fostering increased and accelerated action on sexual and reproductive health and HIV linkages for key populations**
S. Sokolowski, D. Maloti, D. Bakomeza, A. Tena, N. Jagdish, T.E.H. El Hagg, D. McCartney, J. Fischer, F. Pruemm (Eschborn, DE; Nairobi, KE; Kampala, UG; Yaounde, CM; Mumbai, IN; London, GB)
- PS1.298 **Sperm viral infection and male infertility: focus on herpes viruses**
S. Abdollahifard, M. Maddahfar (Jahrom, Tehran, IR)
- PS1.299 **Human papilloma viruses infection and male infertility**
S. Abdollahifard, M. Maddahfar (Jahrom, Tehran, IR)
- PS1.300 **Prevalence of Trichomonas vaginalis infection among Iranian women using P270 gene**
Z. Valadkhani, Z. Safaee, M. Sohrabi (Qom, Tehran, IR)
- PS1.301 **Predictors of HIV-related knowledge and risk behavior among school-attending teenagers in Esmeraldas, Ecuador**
I. Hernandez, M. Reina, C. Rosas, V. Sharma, R. Izurieta, E. Teran (Quito, EC; Tampa, US)

- PS1.302 **Prevalence of STI/HIV and factors associated with STI among female sex workers in Ecuador**
I. Hernandez, K. Adegoke, C. Rosas, T. Ochoa, M. Reina, V. Sharma, R. Izurieta, E. Teran (Quito, EC; Tampa, US)
- PS1.303 **The association between female urogenital schistosomiasis and infertility in coastal Kenya: differential impact of childhood vs. adult drug treatment**
S.C. Miller-Fellows, V. Hildebrand, J. Furin, C.H. King (Cleveland, US)
- PS1.304 **Diverxualitat: a model of comprehensive intervention to improve access to affective sexual and reproductive health in a multicultural context**
J. Gómez i Prat, G. Garreta, H. Ouabarab, K. Ghali, I. Claveria, M. Torrecillas, F. Interarts (Barcelona, ES)
- PS1.305 **Low prevalence of Neisseria gonorrhoeae infections and no evidence of resistance against third generation cephalosporins in a cohort of HIV positive patients from a tertiary hospital in Tanzania**
S. Deutschmann, W. Bohne, F. Mujuni, S. Kalluvya, S. Mshana, U. Gross, A. Mueller (Goettingen, Wuerzburg, DE; Mwanza, TZ)
- PS1.307 **Hepatitis-B virus Infection and vaccination status among the young students of Dhaka city**
N. Khan (Dhaka, BD)
- PS1.308 **Excretory/secretory proteins from the intestinal nematodes Strongyloides and Trichuris interfere with the intestinal mucosal defense system of the host**
D. Ditgen, E.M. Anandarajah, E. Janecek, H. Soblik, A.E. Younis, M.G. Hernández, J. Hansmann, C. Strube, K.D. Erttmann, E. Liebau, N.W. Brattig (Hamburg, Hannover, Münster, Würzburg, DE; Aswan, EG; Monterrey, MX)
- PS1.310 **Association between malaria and invasive non-typhoid Salmonella infection in a hospital-study - accounting for Berkson's bias**
R. Krumkamp, B. Kreuels, N. Sarpong, K. Gyau, G. Foli, A. Jaeger, F. Marks, Y. Adu-Sarkodie, H. Zeeb, J. May (Bremen, Hamburg, DE; Kumasi, GH; Seoul, KR)
- PS1.311 **Monitoring of rotavirus genotypes in indigenous children of Brazilian Midwest in the vaccine era: footprints of animal genome**
A. Luchs, A. Cilli, S.G. Morillo, C.D. Ribeiro, R.D.C.C. Carmona, M.D.C.S. Timenetsky (Sao Paulo, BR)
- PS1.312 **Cross-sectional study of E. coli, Salmonella and its antibiotic resistant in drinking water, cloacal swab and feces in poultry farm in Thailand**
P. Tulayakul, C. Rueanghiran, S. Thongyuan, S. Viriyarumpa, C. Parnkamhoed (Nakorn-Pathom, TH)

- PS1.313 **Cross-sectional survey of dietary diversity among children aged 6-24 months in KwaZulu-Natal, South Africa**
M. Taylor, B. Pretorius, C. Connolly, N. Dukhi, R. Drysdale, T. Reddy, J. Reddy (Durban, ZA)
- PS1.314 **IgE cross-reactivity between house dust mite and Chinese liver fluke antigens**
J.Y. Kim, T.Y. Kim, C.-R. Kim, M.-H. Yi, T.-S. Yong (Seoul, KR)
- PS1.315 **Spatial distribution of anemia in children under five in Burkina Faso**
S. Samadoulougou, F. Kirakoya-Samadoulougou, A. Robert (Bruxelles, BE)
- PS1.316 **Immunological characterization of antibodies and antigens of Plasmodium falciparum in plasma samples obtained from individuals who previously stayed in malaria-endemic areas**
D. Portugal-Calisto, R. Teodósio, F. Nogueira, M. Sousa Silva (Lisbon, PT)
- PS1.317 **Species-specific associations between helminths and micronutrients in Vietnamese schoolchildren**
B. de Gier, T. Thuy Nga, P. Winichagoon, M. Dijkhuizen, N. Cong Khan, M. Campos Ponce, K. Polman, F. Wieringa (Amsterdam, NL; Hanoi, VN; Bangkok, TH; Copenhagen, DK; Antwerp, BE; Montpellier, FR)
- PS1.321 **Quantitating the burden of anaemia in acute and convalescent uncomplicated falciparum malaria treated with artemisinin combination therapy (ACT) in sub-Saharan Africa**
J. Zwang, G. Dorsey, A. Djimdé, J.-L. Ndiaye, C. Karema, A. Mårtensson, P. Olliaro (Bangkok, TH; San Francisco, US; Bamako, ML; Dakar, SN; Kigali, RW; Stockholm, SE; Geneva, CH; Oxford, GB)
- PS1.322 **Seasonal dynamics of human retinol status in mobile pastoralists in Chad**
L. Crump, M. Béchir, B.N.R. Ngandolo, D.M. Daugla, J. Hattendorf, J. Zinsstag (Basel, CH; N'Djaména, TD)
- PS1.323 **Stakeholder perceptions of research options to improve nutritional status in Uganda**
D. Lubogo, C.G. Orach (Kampala, UG)
- PS1.325 **Effect of malaria infection on lipid profile and oxidative stress in children**
O.M. Akanbi (Akungba-Akoko, NG)
- PS1.326 **Management's evaluation of acute malnutrition in the area of Segue in Mali**
R. Williams, C. Dea, J. Loslier, F. Milord (Sherbrooke, St Bruno, CA)

- PS1.327 **Immunogenicity and safety of tetanus/diphtheria booster vaccine and hepatitis A vaccine in patients with rheumatoid arthritis, spondyloarthritis and vasculitis – a cohort study in 6 Swiss rheumatology centres and 4 travel clinics**
S. Bühler, A. Ciurea, G. Eperon, H. Furrer, C. Gabay, P. Hasler, R. Müller, P. Villiger, U.A. Walker, C. Hatz (Aarau, Basel, Berne, Geneva, St. Gallen, Zurich, CH)
- PS1.328 **Can local flour recipes made of locally available and cheap ingredients be used for adequate complementary feeding of infants in rural and poor settings in Burkina Faso?**
Y.E. Somassè, P. Donnen (Brussels, BE)
- PS1.329 **A comparative survey of stratum corneum free amino acids in patients with dermatophytosis and normal subjects**
S.J. Hashemi Hezave, M. Velashjerdifarahani, F. Hashemi Hezave, H. Bakhschi, A.N. Omran (Hamedan, Tehran, Tonekabon, IR)
- PS1.330 **Malnutrition and malaria infection in children 6 to 59 months: a cohort study in Adami Tulu District, Ethiopia**
T.G. Ayana, T. Solomon, H. Atsbeha, E.L. Shumbulo, W.D. Amente, B. Lindtjørn (Addis Ababa, Hawassa, ET; Bergen, NO)
- PS1.331 **Schistosoma mansoni infection and its association with nutrition and health outcomes: a household survey in school-aged children living in Kasansa, Democratic Republic of the Congo**
M.M. Kabongo, S. Linsuke, S. Baloji, F. Mukunda, R. Inocêncio da Luz, J.P. Van Geertruyden, P.T. Lutumba (Atlanta, US; Kinshasa, CD; Antwerp, BE)
- PS1.332 **A case of Saccharomyces cerevisiae fungemia associated with probiotic intake**
K. Lee (Seoul, KR)
- PS1.333.LB **Ecohealth research to regionally address agriculture intensification impacts on health and the environment in Southeast Asia and China**
H. Nguyen-Viet, T. Dinh Xuan, P. Pham-Duc, P. Kittayapong, W. Adismito, J. Fang (Hanoi, VN; Bangkok, TH; Jakarta, ID; Kunming, CN)
- PS1.334.LB **Characterization co-existence of AmpC, MBLs, TEM and SHV type of β -lactamases in clinical strains of Escherichia coli and Klebsiella pneumoniae isolated from hospitals of Khorramabad, Iran**
F. Rezaei, D. Kalantar, S. Delfani, M.M. Feizabadi, M. Moatamedi (Kerman, Khorramabad, Tehran, IR)
- PS1.336.LB **Patterns and distribution of drug dependence and associated risk factors among male youth in upper Egypt**
R. Afifi (Taif, SA; Indianapolis, US)

- PS1.337.LB **Clostridium difficile from the hypervirulent clade II isolated from Costa Rica with a variant toxin B**
C. Quesada-Gomez, D. López-Ureña, C. Castro, H. Kroh, N. Chumbler, J. Orozco-Aguilar, C. Guzmán-Verri, E. Moreno, T. Lawley, B. Lacy, E. Chaves-Olarte (Heredia, San Pedro, Montes de Oca, CR; Nashville, US; Hixton, GB)
- PS1.338.LB **Nitric oxide in Giardiasis**
N. Dashti, M. Zarebavani, N. Einollahi (Tehran, IR)
- PS1.340.LB **Women's perceptions of the quality of emergency obstetric care in a referral hospital in rural Tanzania**
K. Stal (Amsterdam, NL)
- PS1.342.LB **Environment-related factors influencing morbidity among economically active household members in urban and rural Nigeria**
A. Oyekale (Mafikeng, ZA)
- PS1.343.LB **Factors influencing malaria morbidity among children under five in Cameroon**
A.S. Oyekale (Mafikeng, ZA)
- PS1.344.LB **Assessment of maternal education, fertility and survival of children under five in Comoros**
A.S. Oyekale (Mafikeng, ZA)
- PS1.345.LB **The gendered impact of Buruli ulcer on the household production of health: why decentralization favours women**
I. Agbo (Allada, BJ)
- PS1.346.LB **Plan to eliminate leprosy – involvement of public health staff in leprosy control in Puttalam, Sri Lanka: success story in a limited resource setting**
N. Suriyarachchi, T. Dabrera (Colombo, Madampe, LK)
- PS1.347.LB **Treg/T helper imbalance with emphasis on Treg factors during implantation window in unexplained recurrent spontaneous miscarriage**
M. Mehdizadeh, B. Saifi (Mashhad, Tehran, IR)
- PS1.349.LB **Exploiting bioresources to control Buruli ulcer: ethnopharmacological uses of medicinal plants**
P.V. Tsouh Fokou, A. Kwadwo Nyarko, R. Appiah-Opong, L.R. Tchokouaha Yamthe, P. Addo, I. Asante, F. Fekam Boyom (Accra, GH; Yaounde, CM)
- PS1.350.LB **The link between Toxoplasmosis and diabetes: modifications of pancreatic β cells TC-6 infected by Toxoplasma gondii tachyzoites**
M. Gonzalez-Del Carmen, L. Cariño Calvo, S. Vazquez Avila, M.D.J. Huerta Cortés, E.A. García Montalvo, M. Escobar Sanchez (Camerino Z. Mendoza, Orizaba, MX)

- PS1.351.LB **Structural and functional changes in osteoblasts invaded with *Toxoplasma gondii* tachyzoites**
M. González Del Carmen, L. Cariño Calvo, A. Pimentel Dominguez, A. Valdés Morales, A. Andrade Vazquez, A. Ramos Ligonio, I.O. Rodríguez Báez (Camerino Z. Mendoza, Orizaba, MX)
- PS1.352.LB **Effectiveness of topical vitamin E against bicarbonate mouthwash in prevention of oral mucositis in children with chemotherapy**
M. González Del Carmen, G.L. Gutiérrez Vázquez, S. Vazquez Avila, P.E. Espinoza Oliveira, L. Cariño Calvo (Camerino Z. Mendoza, Orizaba, Rio Blanco, MX)
- PS1.353.LB **Health economic evaluation of wound debridement and moist wound care in chronic cutaneous leishmaniasis ulcers in Afghanistan**
H.-C. Stahl, K.-W. Stahl, F. Ahmadi, Y. Ghafar, H. Dong, R. Sauerborn (Freiburg im Breisgau, Heidelberg, DE; Mazar-e-Sharif, AF; Hongzhou, CN)
- PS1.355.LB **Antimicrobial resistance and genetic virulence profile of vaginal *Escherichia coli* isolated from pregnant women in Manhica, Mozambique**
E. Sáez-López, A. Cossa, L. Madrid, S. Villanueva, B. Moiane, S. Massora, S. Amós Maculuve, J. Vila, Q. Bassat, S.M. Soto (Barcelona, ES; Maputo, MZ)
- PS1.356.LB **Persistent bacteremia from *Pseudomonas aeruginosa* resistant to the novel antibiotics ceftolozane-tazobactam and ceftazidime-avibactam**
L.M. Gangcuangco, P. Clark, C. Stewart, G. Miljkovic, Z. Saul (Bridgeport, US)
- PS1.357.LB **Prevalence of intestinal parasites in African community on the example of Pygmy and non-Pygmy population in Central African Republic**
K. Korzeniewski (Gdynia, PL)
- PS1.358.LB **A geographically heterogeneous context and spatially varying risk factors for malaria at Lake Victoria**
Tobias Homan (Wageningen, NL)

12.15 - 13.45 **Poster Session II**

Hall 4.1

- PS2.001 **Comparison of learning environments of residents in new and existing family medicine specialty training programs in Tajikistan**
Z. Kasymova, D. Menges, F.J. van Twillert, K. Wyss (Dushanbe, TJ; Basel, CH)
- PS2.002 **HERACLES collaborative project on cystic echinococcosis funded by the European Commission**
A. Casulli (Rome, IT)
- PS2.003 **Extended ultrasound surveys in Eastern Europe: preliminary results from HERACLES collaborative project on cystic echinococcosis**
A. Casulli, O. Akhan, C.M. Cretu, K. Vutova, P. Pezzotti, E. Brunetti, F. Tamarozzi (Pavia, Rome, IT; Ankara, TR; Bucharest, RO; Sofia, BG)
- PS2.004 **Population pharmacokinetics of the novel anthelmintic tribendimidine in *Opisthorchis viverrini* infected patients in Lao PDR**
I. Meister, F. Vanobberghen, M.A. Penny, S. Sayasone, K. Phongluxa, P. Odermatt, U. Duthaler, A. Leonidova, J. Huwyler, J. Keiser (Basel, CH; Vientiane, LA)
- PS2.005 **Prevalence and risk factors for *Strongyloides stercoralis* infection in Bolivia among patients at high risk of complications**
L. Gétaz, R. Castro, T. Perneger, P. Zamora, M. Kramer, S. Lizarazu, M.E. Fernandez, F. Chappuis (Geneva, CH; Cochabamba, Santa Cruz, BO)
- PS2.006 **How to measure responses to anthelmintic treatments? Centile distribution of individual vs. group mean egg reduction rates**
P.L. Olliaro, M.T. Vaillant, A. Diawara, J.T. Coulibaly, A. Garba, J. Keiser, C.H. King, S. Knopp, A. Landouré, E.K. N'Goran, G. Raso, A.U. Scherrer, J.C. Sousa-Figueiredo, K. Stete, X.N. Zhou, J. Utzinger, B. Speich, M. Albonico, C. Halpenny, J. Kihara, R.K. Prichard (London, Oxford, GB; Basel, Geneva, Zurich, CH; Strassen, LU; Abu Dhabi, AE; Abidjan, CI; Niamey, NE; Athens, Cleveland, US; Bamako, ML; Freiburg, DE; Shanghai, CN; Torino, IT; Sainte-Anne-de-Bellevue, CA; Nairobi, KE)
- PS2.007 ***Strongyloides stercoralis* larvae excretion patterns before and after treatment**
F. Schär, J. Hattendorf, V. Khieu, S. Muth, M.C. Char, H. Marti, P. Odermatt (Basel, CH; Phnom Penh, KH)
- PS2.008 **Occurrence of and risk factors for *Strongyloides stercoralis* infection globally and in South-East Asia**
F. Schär, V. Khieu, F. Giardina, S. Muth, P. Vounatsou, H. Marti, P. Odermatt (Basel, CH; Phnom Penh, KH)

- PS2.009 **Clinical and epidemiological characteristics of adult and pediatric patients with neurocysticercosis observed in five European centers**
L. Zammarchi, F. Gobbi, A. Requena Mendez, G. Zavarise, L. Galli, Z. Bisoffi, A. Bartoloni, A. Angheben, J. Munoz (Florence, Negrar-Verona, IT; Barcelona, ES)
- PS2.010 **Prevalence of six neglected tropical diseases among immigrants in five Italian reference centres: a cross-sectional study**
C. Di Girolamo, G. Martelli, M. Morandi, A. Angheben, L. Zammarchi, G. Verucchi, P. Viale, E. Vanino, G. Monteiro, N. Bazzanini, M. Gobbo, A. Ciannameo, B.L. Marta, F. Cacciatore, M. Parisotto, S. Caligaris, L. Urbinati, N. Galizzi, A. Bartoloni, M. Spinicci, A. Mantella, M.L. Moro, F. Castelli, C. Scarcella, I. El-Hamad, C. Fausti, E. Nava (Bologna, Brescia, Florence, Negrar-Verona, Parma, IT)
- PS2.011 **Antagonistic effects on anaemia and splenomegaly in Plasmodium-helminth co-infected children in Côte d'Ivoire**
E. Hürlimann, C.A. Hounghbedji, R.B. Yapi, P.B. N'Dri, M. Ouattara, K.D. Silué, E.K. N'Goran, J. Utzinger, G. Raso (Basel, CH; Abidjan, CI)
- PS2.012 **Transmission of Echinococcus multilocularis to humans in Basel is possible**
B. Frauchiger, P. Deplazes, P. Odermatt (Basel, Zurich, CH)
- PS2.013 **Can increasing ivermectin coverage decrease the incidence of Nodding Syndrome and other forms of epilepsy in onchocerciasis endemic regions?**
R. Colebunders, M. Mandro, F. Tepage, G. Mambandu, G. Musinya, J. Mokili, E. Rood, J.F. Wamala, L. Kur, A. Laudisoit (Antwerp, BE; Bunja, Kisangani, CD; San Diego, US; Amsterdam, NL; Kampala, UG; Juba, SS; Liverpool, GB)
- PS2.014 **Analysis of risk factors for soil-transmitted helminth infections and impact on child development in Timor-Leste**
S.J. Campbell, S. Nery, C. D'Este, S. Llewellyn, R. Andrews, D.J. Gray, R. Traub, J. McCarthy, A. Clements (Brisbane, Canberra, Darwin, Melbourne, AU)
- PS2.015 **Kitchen waste as pig feed sustains transmission of Taenia solium cysticercosis in Mbeya, Tanzania**
U.C. Braae, W. Harrison, F. Lekule, P. Magnussen, M.V. Johansen (Copenhagen, Frederiksberg, DK; London, GB; Morogoro, TZ)
- PS2.016 **A high prevalence of Strongyloides stercoralis found in a rural area of Amhara region, North-Western Ethiopia, by using a combination of three different diagnosis techniques**
A. Amor, M. Anegagrie, E. Rodriguez, J.M. Saugar, A. Arroyo, B. López-Quintana, D. Zewdie, Z. Ayehubizu, E. Yizengaw, B. Abera, M. Yimer, T. Hailu, W. Mulu, Z. Herrador, A. Benito (Madrid, ES; Bahirdar, ET)

- PS2.017 **From Italian to European register of cystic echinococcosis: implementation and evaluation after 2.5 years**
F. Tamarozzi, P. Rossi, F. Galati, M. Mariconti, R. Narra, A. Casulli, E. Brunetti (Pavia, Roma, IT)
- PS2.018 **Application of LC-MS/MS in identifying potential biomarker of *Opisthorchis viverrini* related cholangiocarcinoma from plasma**
V. Thitapakorn, K. Kotawong, S. Roytrakul, N. Phaonakrop, V. Viyanant (Pathumthani, TH)
- PS2.019 **Subtle to severe hepatobiliary morbidity in *Opisthorchis viverrini* endemic district in Lao PDR**
P. Ayé Soukhathammavong, V. Rajpho, K. Phongluxa, Y. Vonghachack, J. Hattendorf, B. Hongvanthong, O. Rasaphon, B. Sripa, K. Akkhavong, C. Hatz, P. Odermatt (Basel, Zurich, CH; Vientiane Capital, LA; Khon Kean, TH)
- PS2.020 **Highest prevalence of *Strongyloides stercoralis* in Cambodia**
V. Khieu, F. Schär, A. Forrer, J. Hattendorf, P.J. Bless, H. Marti, S. Duong, M.C. Char, P. Vounatsou, S. Muth, P. Odermatt (Basel, CH; Phnom Penh, KH)
- PS2.021 **Risks of helminth transmission from urban wastewater reuse systems in Kampala, Uganda and Hanoi, Vietnam**
S. Fuhrmann, M.S. Winkler, A.A. Halage, N.B. Kabatereine, P. Pham-Duc, D. Trung Dung, J. Utzinger, G. Cissé (Basel, CH; Kampala, UG; Hanoi, VN)
- PS2.022 **Detachment of *Ascaris* eggs from solid surfaces**
M. Casacuberta, D. Sandris Nielsen, S.M. Thamsborg, A. Dalsgaard, J.H.J. Ensink, M.E. Sengupta (Frederiksberg, Frederiksberg C, DK; London, GB)
- PS2.023 **Treatment of human and animal helminth infections at Lake Chad: awareness, access, common practice and content of active ingredient in drugs**
H. Greter, N. Cowan, I.O. Alfaroukh, J. Utzinger, J. Keiser, J. Zinsstag (Basel, CH; N'Djamena, TD)
- PS2.024 **Effectiveness of a community-directed intervention against liver fluke and soil-transmitted helminths in Southern Lao PDR**
K. Phongluxa, V. Xayaseng, Y. Vonghachack, K. Akkhavong, P. van Eeuwijk, P. Odermatt (Vientiane, LA; Basel, CH)
- PS2.025 **Understanding raw fish food consumption in Southern Lao PDR where liver fluke infection is highly endemic**
K. Phongluxa, V. Xayaseng, K. Akkhavong, P. van Eeuwijk, P. Odermatt (Vientiane, LA; Basel, CH)
- PS2.026 **Novel DNA marker for population genetic study of lung fluke, *Paragonimus* spp. in Japan**
W. Saijuntha, C. Tantrawatpan, T. Agatsuma (Mahasarakham, Prathumthani, TH; Nankoku, JP)

- PS2.027 **Molecular diagnosis of Taeniasis/Cysticercosis complex by real time PCR based on HDP2 and Ptsol9 repetitive sequences**
M.D. Flores-Chavez, C. Dominguez-Hidalgo, Y. Monje, G. Molini, T. Gárate (Majadahonda, ES)
- PS2.028 **The impact of bi-annual ivermectin mass drug administration on the level of endemicity and intensity of Onchocerca volvulus infection in Adansi South District of Ghana**
D. Antwi-Berko, A.Y. Debrah (Kumasi, GH)
- PS2.029 **The study of praziquantel effects in vivo and in vitro on European liver fluke Opisthorchis felineus**
M. Pakharukova, V.A. Mordvinov (Novosibirsk, RU)
- PS2.030 **Xenobiotic metabolizing system of the carcinogenic liver fluke, Opisthorchis felineus**
V.A. Mordvinov, M.Y. Pakharukova (Novosibirsk, RU)
- PS2.031 **Strongyloides stercoralis is highly prevalent on Mekong Islands in Southern Lao PDR**
Y. Vonghachack, S. Sayasone, D. Bouakhasith, K. Taisayyavong, K. Akkavong, P. Odermatt (Basel, CH; Champasack Province, Vientiane, LA)
- PS2.032 **Identification of surface and secreted proteins from the Chinese liver fluke Clonorchis sinensis by signal sequence trap**
T.Y. Kim, T.-S. Yong (Seoul, KR)
- PS2.033 **The identification of antigenic peptides through immunobioinformatics approaches in Clonorchis sinensis**
M.-R. Lee, D.-W. Kim, M.-R. Yun, S.-H. Cho, M.-Y. Park, J.-W. Ju (Osong, KR)
- PS2.034 **Complex morbidity patterns in different parts of Lao People's Democratic Republic where Opisthorchis viverrini, Schistosoma mekongi and other helminths co-exist**
S. Sayasone, J. Tzinger, Y. Vonghachack, C. Hatz, M. Tanner, K. Akkhavong, P. Odermatt (Vientiane, LA; Basel, CH)
- PS2.035 **Extensive geographical variation in the prevalence of intestinal parasites in southern highland Rwanda**
D. Geus, K. Sifft, K. Fraundorfer, J.C. Mugisha, F. Habarugira, G. von Samson-Himmelstjerna, T. Aebischer, C. Bayingana, A. Sendegeya, J. Ndoli, J.B. Gahutu, F.P. Mockenhaupt (Berlin, DE; Butare, RW)
- PS2.036 **Haematological profiles, iron deficiency and erythrocyte polymorphisms among African migrants in Germany**
S.A. Müller, S.K. Amoah, S. Meese, J. Spranger, F.P. Mockenhaupt (Berlin, DE)
- PS2.037 **Lymphatic filariasis baseline survey prior to mass drug administration in Ogun state, Nigeria**
P.N. Okorie, E. Davies, O.O. Ogunmola, O. Olusola Ojurongbe, Y. Saka, B. Okoeguale, E.I. Braide (Abuja, Ibadan, Lafia, Osogbo, NG)

- PS2.038 **Onchocerciasis (river blindness) in Africa: alternative strategies, treatment needs and costs**
Y.E. Kim, E. Sicuri, F. Tediosi (Basel, CH; Barcelona, ES)
- PS2.039 **Prevalence and risk factors of helminths and intestinal protozoa infection among children from public schools in Nepal**
A. Shrestha, R. Koju, S. Sharma, J. Gerold, P. Odermatt, J. Utzinger, G. Cissé (Basel, CH; Dhulikhel, NP)
- PS2.040 **Challenges in the diagnosis of lymphatic filariasis in Conakry, Republic of Guinea**
B.L. Kouassi, D. de Souza, A. Goepogui, J. Utzinger, M.J. Bockarie, B.G. Koudou (Basel, CH; Abidjan, CI; Accra, GH; Conakry, GN; Liverpool, GB)
- PS2.041 **Critical appraisal of global burden of disease studies: experiences and findings from working on estimates for foodborne trematodiasis**
T. Fürst (London, GB)
- PS2.042 **Serum leptin concentration is associated with intestinal parasitic infection and co-infection in children of rural Mexico**
G.A. Zavala, O.P. Garcia, D. Ronquillo, M. Camacho, M. Campos-Ponce, C. Doak, K. Polman, J.L. Rosado (Amsterdam, NL; Queretaro, MX; Antwerp, BE)
- PS2.043 **Mini-FLOTAC and Fill-FLOTAC: results and insights from the field**
L. Rinaldi, M.P. Maurelli, G. Cringoli (Naples, IT)
- PS2.044 **Concomitant infections with Plasmodium falciparum and soil-transmitted helminths in Ogele Community of Kwara State, Nigeria**
O.A. Babamale, U.S. Ugbomoiko, J. Heukelbach (Ilorin, NG; Forteleza, BR)
- PS2.045 **Onchocerciasis: history of control strategies and recent epidemiology in Africa**
A. Soulama, N. Meda, H. Badolo (Bobo-Dioulasso, BF)
- PS2.046 **The prevalence of Cryptosporidium and Giardia infections among adults in Usoma village western Kenya, an area endemic for schistosomiasis, soil transmitted helminths and malaria**
E.A. Ochola, B. Abudho, D.M.S. Karanja (Kisumu, KE)
- PS2.047 **Association of gastrointestinal nematode infections on anti-malarial total IgG in malaria asymptomatic schoolchildren in Mfou**
C.H. Seumen Tiogang, F. Zeukeng, V.H. Tchinda Matong, J. Bigoga Daiga, R. Moyou Somo (Yaounde, CM)
- PS2.048 **Geohelminth co-infections associated with outcome of benzimidazole treatment for individual species**
M. Booth (Thornaby, GB)

- PS2.049 **Distribution and risk factors for Plasmodium and helminth co-infections: a cross sectional survey among children in Bagamoyo district, coastal region of Tanzania**
N.S. Masoud, S. Knopp, O. Lweno, U. Abdul, A. Mohammed, T. Schindler, J. Rothen, J. Masimba, K. Denis, A.S. Mohammed, F. Althaus, S. Abdulla, M. Tanner, C. Daubeunberger, B. Genton (Basel, Dar es Salaam, Lausanne, CH; Dar es Salaam, TZ)
- PS2.050 **Assessment the prevalence of intestinal parasites and associated risk factors among preschool children in Riyadh, Saudi Arabia**
W. Almegrin (Riyadh, SA)
- PS2.051 **Genetic characterization of Fasciola isolates from West Azerbaijan Province, Iran based on ITS1 and ITS2 sequence of ribosomal DNA**
K. Hazrati Tappeh, H. Galavani, S. Gholizadeh (Urmia, IR)
- PS2.052 **Prevalence and factors associated with soil-transmitted helminthiasis in infants in Gulu, Northern Uganda**
F. Oola, E. Mupere, J. Mugalu, B. Haneberg (Kampala, UG; Oslo, NO)
- PS2.053 **Functional assessment of circulating lymphatic progenitor cells and peripheral blood mononuclear cells from filarial induced secondary lymphedema subjects for therapeutic interventions**
A.A. Nathan, S. Babu, M. Dixit, S.B. Anand (Chennai, Madurai, IN)
- PS2.054 **Onchocerciasis DNA vaccine development: multifunctional "moonlighting" proteins of Onchocerca volvulus as candidate vaccine antigens?**
V. Steisslinger, A. Renz, D.M.D. Achukwi, N.W. Brattig, K.D. Erttmann (Hamburg, Tübingen, DE; Ngaoundere, CM)
- PS2.055 **Urban farming and risk of intestinal helminth infection for vegetable producers in Ouagadougou, Burkina Faso**
N.W. Kpoda, A. Oueda, Y.S.C. Somé, G. Cissé, A.H. Maïga, G.B. Kabré (Koudougou, Ouagadougou, BF; Basel, CH)
- PS2.056 **Cytokine profile in helminth and malaria infections in afebrile and febrile children in Ibadan, Southwest Nigeria**
A.M. Kosoko, O.R. Rabiou, H.A. Dada-Adegbola, G.O. Arinola, C.O. Falade, O.G. Ademowo (Ibadan, NG)
- PS2.057 **Genetic variation of Indoplanorbis exustus (Gastropoda: Plaorbidae), intermediate host of foodborne trematodes in Southeast Asia**
C. Tantrawatpan, W. Saijuntha, T. Agatsuma (Mahasarakham, Prathumthani, TH; Nankoku, JP)
- PS2.058 **Looking inside the chemical biology of the three GSK anti-kinetoplastid boxes and beyond**
J. Cantizani, I. Peña, M.P. Manzano, A. Kessler, J. Alonso-Padilla, A.I. Bardera, E. Alvarez, G. Colmenarejo, I. Cotillo, I. Roquero, F. de Dios Anton, V. Barroso, A. Rodriguez, D.W. Gray, M. Navarro, J.M. Fiandor, J. Martin (Granada, TresCantos, ES; New York, US; Dundee, GB)

- PS2.059 **Nifurtimox eflornithine combination therapy phase IIIb field trial (NECT Field): final effectiveness and safety results**
O. Valverde Mordt, S. Bernhard, S. Ghabri, V. Kande, W. Mutombo, M. Ilunga, I. Lumpungu, S. Mutanda, D. Tete, P. Nganzobo, N. Mubwa, S. Blesson, A. Tarral, N. Strub Wourgaft (Basel, Geneva, CH; Paris, FR; Kinshasa, CD)
- PS2.060 **Direct comparison of the card agglutination test for trypanosomiasis (CATT) and a rapid diagnostic test in a highly endemic district**
A. Mpanya, F. Mbo, C. Lumbala, E. Hasker, J. Ilunga, P. Lutumba, M. Boelaert (Kinshasa, CD; Antwerp, BE)
- PS2.061 **Development and comparison of different diagnostic assays to analyze Chagas (Trypanosoma cruzi) disease**
A. Latz, J. Völger, C.J. Puerta Bula, D.M. Bustamante Zamora (Dietzenbach, DE; Bogotá, CO; Colonia Santa Rosa, GT)
- PS2.062 **Development and evaluation of a serological Chikungunya antibody detection assay in tropical outbreak settings**
A. Latz, J. Völger (Dietzenbach, DE)
- PS2.063 **Development of a novel malaria antibody assay utilizing antigens from all 5 human pathogenic Plasmodium species**
A. Latz, J. Völger, L.A. Njunda, B.D. Tayong, H. Helmers, T.E. Kwenti, W. Chaijaroenkul, K. Na-Bangchang, A. Blockesch (Dietzenbach, Frankfurt am Main, DE; Buea, CM; Pathum Thani, TH)
- PS2.064 **Optimisation of PCR sampling techniques for assessment of parasitological response in patients with chronic Chagas disease**
L. Flevaud, L. Loza, M. Enriquez, F. Fernández, F. Torrico, L. Garcia, C. Perotti, P.P. Palma, B. Blum, J. Fernandes, J. Rode, F.P. Alves, A.G. Schijman, I. Ribeiro (Barcelona, ES; Cochabamba, La Paz, BO; Rio de Janeiro, BR; Geneva, CH; Buenos Aires, AR)
- PS2.065 **Pharmacokinetic drug-drug interaction study of benznidazole and E1224 in healthy male volunteers**
I. Ribeiro, E. Feleder, K. Halabe, G. Yerino, A. Otero, B. Blum, J. Fernandes, F. Barreira, F. Duncanson, M. Everson, E. Schuck, F. Garcia-Bounissen, D. Bedor, E. Evene, V. Gualano (Geneva, CH; Buenos Aires, AR; Recife, Rio de Janeiro, BR; Woodcliff Lake, US; Paris, FR)
- PS2.066 **Population pharmacokinetics of E1224, a prodrug of ravuconazole for the treatment of Chagas disease**
I. Ribeiro, F. Torrico, J. Gascon, L. Ortiz, B. Blum, F.P. Alves, M. Everson, F. Duncanson, F. Garcia-Bounissen (Geneva, CH; Cochabamba, Tarija, BO; Barcelona, ES; Rio de Janeiro, BR; Woodcliff Lake, US; Buenos Aires, AR)
- PS2.067 **Efficacy of oral administration of E1224 in combination with benznidazole on experimental Trypanosoma cruzi infection**
I. Ribeiro, L.F. Diniz, A.L. Mazzeti, L.W.R. Mota, M.T. Bahia (Geneva, CH; Ouro Preto, BR)

- PS2.068 **Comparison of the performance of the SD BIOLINE HAT rapid test and CATT in various diagnostic algorithms for gambiense human African trypanosomiasis**
C. Lumbala, P.R. Bessell, P. Lutumba, B. Sylvain, S. Biéler, J.M. Ndung'u (Kinshasa, CD; Edinburgh, GB; Geneva, CH)
- PS2.069 **Pilot program for paediatric Chagas disease in remote indigenous communities in the Sierra Nevada de Santa Marta**
C.A. Valencia-Hernandez, A. Caicedo-Diaz, D. Escribano, J. Nacogui, H. Quintero, A.C. Florez, J.C. Dib (Bogotá, CO)
- PS2.070 **Evaluation of cytokine profile in benznidazole related cutaneous reaction, and potential association with specific HLA alleles and drug concentration in serum**
F. Salvador, A. Sánchez-Montalvá, M. Martínez-Gallo, A. Sala-Cunill, L. Viñas, M. García-Prat, G. Aparicio, A. Sao Avilés, M.A. Artaza, I. Molina (Barcelona, ES)
- PS2.071 **Helminth-mediated immunomodulation in the Trypanosoma cruzi parasitaemia of Chagas disease patients**
F. Salvador, A. Sánchez-Montalvá, E. Sulleiro, M. Martínez-Gallo, I. Molina (Barcelona, ES)
- PS2.072 **External quality control program for real-time PCR testing in a multi-centre, randomised controlled clinical trial in Chagas disease**
J.C. Ramirez, R. Parrado, S. Villarroel, A. de la Barra, M. Rodríguez, L. Irazu, L. Garcia, L. Ortiz, F. Torrico, J. Gascon, I. Ribeiro, A.G. Schijman (Buenos Aires, AR; Cochabamba, Tarija, BO; Barcelona, ES; Geneva, CH)
- PS2.073 **Trypanocidal and immunomodulatory activity of entomopathogenic bacteria**
A.M. Antonello, T. Sartori, T.N. Pereira, J. Prophiro Somariva, S. Precht e Souza, C. Saporiti Mesquita, R. Heermann, O. Santos da Silva, P. Roosevelt Torres Romao (Porto Alegre, BR; München, DE)
- PS2.074 **Neglected route of transmission of a neglected tropical disease: mother-to-child transmission of chagas disease in El Salvador**
H. Aiga, E. Sasagawa, E.Y.C. Soriano, B.L.C. Marroquín, M.A.H. Ramírez, A.V.G. de Aguilar, J.E.R. Chévez, H.M.R. Hernández, R.A. Cedillos, C. Misago, K. Kita (Kodaira, Tokyo, JP; Washington, US; San Salvador, Santa Ana, Sonsonate, SV)
- PS2.075 **Risk factors for transmission of Chagas disease among pregnant women in El Salvador**
H. Aiga, E. Sasagawa, E.Y.C. Soriano, B.L.C. Marroquín, M.A.H. Ramírez, A.V.G. de Aguilar, J.E.R. Chévez, H.M.R. Hernández, R.A. Cedillos, C. Misago, K. Kita (Kodaira, Tokyo, JP; Washington, US; San Salvador, Santa Ana, Sonsonate, SV)
- PS2.076 **Nifurtimox tolerance in Chagas patients with previous adverse effects to benznidazol**
C. Bocanegra, N. Serre, B. Treviño, D. Pou, S. Roure, L. Valerio, A. Sánchez-Montalvá, F. Salvador, I. Molina (Barcelona, ES)

- PS2.077 **Imported cases of Chikungunya in Barcelona as a reflection of the current American outbreak**
C. Bocanegra, A. Antón, E. Sulleiro, D. Pou, F. Salvador, S. Roure, L. Gimferrer, M. Espasa, L. Franco, I. Molina, L. Valerio (Barcelona, Madrid, ES)
- PS2.078 **„Mothers committed to Chagas' disease: taking action here and there“®, a community health workers' training program performed in Spain**
M. Navarro, B. Navaza, T. Blasco, L. García San Miguel, I. Clavería, M. González (Barcelona, Madrid, ES)
- PS2.079 **Overcoming underdiagnosis of Chagas disease in non-endemic settings through in situ screening campaigns**
M. Navarro, B. Monge-Maillo, F.F. Norman, J.A. Pérez-Molina, R. López-Vélez (Madrid, ES)
- PS2.080 **Treating Chagas disease in Spain: the example of a “non-neglected” tropical disease in a non-endemic country**
M. Navarro, S. Tarragona (Madrid, ES; Buenos Aires, AR)
- PS2.081 **Prevalence and determinants of Trypanosoma cruzi infection among citizens of Bolivian descent living in Munich, Germany**
S. Hohnerlein, N. Berens-Riha, P. Seiringer, C. von Saldern, S. Garcia, M. Navarro, B. Navaza, T. Blasco, M. Hoelscher, T. Loescher, M. Pritsch (Munich, DE; Madrid, ES)
- PS2.082 **Trypanosoma cruzi PCR: a useful tool for the control of therapeutic failure?**
E. Sulleiro, N. Serre, B. Treviño, S. García, S. González, M. Espasa, Z. Moure, I. Clavería, F. Zarzuela, J. Gomez i Prat, I. Molina (Barcelona, Granada, Guipuzcoa, ES)
- PS2.083 **An in vitro assay to assess antichagasic candidates for sterile cure**
M. Cal, J.-R. Ioset, M. Fügj, P. Mäser, M. Kaiser (Basel, Geneva, CH)
- PS2.084 **Bringing the ‚A-game‘ to the ‚E-game‘: modelling the impact of current and emerging drug treatments for the ‚end-game‘ of HAT Trypanosoma brucei (T.b.) gambiense elimination**
C.S. Sutherland (Basel, CH)
- PS2.085 **Modelling health systems implications of current and emerging technologies for HAT Trypanosoma brucei (T.b.) gambiense**
C.S. Sutherland, C.M. Stone, F. Tediosi (Basel, CH; Milano, IT)
- PS2.086 **Trypanosoma cruzi discrete typing units alters differently the signaling through Slamf1 receptor**
C. Poveda Cuevas, N. Girones Pujol, J. Osuna-Perez, M.D.C. Maza, M. Fresno Escudero (Madrid, ES)
- PS2.087 **Integration of diagnosis and treatment of sleeping sickness in primary healthcare facilities in the Democratic Republic of the Congo**
P. Mitashi, E. Hasker, F. Mbo, J.-P. Van Geertruyden, M. Kaswa, C. Lumbala, M. Boelaert, P. Lutumba (Kinshasa, CD; Antwerpen, BE)

- PS2.088 **Safety and efficacy of fexinidazole against rhodesiense human African trypanosomiasis: approach to conducting a clinical trial for a very rare, neglected disease**
A. Signorell, M. Torrente, B. Scherrer, O. Valverde Mordt, N. Strub-Wourgaft, A. Tarral, C. Burri (Basel, Geneva, CH; Saint-Arnoult-en-Yvelines, FR)
- PS2.089 **Acute Chagas disease in the Brazilian Amazon: vulnerable populations in Pará state**
S.O. dos Santos, E.G. Costa, G.L.L.M. Coelho, E.C.D.C. Amador, E. Tatto, M. Sojo-Milano, J. Padilha (Belém, Brasília, Ouro Preto, Porto Alegre, São Paulo, BR; Caracas, VE)
- PS2.090 **Epidemiological features of acute Chagas disease in the Brazilian Amazon**
E.D.G. Costa, S.O.D. Santos, M. Sojo-Milano, E.C.C. Amador, E. Tatto, D.S.M. Souza, F.A. Costa, R.M.S. Póvoa (Belém, Brasília, Maceio, Porto Alegre, São Paulo, BR; Maracay, VE)
- PS2.091 **Chagas disease surveillance is possible in the Brazilian Amazon: the Pará state experience**
E.D.G. Costa, S.O.D. Santos, M. Sojo-Milano, D.S.M. Souza, E. Tatto, M.T. Obara, S.M. Vivaldini, F.A. Costa, S.M. Oliveira, R.M.M.S. Póvoa (Belém, Brasília, Maceio, Porto Alegre, Recife, São Paulo, BR; Maracay, VE)
- PS2.092 **Stage-specific reporter gene expression in *Trypanosoma cruzi***
A.F. Fesser, R.S. Schmidt, P. Mäser, M. Cal, M. Kaiser (Basel, CH)
- PS2.093 **Alternative strategies for case finding in human African trypanosomiasis in the Democratic Republic of the Congo**
E. Hasker, C. Lumbala, A. Mpanya, F. Mbo, R. Snijders, F. Meheus, P. Lutumba, M. Boelaert (Antwerp, BE; Kinshasa, CD; Cape Town, ZA)
- PS2.094 **Review of activities leading to the implementation of the PATTEC initiative**
H.H. Mahamat, G.W. Wanda, C. Hazoume, G. Urgeacha, L. Kohagne, G. Rahel (Addis Ababa, ET; Yaoundé, CM)
- PS2.095 **Chagas disease in the Brazilian Amazon: serological and parasitological survey in risk areas**
S.O. Santos, E.G. Costa, G.L.L.M. Coelho, C.A.D.O. Botelho, M.T. Bahia, E. Tatto, M. Sojo-Milano, S.M. de Oliveira, M. Obara (Brasília, Ouro Preto, Porto Alegre, Recife, São Paulo, Trindade, BR; Caracas, VE)
- PS2.096 **Spectrum of diseases occurring in refugees and asylum seekers treated in three clinical settings in Munich, Germany**
M. Alberer, M. Wendeborn, T. Löscher, M. Seilmaier (Munich, DE)
- PS2.097 **Health systems' building blocks: the technical, political, legal and ethical – a new framework**
J.G.Q. Costa (Basel, CH)

- PS2.098 **The risk of infectious diseases introduction into non-infected countries by travelers visiting endemic countries**
E. Massad, L.F. Lopez, M. Amaku, F.A.B. Coutinho, M. Quam, M.N. Burattini, C.J. Struchiner, A. Wilder-Smith (Rio de Janeiro, Sao Paulo, BR; Umea, SE; Singapore, SG)
- PS2.099 **Important increase in maternal health care coverage by abolishing user fees for deliveries in Roma referral hospital, Lesotho**
P. Mazuru, J. Hildebrant Brix, S. Sedlimaier Outtata, J. Ashmore, A. Shroufi, G. Van Cutsem, M. Philips (Roma, LS; Cape Town, ZA; Brussel, BE)
- PS2.100 **Rural households' access, usage and financing of essential medicines after implementation of the free healthcare policy: findings of two mid-hill villages in Nepal**
K.C. Bhuvan, S. Heydon, P. Norris (Dunedin, NZ)
- PS2.103 **Livestock wealth and social capital as insurance against climate risk: a case study of Samburu County in Kenya**
S.K. Ng'ang'a, E. Bulte, K. Giller, N. Ndiwa, S. Kifugo, J. Mc Intire, M. Herrero, M. Rufino (Nairobi, KE; Wageningen, NL)
- PS2.104 **Adherence to paediatric antimalarials and antibiotics purchased at private sector drug shops in Eastern Uganda**
P. Awor, H. Wamani, S. Peterson (Kampala, UG; Stockholm, SE)
- PS2.105 **Barriers to antiretroviral therapy (ART) initiation for treatment-eligible HIV-positive pregnant women in Swaziland**
L. Katirayi, K. Kudiabor, C. Chouraya, B. Nhlabatsi, M. Mahdi, K.M. Molland, T. Tylleskar (Bergen, NO; Mbabane, SZ)
- PS2.106 **Access to health facility and treatment outcome for tuberculosis in natives, regular and irregular migrants in a clinic of northern Italy**
P.F. Giorgetti, A. Matteelli, M. Gulletta, S. Caligaris, L.R. Tomasoni, L. Urbinati, P. Rodari, A. Apostoli, G. Sulis, F. Zahalka, F. Castelli (Brescia, IT; Geneve, CH)
- PS2.107 **Imported malaria: epidemiological and clinical features of 394 cases observed in the last six years in Brescia, northern Italy**
P. Zanotti, L.R. Tomasoni, S. Caligaris, M. Gulletta, A. Matteelli, L. Urbinati, P. Rodari, P.F. Giorgetti, A. Apostoli, G. Sulis, F. Castelli (Brescia, IT; Geneve, CH)
- PS2.108 **Volunteering for better health: the impact of volunteers in development cooperation programmes**
M. Christofori-Khadka (Berne, CH)
- PS2.109 **Trends in malaria case management following changes in the treatment policy to artemisinin combination therapy at the Mbakong Health Centre 2006-2012, Cameroon: a retrospective study**
N.I. Cheng, M. van Reenen, D.A. Boakye, W.F. Mbacham, A.F. Grobler (Bamenda, Yaounde, CM; Potchefstroom, ZA; Accra, GH)

- PS2.110 **Comparing the effect of educational outreach on infectious diseases management by mid-level health providers with and without prior core course: a cluster randomized trial in Uganda**
M. Mbonye, S.M. Burnett, S. Naikoba, R. Colebunders, J.-P. Van Geertruyden, M.R. Weaver (Kampala, UG; Antwerp, BE; Seattle, Washington, US)
- PS2.111 **Disease diagnosis in primary care in Uganda**
M. Mbonye, S.M. Burnett, S. Naikoba, R. Colebunders, J.-P. Van Geertruyden, M.R. Weaver (Kampala, UG; Antwerp, BE; Seattle, Washington, US)
- PS2.112 **Assessment of the role of patent medicine vendors (PMVs) in malaria case management for sustainable malaria control in Nigeria**
S. Abubakar, M.U. Lawan, I.S. Abubakar, J. Abdulkadir (Kano, NG)
- PS2.113 **Knowledge and attitude of prostate cancer prevention amongst university teachers in Northern Nigeria**
S. Abubakar, M.A. Shehu, M.U. Lawan (Kano, NG)
- PS2.114 **Health service access, utilisation and perceived quality in Dhading district, Nepal**
J. Balen, T. Miwa, C. Masengu, G. Chikwanda, N. Matope, U. Sednai, M. Watson, P. Simkhada (Liverpool, Sheffield, GB; Kathmandu, NP)
- PS2.115 **The health system and access to artemisinin-based combination therapies: a population-based study in the Kasena-Nankana District of Northern Ghana**
D.K. Azongo, F. Atugba, T. Awine, A.R. Oduro, F.N. Binka (Ho, Navrongo, GH)
- PS2.116 **Community level understanding of the concept of pre-referral treatment and impact on referral related decision-making following provision of rectal artesunate. A qualitative study in Western Uganda**
A. Nuwa, C. Strachan, D. Muhangi, P. Okui, M. Helinski, J.K. Tibenderana (Kampala, UG)
- PS2.117 **Access to health services. Challenges and lessons learned from the Swiss Red Cross review**
K. Molesworth (Basel, CH)
- PS2.119 **Challenges to wider acceptability of herbal medicine**
T.J. Birdi (Mumbai, IN)
- PS2.120 **Demand side interventions to increase maternal health service utilization and practice of birth spacing on Idjwi Island, South Kivu, Democratic Republic of Congo: who is participating?**
M.C. Dumbaugh, W. Bapolisi, M. Zabiti, P. Mommers, S. Merten (Basel, CH; Bukavu, CD; The Hague, NL)
- PS2.121 **On the origin of Ebola. Popular interpretations versus the epidemiology discourse in Macenta, Guinea**
S. Thys, M. Boelaert (Antwerp, BE)

- PS2.122 **Dog ownership and rabies control among the Mnisi community, Mpumalanga, South Africa: social and cultural determinants at the wildlife interface**
S. Thys, D. Knobel, G. Simpson, J. Van Rooyen, M. Boelaert (Antwerp, BE; Onderstepoort, Pretoria, ZA)
- PS2.123 **Qualitative study on factors influencing population participation in a community program against malnutrition in the area of Segue in Mali**
R. Williams, C. Dea, J. Loslier, F. Milord (Sherbrooke, CA)
- PS2.124 **The effect of gender on mortality of patients on antiretroviral therapy in rural Mozambique**
L.F. Jefferys, J. Hector, H. Dekker-Boersema, I. Oscar de Fatima Rafael, M. Hobbins (Anacuabe, Chiure, MZ; Lucerne, CH)
- PS2.125 **Poor retention in care of HIV-infected pregnant and lactating women starting Option B+ ART in rural Mozambique**
J. Llenas-García, P. Wikman-Jorgensen, M. Hobbins, J. Ehmer, F. Mbofana, M.A. Mussa, G. Wandeler (Anacuabe, Maputo, Pemba, MZ; Berne, Lucerne, CH)
- PS2.126 **Cultural epidemiology and community determinants of vaccine acceptance**
N. Sundaram, M.G. Weiss, C. Schaetti, E. Nyambedha, A. Kudale (Basel, CH; Kisumu, KE; Pune, IN)
- PS2.127 **Evaluation of a community based tuberculosis detection program depending on ethnical particularities**
J. Mendioroz, H. Ouaarab, J. Gómez i Prat (Barcelona, ES)
- PS2.128 **Can in situ community screening interventions improve access to Chagas disease diagnosis?**
H. Ouaarab Essadek, I. Claveria Guiu, J. Caro Mendivelso, E. Choque, M. Espasa Soley, M. Navarro, I. Barrabeig, J. Gómez i Prat (Barcelona, Madrid, ES)
- PS2.129 **Process to develop and validate behavior change communication messages for community acquired pneumonia in children under-five years of age in rural North India: a qualitative study**
S. Awasthi, T. Verma, M. Agarwal, J.V. Singh, N.M. Srivastava, M. Nichter (Lucknow, IN; Tucson, US)
- PS2.130 **Defining 'adoption' of clean cooking technology: a theoretical model of adoption**
S. Hartinger, A.R. Powell, V. Paz-Soldan, J. Wolf, H. Verastegui, J.M. Muela, D. Mäusezahl (Basel, Suisse, Neuchâtel, CH; La Molina, Lima, Lima, PE; New Orleans, US)
- PS2.131 **Knowledge and practices on lepidopterism by *Hylesia metabus* (Cramer, 1775) (Lepidoptera: Saturniidae) in Yaguaraparo parish, Sucre State, Northeastern Venezuela**
C. Herrera-Chaumont, M. Sojo-Milano, L. Pérez-Ybarra (Irapa, Sucre, Venezuela, Maracay, Maracay, Aragua, VE)

- PS2.132 **Stigma towards people living with sickle cell disease in Mokola Community, Ibadan North Local Government Area, Oyo State, Nigeria**
A.A. Olawuyi, D.I.O. Ajayi (Ibadan, NG)
- PS2.133 **Paediatric health seeking and costing in Abidjan, Côte d'Ivoire**
F.N. Jaeger, C. Essé, E.L.J.C. Easo, M. Tanner, J. Utzinger, D. Dao, B. Bonfoh (Basel, CH; Abidjan, CI)
- PS2.134 **Effect of socio-economic factors on malaria in pregnant women in south west of Nigeria**
G. Ikwuyatum (Ibadan, NG)
- PS2.135 **Gender inequality in HIV prevalence by area of residence in Sub-Saharan Africa**
H.K. Hegdahl, K.M. Fylkesnes, I.F. Sandøy (Bergen, NO)
- PS2.136 **Rural Indian caregivers recognition of pneumonia and health care seeking behavior: reasons why unqualified health care providers are often their first treatment preference**
S. Awasthi, T. Verma, M. Agarwal, J.V. Singh, N.M. Srivastava, M. Nichter (Lucknow, IN; Tucson, US)
- PS2.137 **Malaria treatment-seeking behaviour and correlates among pregnant women in Ondo West Local Government Area, Nigeria**
O.S. Olafusi (Ibadan, NG)
- PS2.138 **Ebolang: an epidemic facing the challenge of multilingualism. The case of Western Ivory Coast**
T. Bearth (Spreitenbach, CH)
- PS2.139 **Why gendered health promotion for non-communicable disease prevention matters: older Zanzibari women and their reluctance to follow the doctor's advice**
S. Staudacher (Basel, CH; Boston, US)
- PS2.140 **Prevention of mother-to-child-transmission of HIV in the Option B+ era: uptake and adherence during pregnancy in Fort Portal, Uganda**
S. Theuring, A. Schnack, E. Rempis, S. Decker, V. Braun, J. Rubaihayo, P. Busingye, G. Harms (Berlin, DE; Fort Portal, UG)
- PS2.141 **Health-related quality of life and its association to medication adherence in pulmonary tuberculosis in South Africa – a systematic review of qualitative and quantitative literature**
T. Kastien-Hilka, E. Sinanovic, M. Schwenkglens, B. Bennett, B. Rosenkranz (Basel, CH; Cape Town, ZA; Bollington, GB)
- PS2.142 **The perceptions and perspectives of patients and health care providers on chronic diseases management in rural South Africa: a qualitative study**
E. Maimela, M. Alberts, J.P. Van Geertruyden, H. Meulemans, J. Fraeyman, H. Bastiaens (Polokwane, ZA; Antwerp, BE)

- PS2.143 **Evidence based interventions for improving management of chronic non-communicable diseases in Dikgale in Limpopo Province, South Africa**
E. Maimela, M. Alberts, J.P. Van Geertruyden, H. Meulemans, J. Fraeyman, J. Wens, H. Bastiaens (Polokwane, ZA; Antwerp, BE)
- PS2.144 **Patients' perceived importance and performance of TB-HIV services in five hospitals in Indonesia**
A. Probandari, Y. Mahendradhata, H. Djasri, T. Lestari, P.E. Andayani, Y. Hendra, N. Wilastonegoro, H. Sanjoto, A. Utarini (Surakarta, Yogyakarta, ID)
- PS2.145 **Evaluating the rate of drug-therapy adherence among type 2 diabetes mellitus out-patients in a tertiary care hospital in North-West Nigeria**
S. Mohammed, C.K. Yilseng, F. Sani-Bello, N. Umar (Zaria, NG; London, GB)
- PS2.146 **Attitude and knowledge of primary health care physicians and local inhabitants about leishmaniasis in west Alexandria**
R.M. Ali, N.F. Loutfy, O.M. Awad (Alexandria, EG)
- PS2.147 **Trends in provider behavior captured through routine monitoring of case management of fever among accredited providers in Uganda**
R. Mugerwa (Kampala, UG)
- PS2.148 **Sustaining the future of HIV/TB counseling: time to formalize the role of lay counselors**
M. Bemelmans, S. Baert, E. Negussie, M. Philips, M. Biot, N. Ford (Brussels, BE; Geneva, CH)
- PS2.150 **The role of the family in smoking behaviour among children in Jakarta, Indonesia**
W. Septiono, D.W. Meyrowitsch (Copenhagen, DK)
- PS2.151 **Prevalence and social-structural determinants of extramarital affairs in South-Eastern Tanzania**
S. Mtenga, S. Merten, E. Geubbels, M. Tanner, C. Pfeiffer (Basel, CH; Dar Es Salaam, Dar es Salaam, TZ)
- PS2.152 **Hand washing with ash and mud, an accepted practice in Malawi: findings from a knowledge, attitudes and practice study**
T. Nguyen (Paris, FR)
- PS2.153 **'The importance of blood is infinite': conceptions of blood as life force and fear of trial participation in a Fulani village in the Gambia**
S. O'Neill, S. Dierickx, J. Okebe, E. Dabira, C. Gryseels, U. d'Alessandro, K. Peeters Grietens (Antwerp, BE; Fajara, GM)
- PS2.155 **Knowledge, attitude and practice towards infection control measures amongst healthcare workers in a medical teaching hospital of Calicut district, Kerala, India**
A. Sha (Thrissur, IN)

- PS2.157 **Knowledge, attitudes and practices about tuberculosis and choice of communication channels in Thailand**
S. Pengpid (Salaya, TH)
- PS2.158 **Knowledge, attitudes and practices regarding malaria among the residents of Nouakchott, Mauritania**
K. Mint Lekweiry, M.S. Ould Ahmedou Salem, I. Sy, M. Tanner, H. Bogreau, L.K. Basco, A. Ould Mohamed Salem Boukhary (Nouakchott, MR; Basel, CH; Brétigny, Guyane, Marseille, FR)
- PS2.159 **Socio-cultural factors influencing pregnant women's adherence to anti-malarial treatment in rural Gambia**
F. Jaiteh, S. Dierickx, S. O'Neill, U. D' Alessandro, J. Balen, K.P. Grietens (Banjul, GM; Antwerp, BE; London, Sheffield, GB; Nagasaki, JP)
- PS2.160 **Assessment of knowledge and behaviour of cardiovascular risk factors among adults in communities of South Tajikistan**
P. Mukhtarova (Dushanbe, TJ)
- PS2.161 **The attitudes and degree of awareness about MERS-CoV among Saudis of different ages**
M.N. Aldawsari, S.H. Alqahtani (Alkharj, SA)
- PS2.162 **Knowledge and attitude towards HIV vaccine trial concepts among youth of Mangalore City**
S.S. Katpattil (Mangalore, IN)
- PS2.163 **Knowledge and attitude regarding hepatitis B virus infection and vaccine among hospital patients**
S.S. Katpattil (Mangalore, IN)
- PS2.164 **Public health needs applied linguistics – communication optimisation at an international research project**
K. Pelikan (Basel, CH)
- PS2.165 **Determinants of cessation of exclusive breastfeeding in Ankesha Guagusa Woreda, Awi Zone, Northwest Ethiopia: a cross-sectional study**
T. Yeneabat (Debre Markos, ET)
- PS2.166 **Factors associated with non-utilization of postnatal care in Ankesha Guagusa Woreda, Awi Zone, Northwest Ethiopia: a cross-sectional study**
T. Yeneabat (Debre Markos, ET)
- PS2.167 **Study on the knowledge, attitudes and practices of malaria and malaria treatment in the small-scale gold mining sector in Suriname, South America**
C.E. Duijves, M. Heemskerk (Paramaribo, SR)
- PS2.168 **Determinants of knowledge, attitude and practice on malaria among residents in Pawe District, North West Ethiopia: a cross-sectional study**
H.B. Beyene, A.H. Mekuria, N.F. Telele (Addis Ababa, ET)
- PS2.169 **Effectiveness of Anapanasati meditation on health status of climacteric women**
S. Intaphuak, P. Rattanasuwan (Muang Chiang Rai, TH)

- PS2.170 **Using the behavioral economic model (BEM) to create practical field applications to improve ICS adoption**
A.R. Powell, S. Hartinger, J. Wolf, J.M. Muela, H. Verastegui, D. Mäusezahl, V. Paz-Soldan (La Molina, Lima, Lima, PE; New Orleans, US; Basel, Neuchâtel, CH)
- PS2.171 **Impact of South-to-South technical assistance from Rwanda & Zambia in couples voluntary HIV counseling and testing (CVCT) achievements in 21 countries**
N. Ahmed, A. Appiagyei, R. Sinabamenye, W. Kilembe, E. Karita, S. Allen (Kigali, RW; Atlanta, US; Lusaka, ZM)
- PS2.172 **Chances and challenges of civil-military joint ventures: experiences from the German Ebola Task Force in Liberia**
C.E. Frey, C. Janke, H. Sudeck, D.F. Wiemer (Hamburg, Munich, DE)
- PS2.173 **Vaccinations in acute humanitarian emergencies: Minkamman, Lakes State, South Sudan**
I. Ciglenecki, S. Masson, N. Peyraud, M. Simonelli, A. Ventura, C. Dorion, F. Luquero, M. Rull (Geneva, CH; Paris, FR)
- PS2.174 **Impact of HIV on maternal morbidity, birth outcomes and infant health in Southern Mozambique**
R. Gonzalez, M. Ruperez, E.J. Sevene, A. Vala, S. Maculuve, H. Bulo, A. Nhacolo, A. Mayor, J.J. Aponte, E. Macete, C. Menendez (Barcelona, ES; Manhica, Maputo, MZ)
- PS2.175 **Effectiveness and safety of cotrimoxazole and sulfadoxine-pyrimethamine in preventing malaria infection during pregnancy in HIV negative pregnant women in Zambia**
M. Njunju, C. Manyando, D. Mwakazanga, D. Champo, G. Chongwe, D. Mwewa, M. Mulenga, Y. Claeys, C. Schurmans, C. Van Overmeir, J. Menten, K. Thriemer, A. Erhart, R. Ravinetto, U. D'Alessandro, J.P. Van Geertruyden (Lusaka, Nchelenge, Ndola, ZM; Antwerp, Leuven, BE; Brisbane, AU; Fajara, GM)
- PS2.176 **The role of men in promoting maternal and newborn health in Burkina Faso**
J. Perkins, A. Bargo Maiga, C. Capello, M. Yanogo, C. Santarelli, A. Eggertswyler (Geneva, CH; Ouagadougou, BF)
- PS2.177 **Malaria and gravidity interact to modify maternal haemoglobin concentrations during pregnancy**
S. Ouédraogo, F. Bodeau-Livinec, V. Briand, B.-T. Huynh, G.K. Koura, M.M.K. Accrombessi, N. Fievet, A. Massougbodji, P. Deloron, M. Cot (Ouagadougou, BF; Paris, FR; Cotonou, BJ)
- PS2.178 **Determinants of low maternal and newborn health service utilisation in Haiti**
J. Perkins, C. Capello, C. Santarelli (Geneva, CH)
- PS2.179 **Development of a perinatal care guideline during an outbreak of chikungunya and evaluation of neonatal outcomes**
B.J.D. van Enter, M.H.W. Huibers, L. van Rooij, M. Boele van Hensbroek, R. Voigt, J. Hol (Willemstad, CW; Amsterdam, NL)

- PS2.180 **Can the WAMI index at 6 months predict Bayley Scales of infant development score at 15 months?**
I.G. Ribe, E. Svensen, E. Mduma, E. Bayo, S.G. Hinderaker (Bergen, NO; Haydom, TZ)
- PS2.181 **CD20, CD3, placental malaria infections and low birth weight in an area of unstable malaria transmission in Central Sudan**
E.M. Elhassan, S. Batran, M. Salih, A.A. Mohammed, I. Adam (Khartoum, Wad Medani, SD)
- PS2.182 **What do women say about the quality of maternal and newborn care services in rural Malawi?**
C.Y. Kambala, J. Mazalale, J. Lohmann, S. Brenner, M. De Allegri, A.S. Muula, M. Sarker (Heidelberg, DE; Blantyre, MW; Dhaka, BD)
- PS2.183 **Providers' preference among different statistical models for assessing pro-poor service delivery status of health facilities for maternal and neonatal health (MNH) care in Bangladesh**
S. Akhter, M. Rahman, R. Thomas, A. Bhuiya, M.E. Chowdhury (Dhaka, BD)
- PS2.184 **Developing a brief tool for assessing pro-poorness of service delivery from public health facilities for maternal and neonatal health (MNH) care in Bangladesh**
S. Akhter, M. Rahman, R. Thomas, A. Bhuiya, M.E. Chowdhury (Dhaka, BD)
- PS2.185 **For what do district health managers in Ghana use their working time? A time use survey in three districts**
M. Bonenberger, M. Aikins, P. Akweongo, X. Bosch-Capblanch, K. Wyss (Basel, CH; Legon, GH)
- PS2.186 **Factors influencing the work efficiency of district health managers in low-resource settings: a qualitative study in Ghana**
M. Bonenberger, M. Aikins, P. Akweongo, K. Wyss (Basel, CH; Legon, GH)
- PS2.187 **Social inequalities in cervical cancer risk – Mozambique**
B. Rostad (Trondheim, NO)
- PS2.188 **When is procurement expected to harm clinical practice – a qualitative study**
M. Lingg, K. Wyss, L. Duran-Arenas (Basel, CH; London, GB)
- PS2.189 **Health system actors' participation in primary health care in Nepal**
J.K. Karki, A. Lee, M. Johnson, P. Simkhada, M.R. Chhetri, G. Jones (Liverpool, Sheffield, GB; Bharatpur, NP)
- PS2.190 **Prioritizing neglected tropical diseases to achieve universal health care in the Philippines: lessons from four villages in Leyte province**
H.J.C. Liwanag, M.M. Dayrit, R. Bataller, J. Uy, J.R. Gatchalian, B. De La Calzada, A. Cuayzon, J.A. Uy (Palo, Leyte, Pasig City, Metro Manila, Quezon City, Metro Manila, PH)

- PS2.191 **Social inequality and occurrence of Dengue**
M.C.N. Costa, E.S. Paixão, M.S. Natividade, L.L. Cardim,
M.G. Teixeira (Salvador, BR)
- PS2.192 **Racial disparities in child health: a longitudinal analysis of mothers employing the multiple disadvantage model**
T.C. Cheng, C.C. Lo (Denton, Tuscaloosa, US)
- PS2.193 **Understanding the motivation and performance of community health volunteers involved in the delivery of health programmes: a realist inquiry**
G. Vareilles, B. Marchal, S. Kane, G. Pictet, T. Petric, J. Pommier (Geneva, CH; Antwerp, BE; Amsterdam, NL; Rennes, FR)
- PS2.194 **Prison food provisions, family support and vulnerability to health risks in Zambia**
S.M. Topp, C.N. Moonga, C. Mudenda, C. Chileshe, G. Magwende, S.J. Heymann, G. Henostroza (Kabwe, Lusaka, ZM; Melbourne, Townsville, AU; Birmingham, Los Angeles, US)
- PS2.195 **Quality analysis of the health information system data in the Democratic Republic of Congo**
E. Tshikamba, B. Chanfreau, S. Salumu Siyangoli, O. Aoun, F.M. Lahaye, C. Rapp (Alexandria, EG; Bordeaux, Saint-Mande Cedex, FR; Kinshasa, CG)
- PS2.196 **Seroprevalence of transfusion-transmitted infections in recipients in Chad**
G. Doumde, M. Djimadoum, D. Mbaibarem, O. Aoun, C. Mesenge, F.M. Lahaye, C. Rapp (Alexandria, EG; Ndjamen, TD; Saint-Mande Cedex, FR; Montreal, CA)
- PS2.197 **The role of community-based health care centre on the health outcomes of the elderly: evidence from the Indonesian family life survey**
E.H. Pangaribowo (Jogjakarta, ID)
- PS2.198 **Addressing vulnerable populations' needs by redesigning community nursing services: findings from a research and development project in Republika Srpska**
A. Bischoff, A. Bukva-Mahmutović (Genève, CH; Sarajevo, BA)
- PS2.199 **The reality of task shifting in medicines management – a case study from Tanzania**
K.A. Wiedenmayer, S. Mapunjo, N. Kapologwe (Basel, CH; Dar es Salaam, Shinyanga, TZ)
- PS2.200 **Child health services in Burkina Faso: quality of care and equity in utilization**
J.-L. Koulidiati, M. De Allegri, H. Hien, S. Somda, V. Ridde, A. Souares (Heidelberg, DE; Bobo Dioulasso, BF; Montréal, CA)
- PS2.201 **Comparative research into how Turks living in Turkey and Germany perceive and use their health systems (Kocaeli and Dusseldorf examples)**
F. Toker (Edirne, TR)

- PS2.202 **Strategies to address physicians' geographic distribution imbalances in Portugal**
A.P. Cavalcante de Oliveira, G. Dussault, M.R. Dal Poz, U.B. Panisset (Lisbon, PT; Belo Horizonte, Rio de Janeiro, BR)
- PS2.203 **Pragmatically and routinely costing malaria: reflections on practical experience in Ghana and Tanzania**
N. Pillai, C. Obure, F. Tediosi (Basel, CH)
- PS2.204 **Costs of dengue hospitalization and public prevention and control activities in urban Sri Lanka**
N. Thalagala, H. Tiserra, P. Palihawadana, A. Amarasinghe, A. Ambagahawita, A. Wilder-Smith, D.S. Shepard, Y. Tozan (Colombo, LK; Umea, SE; Singapore, SG; New York, Waltham, US; Heidelberg, DE)
- PS2.205 **The cost of intensive routine control and cost-effectiveness of insecticide treated curtain deployment in a setting with low *Aedes aegypti* infestation**
A. Baly, M.E. Toledo, I. Lambert, E. Benitez, K. Rodriguez, E. Rodriguez, V. Vanlerberghe, P. Van der Stuyft (Guantanamo, Habana, CU; Antwerp, Ghent, BE)
- PS2.206 **Cost-effectiveness of a performance based financing strategy for reducing maternal and perinatal mortality in Malawi: a conceptual design**
J. Chinkhumba, G. Torsvik, B. Robberstad (Blantyre, MW; Bergen, Centre for International Health, NO)
- PS2.207 **Cost and cost-effectiveness of an MSF district hospital in Ahmad Shah Baba, Kabul, Afghanistan**
G. Jouquet, R. Maccario, P. Aruna, L. Bezer, C. Van Overloop, A.S. Esmati (Perpignan, FR; Roma, IT; Kabul, AF; Brussels, BE)
- PS2.208 **Cost analysis study of oral antihypertensive agents available in Nepali markets**
P. Lamsal (Kathmandu, NP)
- PS2.209 **Prevalence of chronic infections and susceptibility to autochthonous infectious diseases in Latin American immigrants in Switzerland**
Y. Jackson, L. Da Silva, I. Arm-Vernez, F. Chappuis, A. Mauris, L. Getaz (Geneva, CH)
- PS2.210 **Dengue serotypes and genotypes circulating in recent years in the Caribbean and imported to Europe**
L. Franco, M.D. Fernandez, N. Serre, M. Martinez, E. Sulleiro, A. Neumayr, F. Molero, M. Schunk, C. Guido, A. Wilder-Smith, C. Hatz, M.P. Sanchez-Seco (Barcelona, Madrid, ES; Dakar, SN; Basel, CH; Munich, DE; Torino, IT; Umea, SE)
- PS2.211 **Imported infections screening prior to chemotherapy for oncohaematological malignancies and bone marrow transplant**
A. Sánchez-Montalvá, F. Salvador, P. Barba, I. Ruiz, E. Sulleiro, N. Serre, B. Treviño, C. Bocanegra, I. Molina (Barcelona, ES)

- PS2.212 **Prevalence of Chagas disease among Latin-American migrants in European countries**
A. Requena-Méndez, E. Aldasoro, E. de Lazzari, E. Sicuri, M. Brown, D.A. Moore, J. Gascon, J. Muñoz (Barcelona, ES; London, GB)
- PS2.213 **Imported schistosomiasis in Italy: a single centre case series**
V. Marchese, A. Angheben, A. Beltrame, F. Gobbi, S. Bonafini, M. Degani, M. Gobbo, Z. Bisoffi (Negrar, IT)
- PS2.214 **Leptospirosis trends and climate induced outbreaks in the Netherlands: an emerging public health threat in Western Europe**
E. Rood, M. Goris, M. Bakker, R. Hartskeerl (Amsterdam, NL)
- PS2.215 **Cardiovascular profile of immigrants in Spain in the 21st century**
A. Salinas, J.M. Ramos, M. Górgolas (Alicante, Denia, Madrid, ES)
- PS2.216 **Emergence of human leishmaniasis in the Bologna Province, Northeast Italy, 2013-14**
M. Ortalli, G.A. Gentilomi, P. Gaibani, G. Rossini, C. Vocale, R. Tigani, L. Attard, E. Vanino, F. Melchionda, V. Gaspari, S. Pesci, M.P. Foschini, R. Cagarelli, M. Gramiccia, A. Scalone, M.P. Landini, S. Varani (Bologna, Rome, IT)
- PS2.217 **Uro-genital schistosomiasis screening in Italian subjects exposed to freshwater of Cavu River, Corsica (France)**
A. Beltrame, F. Gobbi, A. Angheben, V. Marchese, L. Zammarchi, A. Bartoloni, G. Zuglian, L. Bianchi, C. Montagnani, L. Galli, Z. Bisoffi (Florence, Negrar, Udine, IT)
- PS2.218 **Imported strongyloidiasis: 187 cases of direct diagnosis**
B. Trevino, N. Serre, L. Peleteiro, D. Pou, A. Soriano-Arandes, M. Espasa, J. Gomez-Prat, N. Coma, I. Claveria, F. Zarzuela, I. Molina (Barcelona, Ourense, ES)
- PS2.219 **Prevalence of strongyloidiasis in immigrants and in the autochthonous, elderly population in a formerly endemic area of Northern Italy**
D. Buonfrate, M. Baldissera, N. Scattolo, G. Caramaschi, M. Giobbina, C. Maurel, M. Merelli, P. Rodari, G. Napoletano, Z. Bisoffi (Brescia, Mantova, Negrar (Verona), San Bonifacio (Verona), Treviso, Trieste, Udine, Verona, IT)
- PS2.220 **Hyper-reactive malarial splenomegaly (HMS) and early HMS. A single centre, retrospective-longitudinal study**
S. Leoni, D. Buonfrate, A. Angheben, F. Gobbi, S. Marocco, G. Badona Monteiro, Z. Bisoffi (Negrar, Verona, IT)
- PS2.221 **Screening for Trypanosoma cruzi antibodies and Strongyloides stercoralis antibodies in migrants to Italy coming from endemic areas using four immunological assays**
D. Mileto, A. Boselli, L. Galimberti, E. Repetto, M.R. Gismondo, M. Galli, S. Antinori, R. Grande (Milan, Rome, IT)

- PS2.222 **Clinical implications of *Trypanosoma cruzi*'s discrete typing units in a cohort of Latin American migrants**
A. Martinez Perez, C. Poveda, J.D. Ramírez, F. Norman, N. Gironés, F. Guhl, M. Fresno, R. Lopez-Velez (Madrid, ES; Bogotá, CO)
- PS2.223 **Active *Schistosoma haematobium* infection among West-African immigrants in the Paris region, France: a retrospective study (2004-2014)**
F. Deniaud (Paris, FR)
- PS2.224 **Seroprevalence of Chagas' disease in the Latin American community resident in Rome**
S. Pane (Rome, IT)
- PS2.225 **Descriptive analysis of parasite infections among immigrant Bolivian people attending an International Health Unit in Spain**
M. Espasa-Soley, N. Sérre, Z. Francesc, B. Treviño, J. Gómez-Prat, M. Israel, E. Sulleiro (Barcelona, ES)
- PS2.226 **The diseases that wash along with the wave of refugees challenge public health**
C. Kreuzberg, W. Maaßen, C. Frey, R. Hinz, H. Frickmann, R.M. Hagen, H. Sudeck, D. Wiemer (Hamburg, DE)
- PS2.227 **Barriers to attend cervical screening services in Democratic Republic of Congo**
S. Linsuke, R. Inocência da Luz, A. Mpanya, M.L. Mbula, P. Lutumba (Kinshasa, CD; Antwerpen, BE)
- PS2.228 **Persistence and transmission of intestinal parasites in immigrants in Southern Italy**
S. Alfano, M. Piemonte, S. Cringoli, L. Gualdieri, M.E. Della Pepa, L. Rinaldi, M.P. Maurelli, M. Galdiero, G. Cringoli (Naples, IT)
- PS2.229 **Imported malaria and dengue fever in travellers from endemic countries: experience at the INMI "L. Spallanzani" from 2009 to 2011**
A. Corpolongo, P. Ghirga, A. Oliva, R. Bellagamba, M.L. Giancola, M.G. Paglia, C. Castilletti, F. Carletti, A. Di Caro, M.R. Capobianchi, E. Nicastrì (Rome, IT)
- PS2.230 **Cross-sectional survey of domestic violence among African undocumented migrants attending general practice in a non-governmental association**
C. Sicorschi, A. Turrero Nogues (Madrid, ES)
- PS2.231 **Imported strongyloidiasis: epidemiological, clinical and laboratory characteristics in a regional hospital setting in Granollers, Barcelona**
E. Zioga, L. Macorigh, M. Berrocal Guevara, M.T. Coll Sibina, C. Marti Sala, M.Á. Pulido Navazo, Á. Almuedo Riera, A. Ortiz Larios, J. Cuquet Pedragosa, M. Ribell Bachs (Granollers, ES)
- PS2.232 **Malaria infection and potential risks of blood transfusion**
D. Portugal-Calisto, M. Sousa Silva, A. Ferreira, R. Teodósio (Lisbon, PT)

- PS2.233 **Travel advice in a travel clinic in Lisbon, Portugal**
R. Teodósio, C. Conceição, C. Araújo, F.M. Pereira (Lisbon, PT)
- PS2.234 **Eosinophilia, a common finding in international health**
N. Serre Delcor, A. Martínez-Pérez, F. Salvador, B. Treviño Maruri, A. Soriano-Arandes, D. Torrus Tendero, M. Espasa Soley, J. Goikoetxea, E. Martín-Echevarría, J.A. Perez Molina, +. Redivi (Alicante, Barcelona, Bizcaia, Guadalajara, Madrid, ES)
- PS2.235 **Development and evaluation of a clinical protocol for suspected Chikungunya cases aged below 6 months**
M.H. Huibers, V. van Keulen, M. Boele van Hensbroek, M. Manshande, L. van Rooij (Willemstad, CW; Amsterdam, NL)
- PS2.236 **Isolated lung echinococcosis mimicking post-TB pulmonary aspergilloma in a 26 year-old asylum seeker from Syria in Germany**
L. Cirri, W. Gruening (Berlin, Schwerin, DE)
- PS2.237 **Laboratory-acquired Dengue virus infection by needle stick injury – South Korea 2014**
C. Lee (Cheongju, KR)
- PS2.238 **Medical travel kit: how is it used by aid workers?**
J. Arranz Izquierdo, J.M. Ramos Rincón, M. Górgolas Hernández-Mora, M. Calderón, C. Diez Romero (Elche, Madrid, Palma de Mallorca, ES)
- PS2.239 **Factors associated with dog rabies immunisation status in Bamako, Mali**
S. Mauti, A. Traoré, J. Hattendorf, E. Schelling, M. Wasniewski, J.-L. Schereffer, J. Zinsstag, F. Cliquet (Basel, CH; Bamako, ML; Nancy, FR)
- PS2.240 **Presentation of a novel tool for rapid rabies diagnostics in remote, low income settings**
M. Léchenne, K. Naïssengar, I.O. Alfaroukh, J. Zinsstag (Basel, CH; N'Djaména, TD)
- PS2.241 **Experiences with a voluntary surveillance system for early detection of diseases in Switzerland: participation of veterinary practitioners and the perceived usefulness of mobile reporting**
R. Struchen, D. Hadorn, F. Wohlfender, S. Balmer, S. Süptitz, J. Zinsstag, F. Vial (Basel, Berne, CH)
- PS2.242 **Development of a bead-based Luminex assay using lipopolysaccharide specific monoclonal antibodies for the detection of bio threat Brucella species**
A. Silbereisen, M. Tamborrini, M. Wittwer, N. Schürch, G. Pluschke (Basel, Spiez, CH)
- PS2.243 **Hygiene and microbial contamination along the pork value chain in Vietnam**
D.X. Sinh, N.V. Hung, P.D. Phuc, T.T. Ngan, N.T. Thanh, U. Fred, M. Kohei, G. Delia (Hanoi, VN; Basel, CH; Hokkaido, JP; Nairobi, KE)

- PS2.244 **Risk pathways and prevalence in slaughtered pig blood of *Streptococcus suis* in Vietnam**
D.X. Sinh, E.B. Juliet, U. Fred, N.T. Bao, V.T.N. Bich, P.D. Phuc, G. Delia, N.V. Hung (Hanoi, VN; Nairobi, KE; Basel, CH)
- PS2.245 **Epidemiological study of zoonotic schistosomiasis among water buffaloes in different endemic areas in the Philippines**
J.M.M. Angeles, L.R. Leonardo, Y. Goto, M. Kirinoki, K.J. Moendeg, E.A. Villacorte, N. Inoue, Y. Chigusa, S.-I. Kawazu (Mibu, Obihiro, Tokyo, JP; Manila, PH)
- PS2.246 **A systemic approach to understand neglected diseases at the human-animal-ecology interface**
S.J. Krauth, C.C.V. Musard, N.A. Wandel, S.I. Traoré, H. Greter, J. Zinsstag, L.Y. Achi, E.K. N'Goran, J. Utzinger (Basel, Zurich, CH; Abidjan, Bingerville, CI; Korhogo, SV)
- PS2.247 **Health of Syrian refugees role of brucellosis in febrile diseases among the refugee population**
H. Kutaish (Basel, CH)
- PS2.248 **Multiscale dynamics of dog rabies elimination**
J. Zinsstag, A. von Lilienfeld, M. Lechenne, A. Oussigere, K. Naïssengar, R. Mindekem, D. Doumagoum Moto, I.O. Alfaroukh, T. Smieszek, N. Chitnis (Basel, CH; N'Djaména, TD; London, GB)
- PS2.249 **Evaluating milk handling processes in smallholder dairy farms in Rombo district, Tanzania**
E.M. Hyera, M.G. Minja, L.J. Marwa, P. Mng'anya (Arusha, Kilimanjaro, TZ)
- PS2.250 **Assessing Ugandan pork butchers' practices and their perception of customers' preferences: a best-worst approach**
M. Heilmann, N. Mtimet, K. Roesel, D. Grace (Berlin, DE; Kampala, UG; Nairobi, KE)
- PS2.252 **Study of *Toxoplasma gondii* infection in free-range chickens, caged chickens and turkey by bioassay and serologic methods in Hamadan, West of Iran 2013**
M. Fallah, M. Hamzekhani, A. Maghsood, M. Hajilooei (Hamadan, IR)
- PS2.253 **Seroprevalence of toxoplasmosis in blood donors of Hamadan Transfusion Center in 2013**
M. Fallah, M. Gholami, A. Maghsood, N. Fallah, A. Mohammadi (Hamadan, IR)
- PS2.254 **Evaluation of *Toxoplasma gondii* soluble, whole and excretory/secretary antigens for detection of toxoplasmosis by ELISA test**
S. Shojaee, S. Pishkari, H. Keshavarz, M. Salimi, M. Mohebbali (Tehran, IR)

- PS2.255 **Applications and limitations of Centers for Disease Control and Prevention miniature light traps for measuring biting densities of African malaria vector populations: a pooled analysis of 13 comparisons with human landing catches**
O.J.T. Briët, B.J. Huho, J.E. Gimnig, N. Bayoh, A. Seyoum, C.H. Sikaala, N. Govella, D.A. Diallo, S. Abdullah, T.A. Smith, G.F. Killeen (Basel, CH; Ifakara, TZ; Kisumu, KE; Atlanta, US; Liverpool, GB; Lusaka, ZM; Ouagadougou, BF)
- PS2.256 **The impact of an odor-baited mosquito control device, mosquito landing box, in reducing outdoor malaria transmission**
A.S. Mmbando, N.S. Matowo, E.W. Kaindoa, F.O. Okumu, D.W. Lwetoijera (Ifakara, TZ; Cape Town, ZA; Liverpool, GB)
- PS2.257 **Permethrin-treated clothing as protection against the dengue vector, *Aedes aegypti*: extent and duration of protection**
S. De Raedt Banks, J. Orsborne, S.A. Gezan, H. Kaur, A. Wilder-Smith, S.W. Lindsey, J.G. Logan (Durham, London, GB; Gainesville, US; Umea, SE; Jurong West District, SG)
- PS2.258 **A cross-over study to evaluate the diversion of malaria vectors in a community with incomplete coverage of spatial repellents in the Kilombero Valley, Tanzania**
M.F. Maia, K. Kreppel, D. Roman, V. Mayagaya, E. Simfukwe, N. Lobo, A. Ross, S. Moore (Basel, CH; Bagamoyo, TZ; Glasgow, GB; Notre-Dame, US)
- PS2.259 **Impact, interactions and limitations of larviciding, window screening, bed nets and human behaviour for preventing malaria in an African city with readily available artemisinin-based combination therapy and rapid diagnostic tests**
D. Msellemu, I. Namango, V. Mwakalinga, A. Ntamtungiro, Y. Mlacha, A. Muhili, C. Makunga, A. Dillip, A. Malishee, Z. Mtema, S. Kiware, Y. Zhou, N. Lobo, S. Majambere, K. Kannady, S. Dongus, N.J. Govella, P. Chaki, C.J. Drakeley, G.F. Killeen (Dar es Salaam, Ifakara, TZ; South Bend, US; Liverpool, London, GB)
- PS2.260 **Attracting and instantly killing outdoor-biting malaria vectors using odour-baited mosquito landing boxes (MLB) equipped with low-cost electrocuting grids**
N. Matowo, S. Moore, L. Koekemoer, S. Mapua, M. Coetzee, F. Okumu (Morogoro, TZ; Johannesburg, ZA; Basel, CH)
- PS2.261 **Biocontrol activity of the entomopathogenic fungus *Aspergillus niger* against *Anopheles stephensi*, vector of malaria**
S.J. Hashemi Hezave, H. Basseri, M. Velashgerdifarahani, A.N. Omran, M. Berenji (Hamedan, Tehran, Tonekabon, IR)
- PS2.262 **Seasonal patterns of *Anopheles gambiae* susceptibility to *Plasmodium falciparum* infection, in the light of asexual forms occurrence in rural Burkina Faso**
A. Gnémé, W.M. Guelbéogo, M.M. Riehle, G.B. Kabré, N. Sagnon, K.D. Vernick (Ouagadougou, BF; Minnesota, US; Paris, FR)

- PS2.263 **Protective efficacy of a Transfluthrin-based spatial repellent in combination with long lasting insecticide treated nets insecticide**
B.P. Huho, H. Ngonyani, E. Simfukwe, E. Mbeyela, S. Moore (Bagamoyo, Dar es Salaam, TZ; Basel, CH)
- PS2.264 **Spatial correlations between household occupancy and malaria vector biting risk in rural Tanzania: implications for targeting of control interventions**
E.W. Kaindoa, G. Killeen, G. Mkandawile, G. Ligamba, L. Kelly-Hope, F. Okumu (Ifakara, Morogoro, TZ)
- PS2.265 **Preliminary study on the development of an anti-mosquito vaccine**
M. Calzolari, G. Lombardi, M. Dottori (Brescia, Reggio Emilia, IT)
- PS2.266 **Biosynthesis of silver nanoparticles using the *Argemone mexicana* for the toxicity on *Aedes aegypti* mosquito and their antibacterial activity**
S. Kamalakannan, K. Murugan (Coimbatore, IN)
- PS2.267 **Evaluation of insecticidal paints applied to ovitraps for control of *Aedes albopictus* in Nice, France**
S.C. Boubidi, G. Vaillé, C. Lagneau, T. Baldet, D. Fontenille, P. Reiter (Montpellier, Paris, FR; Ottawa, CA; Phnom penh, KH)
- PS2.268 **Functional annotation of salivary gland proteins of *Anopheles culicifacies* refractory and sensitive sibling species**
R. Rawal, S. Vijay, K. Kadian, A. Sharma (New Delhi, IN)
- PS2.269 **Scouts and ticks: which environmental conditions favor the contact**
M. De Keukeleire, S.O. Vanwambeke, E. Somassè, B. Kabamba, V. Luyasu, A. Robert (Bruxelles, Louvain la Neuve, BE)
- PS2.270 **Molecular eco-epidemiology of *Triatoma brasiliensis*, the most important Chagas disease vector in Brazil: detection of vector foci highly infected by *Trypanosoma cruzi* and associated with the reservoir *Kerodon rupestris* (Rodentia: Caviidae)**
C.E. Almeida, L. Faucher, M. Lavina, J. Costa, M. Harry (Rio Tinto, Rio de Janeiro, BR; Gif-sur-Yvette, Orsay, FR)
- PS2.271 **Entomological indicators applied to *Triatoma brasiliensis* alert for the risk for the re-emergence of hyperendemic Chagas disease foci in semi-arid zones of Brazil**
M. Liliuso, E. Folly-Ramos, F.L. Rocha, L.L. Dornak, C.E. Almeida (Rio Tinto, PB, BR; Platteville, US)
- PS2.272 ***Rhodnius pictipes*: importance in Brazilian Amazon areas with acute Chagas disease transmission**
M.T. Obara, S.O. Santos, G.L.L.M. Coelho, E. Goes, E. Lorosa, C. Galvao, E. Tatto, M. Soyo-Milano, J. Padilha (Brasília, Outro Preto, Porto Alegre, Rio de Janeiro, São Paulo, BR; Caracas, VU)

- PS2.273 **Chikungunya virus infection in wild caught *Aedes aegypti* mosquitoes in Haiti**
M.A. Elbadry, M. Beau De Rochars, M. Rashid, Y.J.F. Louis, D. Imponivil, J. Boncy, J.G. Morris, B.A. Okech (Atlanta, Gainesville, US; Port au Prince, HT)
- PS2.274 **A pilot exercise to assess population vulnerability to diseases transmitted by the tiger mosquito in Rome**
A.G. Solimini, B. Caputo, M. Manica, F. Rizzo, A. Della Torre (Rome, IT)
- PS2.275 **The spatiotemporal trajectory of a dengue epidemic**
M.G. Teixeira, V. Morato, F.R. Barreto, M.S. Natividade, J.U. Braga, M.C.N. Costa, D. Morato (Rio de Janeiro, Salvador, BR)
- PS2.276 **Behavioral response of house fly, *Musca domestica* L. (Diptera: Muscidae) to natural products**
S. Oopakut, K.L. Sukontason, N. Bunchu, R.M. Pereira, K. Sukontason (Muang, Muang Chiang Mai, TH; Gainesville, US)
- PS2.277 **Hemophagocytic syndrome (HPS) in severe dengue**
H.A. Ab-Rahman, P.F. Wong, H. Rahim, J. Abd-Jamil, K.K. Tan, S. Sulaiman, C.S. Lum, S.F. Syed-Omar, S. Abubakar (Kuala Lumpur, MY)
- PS2.278 **Bullous skin deviations: a symptom of Chikungunya infection in infants**
V.J. van Keulen, M. Huibers, L. van Rooij (Willemstad, CW)
- PS2.279 **Mosquito borne West Nile virus infection as a major threat**
M.M. El-Bahnasawy (Cairo, EG)
- PS2.280 **Chronic Chagas disease: application of a diagnostic algorithm in serodiscordant patients from two non-endemic countries**
Z. Moure, A. Angheben, M. Espasa, F. Gobbi, F. Salvador, M. Anselmi, A. Sánchez-Montalvá, S. Tais, I. Molina, E. Sulleiro (Barcelona, ES; Negrar, IT; Esmeraldas, EC)
- PS2.281 **Dissecting the origin of the 2014 dengue outbreak in Japan**
M. Quam, O. Sessions, J. Liu-Helmersson, J. Rocklov, A. Wilder-Smith (Umea, SE; Singapore, SG)
- PS2.282 **Madeira's dengue outbreak in 2012: could it happen again in the near future?**
M.B. Quam, J.L. Helmersson, E. Massad, A. Wilder-Smith, J. Rocklöv (Umeå, SE; Sao Paulo, BR; Singapore, SG)
- PS2.283 **The potential impact of implementing blood safety measures during an outbreak on transfusion-transmitted CHIKV infection risk**
H. Appassakij (Hat Yai, TH)
- PS2.284 **Entomological survey of dengue vector breeding sites in Colombo, Sri Lanka**
C.A. Montenegro, V.R. Louis, P. Kusumawathie, P. Palihawadana, Y. Tozan, A. Wilder-Smith, H. Tissera (Heidelberg, DE; Colombo, LK; New York City, US; Umeå, SE; Singapore, SG)

- PS2.285 **Surveillance and control of invasive mosquito species in Switzerland**
 T. Suter, L. Engeler, L. Vavassori, E. Flacio, B. Feijoó Fariña, M. Tonolla, M.A.V. de Melo Santos, M.H.N.L. Silva-Filha, L. Regis, P. Müller (Basel, Bellinzona, Canobbio, CH; Recife, BR)
- PS2.286 **A novel immunochromatographic test applied to a serological survey of Japanese encephalitis virus on pig farms in Korea**
 G.-W. Cha, E.J. Lee, M.G. Han, W.-J. Lee, Y.E. Jeong (Cheongju-si, KR)
- PS2.287 **Molecular detection of Rickettsia africae in ticks from Cameroon**
 A. Vanegas, C. Keller, A. Krueger, R.M. Hagen, H. Frickmann, A. Veit, B. Fleischer, T.K. Manchang, M.D. Achukwi, S. Poppert (Hamburg, DE; Ngaoundere, CM)
- PS2.288 **Exploring entomological factors associated with high dengue incidence in Thai schools**
 P. Ratanawong, P. Kittayapong, A. Wilder-Smith, Y. Tozan, V.R. Louis (Nakhon Pathom, TH; Heidelberg, DE; Umeå, SE; Singapore, SG; New York, US)
- PS2.289 **Chikungunya fever in Feira de Santana City, 2013-2014**
 J.P. Dias, M.G. Teixeira, M.C.N. Costa, E.S. Paixão (Salvador, BR)
- PS2.290 **Clinical pathology and histopathology in hookworm-related cutaneous larva migrans in Manaus, Brazil**
 A.M. Schuster, H. Lesschafft, F. Reichert, S. Talhari, S. Guedes de Oliveria, R. Ignatius, H. Feldmeier (Berlin, Stuttgart, DE; Manaus, BR)
- PS2.291 **Surveillance of Aedes aegypti breeding in different economic groups of Delhi**
 K. Vikram, B.N. Nagpal, V. Pande, A. Srivastava, S.K. Gupta, N. Valecha (Nainital, New Delhi, IN)
- PS2.292 **Influence of age on the clinical outcome of dengue**
 C.R. Vicente, K.-H. Herbinger, G. Froeschl, C. Cerutti Junior (Munich, DE; Vitória, BR)
- PS2.293 **A new age in epidemiology – a thermodynamic paradigm for studying disease vector’s habitats and life cycles using NASA’s remote sensing data**
 J.C. Luvall (Huntsville, US)
- PS2.294 **Active surveillance system for Aedes aegypti larva at a university campus in Thailand**
 A. Pornsopin, R. Pimsaran, R.A. Loyd, P. Subhaluksuksakorn (Nakhon Ratchasima, TH)
- PS2.295 **Morphology and development of flesh flies, Boettcherisca nathani and Lioproctia pattoni (Diptera: Sarcophagidae): application in forensic entomology**
 C. Samerjai, S. Sanit, K. Sukontason, N. Morakote, A. Wannasan, R.M. Pereira, K.L. Sukontason (Muang Chiang Mai, TH; Gainesville, US)

- PS2.296 **Denguenaweb: a new strategy for dengue epidemiological surveillance in real time**
F.R. Barreto, M.S. Itaparica, M.D.C.N. Costa, M. Natividade, S. Pinho, M.G. Teixeira (Salvador, BR)
- PS2.297 **Analysis of spread patterns of dengue epidemic caused by the introduction of DENV 3 in Salvador Bahia**
F.R. Barreto, M. Itaparica, M. Natividade, M.D.C.N. Costa, M.G. Teixeira (Salvador, BR)
- PS2.298 **With NMR towards new diagnostic methods for dengue**
C. Bernardo, M.C.O. Nogueira, É.P. Aquino, S. Schmidtke, E.L. Azeredo, C.F. Kubelka, J. Junker (Niteroi, Rio de Janeiro, BR; Firenze, IT; Frankfurt am Main, DE)
- PS2.299 **Triatomines (Hemiptera, Reduviidae) in urban residences of Sobral, Ceara State, 2010-2014: a continuing risk of Chagas disease in Northeastern Brazil**
M.M. Lima, C.C. Parente, F.A.C. Costa, P.I. Parente, R.V. Dias Neto, F.S. Bezerra, A.N. Ramos (Fortaleza, Rio de Janeiro, Sobral, Teresina, BR)
- PS2.300 **Assessment of severity among adult dengue patients in Colombo district, Sri Lanka**
H. Tissera, J. Weeraman, A. Amarasinghe, T. Muthukuda, H. Janaka, C. Botheju, P. Palihawadana, D. Gubler, A. Wilder-Smith (Colombo, LK; Singapore, SG; Umea, SE)
- PS2.301 **Prevalence of HIV, HBV and HCV positive serology in blood donors in a rural general hospital in Ethiopia**
P. Barreiro, G. Tisiano, H. Fano, T. Yohannes, A. Gosa, E. Fruttero, S. Yago, M. Gorgolas, F. Reyes, J.M. Ramos (Alicante, Madrid, ES; Shasehmane, ET; Torino, IT)
- PS2.302 **Clinical manifestations and treatment outcomes of scrub typhus in Umphang Hospital, Thailand**
T. Brummaier, Y. Wattanagoon, C. Kittittrakul, V. Choovichian, S. Lawpoolstri, C. Namaik-Larp (Bangkok, Umphang, TH)
- PS2.303 **Causes of fever without source in Ghana**
B. Hogan, N. Sarpong, D. Eibach, R. Krumkamp, D. Dekker, B. Kreuels, O. Maiga-Ascofaré, A. Jaeger, Y. Adu-Sarkodie, E. Owusu-Dabo, J. May (Hamburg, DE; Kumasi, GH)
- PS2.304 **Capacity of health facilities to manage hypertension in Mukono and Buikwe districts in Uganda: challenges and recommendations**
G. Musinguzi, H. Bastiaens, R. Wanyenze, J.-P. Van Geertruyden, F. Nuwaha (Kampala, UG; Antwerp, BE)
- PS2.305 **Impact of changed fever case management practice on patients' self-reported treatment experience**
J. Pulford, I. Smith, I. Mueller, P.M. Siba, M.W. Hetzel (Goroka, PG; Barcelona, ES; Basel, CH)

- PS2.306 **An analysis of hematological parameters as a diagnostic test for malaria in patients with acute febrile illness: a limited resources institutional experience**
Z.S. Jairajpuri, S. Rana, M.J. Hasan, S. Jetley (New Delhi, IN)
- PS2.307 **Measuring outcome and impact of MPH education programs using 360 degree interviewing as an innovative tool**
P. Zwanikken, L. Alexander, L. Gerstel (Amsterdam, NL; Capetown, ZA)
- PS2.308 **Successes and challenges of a systematic approach to strengthen PhD programmes in Africa**
T. Palmer, I. Bates (Liverpool, GB)
- PS2.309 **Assessing laboratory capacity to support the control of neglected tropical diseases**
L. Dean, C. Mulamba, P. Mbabazi, I. Bates (Liverpool, GB; Geneva, CH)
- PS2.310 **Teaching medical students in English in a non-English speaking country: evaluation of a global health elective for US residents in Turkey**
N.S. Bertelsen, P. Cocks, M. Demirhan (Istanbul, TR; New York, US)
- PS2.311 **Systematic monitoring and evaluation of laboratory system capacity strengthening for neglected tropical diseases: experiences and recommendations from sub-Saharan Africa and South East Asia**
S. Gregorius, C. Mulamba, R. Dacombe, I. Bates (Liverpool, GB)
- PS2.312 **Developing a benchmarking tool to assess the capacity of four African universities to manage and generate research of international quality**
S. Wallis, D. Cole, I. Bates (Liverpool, GB; Toronto, CA)
- PS2.313 **The experience of mini-clinical evaluation exercise (mini-CEX) of nursing education for clinical preceptors**
S.-Y. Huang (Tainan, TW)
- PS2.314 **Gap analysis of the Palestinian University Health Colleges curriculum: health research methodology course**
M. Al-Khaldi (Basel, CH)
- PS2.315 **Global health education for future health professionals: an innovative interdisciplinary and integrated approach**
C. Valois (Sherbrooke, St-Lambert, CA)
- PS2.316 **Genetic characteristics of Plasmodium falciparum found in subjects randomized to discontinuation versus continuation of cotrimoxazole prophylaxis**
D.W. Juma (Kisumu, KE)
- PS2.317 **Age-dependent carriage of alleles and haplotypes of Plasmodium falciparum sera5, eba-175, and csp malaria vaccine antigens in a region of intense malaria transmission in Uganda**
C. Agwang, J. Erume, T. Egwang (Kampala, UG)

- PS2.318 **Population genetics of Plasmodium falciparum surviving artemisinin based combination therapy in children taking part in an efficacy clinical trial in Kisumu County, Western Kenya**
L. Chebon, L. Ingasia, B. Andagalu, H. Akala, E. Kamau (Kisumu, KE)
- PS2.319 **A common metalloproteinase-9 (MMP-9) polymorphism (1562 C>T) protects against placental malaria**
A.S. Thittayil, P.B. Phanithi, S. Meese, P.P. Gai, G. Bedu-Addo, F.P. Mockenhaupt (Hyderabad, IN; Berlin, DE; Kumasi, GH)
- PS2.320 **TLR1 602 S allele – increased risk of malaria in Indian population**
P.P. Gai, S. Meese, K. Thangaraj, P.B. Gai, V.P. Thirumalaisamy, F.P. Mockenhaupt (Berlin, Tübingen, DE; Dharwad, Hyderabad, IN)
- PS2.321 **Molecular characterization of Plasmodium falciparum 6-cys protein P38**
G. Paul, I. Kaur, M. Theisen, P. Malhotra (New Delhi, IN; Copenhagen S, DK)
- PS2.322 **Proteomic informed by transcriptomic towards the selection of vaccine candidate against vector-borne diseases**
A. Domingos (Lisboa, PT)
- PS2.323 **High pressure liquid chromatography analysis of potential antiparasitic agent thymol from essential oil of Thymus vulgaris and Nigella sativa**
A. Aksit, B. Özkan, E. Erdogan, N.N. Aksit, S. Kuk, S. Yazar (Kayseri, TR)
- PS2.324 **New strategies for research and development**
S. Thota, C.M. Morel (Rio de Janeiro, BR)
- PS2.325 **Integrated health solutions for the most vulnerable: the “Merck Serono Global Health” approach**
T. Spangenberg, B. Greco, J. Reinhard-Rupp, E. Kourany-Lefoll, C. Ouevray, S. Fuebier (Coinsins, CH; Darmstadt, DE)
- PS2.326 **Promoting sustainable research partnerships: a case study of a UK-Africa capacity strengthening award scheme**
L. Dean, H. Smith, J. Njelesani, I. Bates (Liverpool, Manchester, GB; Toronto, CA)
- PS2.327 **Phenotypic screening and multivariant data analysis to identify anti-malarial compounds**
S.S. Canan, D.S. Mortensen, M. Delgado, P. Willis, M. Wyratt, J. Garfinkle, N. Hawryluk, S. Shahi, V. Khetani, J.B. Zeldis (San Diego, Summit, US; Geneva, CH; Bangalore, IN)
- PS2.328 **Patent landscape analysis of product development partnerships for neglected diseases**
M.F. Lenzi, C.I. Chamas (Rio de Janeiro, BR)
- PS2.329 **Antimalarial market complexity and diversity across 8 sub-Saharan African countries one decade after the introduction of artemisinin combination therapy**
M. Littrell (Washington, US)

- PS2.330 **Characterization and isolation of severe fever with thrombocytopenia syndrome viruses (SFTSV) from patients in Korea, 2014**
S.-W. Park, E.-B. Wang, W.-Y. Choi, M.-G. Han, W.-J. Lee (Cheongju-si, KR)
- PS2.331 **Micro-spatial analysis of Chikungunya incidences in association with rubber plantations during an outbreak in Eastern Thailand**
C. Chansang, P. Kittayapong (Nakhon Pathom, Nonthaburi, TH)
- PS2.332 **INDEPTH training and research centres of excellence (INTREC): building research capacity in social determinants of health in low- and middle-income countries**
R. Preet (Umeå, SE)
- PS2.333 **The Kombewa Health and Demographic Surveillance Systems (Kombewa HDSS): platform for research, disease surveillance and public health activities**
P.M. Sifuna (Kisumu, KE)
- PS2.334 **Analysis of verbal autopsy reports of malaria deaths in 2014 in Bangladesh**
S. Naher, M.M. Kabir, M.S.I. Laskar (Dhaka, BD)
- PS2.335 **Public-private partnerships to strengthen human resources for health through training and eLearning: a case study from Tanzania**
S.K. Pemba, M. Tanner, K. Barnes, B. Vander Plaetse (Morogoro, TZ; Basel, CH)
- PS2.336 **Feasibility of using mobile phones for nutrition counseling through existing health workers in rural Bangladesh**
N.U.Z. Khan, T. Sharmin, S. Rasheed (Dhaka, BD)
- PS2.337 **Constructing a conceptual framework to address accountability and equity considerations within eHealth initiatives in Bangladesh**
S. Das, S. Rasheed, T. Ahmed, M. Iqbal, A. Bhuiya (Dhaka, BD; Brighton, GB)
- PS2.338 **The effectiveness of interactive checklists within an individual case-based eRegistry for maternal and child health: a cluster randomized trial protocol**
M. Venkateswaran, K. Morkrid, I. Fjeldheim, B. Ghanem, R. Salman, J. Frederik Frøen (Oslo, NO; Ramallah, PS)
- PS2.339 **Pneumonia assessment using mHealth IMCI tools for community health workers**
W. Karlen, H. Pharaoh, H. Conradie, C. Scheffer (Zurich, CH; Stellenbosch, Worcester, ZA)
- PS2.340 **A software application for malaria surveillance data integration**
K. Zinszer, A. Okhmatovskaia, A. Shaban-Nejad, L. Carroll, N. Abernethy, D.L. Buckeridge (Boston, Seattle, US; Montreal, CA)

- PS2.341 **Multiple ethical review in North-South collaborative research in an emergency context: the experience of the Ebola_Tx trial**
R. Ravinetto, M. De Crop, A. Delamou, J. van Griensven (Antwerpen, BE; Conakry, GN)
- PS2.342 **The challenges of research informed consent in socio-economically vulnerable populations: a viewpoint from the Democratic Republic of Congo**
M. Kalabuanga, R. Ravinetto, V. Maketa, H.M. Mavoko, R. da Luz, J.-P. Van Geertruyden, P. Lutumba (Kinshasa, CD; Antwerp, Leuven, BE)
- PS2.343 **Clinical research data management: solutions for low-resource settings**
S. Gajewski, C. Burri (Basel, CH)
- PS2.344 **Safety evaluation of fixed-dose dihydroartemisinin-piperazine combination in different ecological settings in Ghana**
A.R. Oduro, S.O. Owusu Agyei, M. Gyapong, F.N. Binka (Accra, Ho, Kintampo, Navrongo, GH)
- PS2.345 **The Dihydroartemisinin/Piperazine (Eurartesim) Safety Registry**
M. Iannuccelli, S. Tommasini, A. Bacchieri (Pomezia, IT)
- PS2.346 **Observational study comparing the use of commercial metronidazole against compounding metrodidazole prepared in the pharmacy service in a rural district hospital in Southern Ethiopia**
I. Olaso, J.M. Ramos, A. Olaso, M. Linares, M. Gorgolas (Alicante, Madrid, ES)
- PS2.347 **Health impact assessment: an erstwhile tool envisaging sustainable development with a pragmatic approach**
- Anushrita, B.N. Nagpal, N. Kapoor, A. Srivastava, N. Valecha (New Delhi, IN)
- PS2.348 **Evaluation of a community based programme for hypertension control in Ghana**
A.K. Laar, P. Perel, A. Adler, A. Caldwell, P. Lamptey (Accra, GH; London, GB; Basel, CH; Washington DC, US)
- PS2.349 **The Pregnancy Registry for Dihydroartemisinin/Piperazine (Eurartesim)**
A. Bacchieri, M. Iannuccelli (Pomezia, IT)
- PS2.350.LB **A case series of eleven uveitis in patients who recovered from Ebola in Guinea**
E. Hereth Hébert, S. Sow, J.F. Étard, A. Touré, P. Msellati, B. Taverne, M. Barry, E. Delaporte (Lille, Montpellier, Paris, FR; Conakry, GN)
- PS2.351.LB **To determine the results of pleural cavity sterilization procedure (pleural cavity wash) for the management of complicated pleuro-pulmonary tuberculosis: a noninvasive & innovative technique**
H.S. Syed (Karachi, PK)

- PS2.352.LB **Is gestational diabetes mellitus significantly adding to the burden of managing pregnancies in developing countries? – A descriptive study from an Indian tertiary care hospital**
J. Thavody (Kozhikode, IN)
- PS2.353.LB **Combining a process-based and correlative approach to predict the impacts of climate change on schistosomiasis in eastern Africa**
A.-S. Stensgaard, M. Booth, G. Nikulin, N. McCreesh (Copenhagen, DK; Durham, London, GB; Norrköping, SE)
- PS2.354.LB **Outcomes of and lessons on helminth control in preschool-age children in a province in the Philippines**
V. Belizario, J. Ng, M.L. Amarillo, J.P.C. delos Trinos, M. Reyes (Manila, PH)
- PS2.355.LB **Empiric clinical profiling for individual assessment of cardiovascular disease**
M. Wyler von Ballmoos, M. Gombert, B.C. Biedermann (Milwaukee, US; Adetswil, Basel, CH)
- PS2.357.LB **Household sanitation and hygiene indicators of enteric pathogen transmission and childhood diarrheal exposure risk in Mirzapur, Bangladesh**
K.Z. Long, S. Ahmed, A.S.G. Faruque, T. Ahmed, I.R. Gunanti, M.E. Hoque, S.K. Das, J.P. Nataro, K. Kotloff, M.M. Levine (Basel, CH; Brisbane, AU; Dhaka, BD; Baltimore, Charlottesville, US)
- PS2.358.LB **Assessing health status of Khanigaun Village Development Commette (VDC) of Nuwakot District of Nepal**
N. Sharma (Kathmandu, NP)
- PS2.359.LB **Parasitological characterisation of persistent digestive disorders in Mali: a case-control study**
S.L. Becker, P. Yap, R. Saye, M.N. Doumbia, H.K.M. Fofana, A. Landouré, M.S. Traoré, F. Chappuis, M. Boelaert, H. van Loen, K. Polman, M.W. Bratschi, J. Utzinger, M. Sacko (Homburg/Saar, DE; Basel, Geneva, CH; Bamako, ML; Antwerp, BE)
- PS2.360.LB **Acute pulmonary manifestation of schistosomiasis after praziquantel treatment for a urinary and liver *S. haematobium* chronic infection**
M. Merelli, S. Duranti, M. Bassetti (Udine, IT)
- PS2.361.LB **Impact of a health-education package on soil-transmitted helminth and *Schistosoma mansoni* infections amongst school children in western Côte d'Ivoire**
M. Palmeirim, E. Hurlimann, V. Koffi, C. Esse, M. Outtara, D. Kouassi, E. N'Goran, J. Utzinger, G. Raso (Basel, CH; Lisbon, PT; Abidjan, CI)
- PS2.362.LB **Laboratory diagnosis and risk factors of gastrointestinal parasites among basic school children in greater Wad Madani locality, Gezira State, Sudan**
B.Y.M. Nour, N.H. El Emam, A.D. Abakar (Wad Medani, SD)

- PS2.363.LB **Limitations of laboratory diagnosis of strongyloides stercoralis: an Australian perspective**
R. Lee, R. Kim, M. Watts (Westmead, AU)
- PS2.364.LB **Diagnosis of visceral leishmaniasis using different serological methods in Bangladesh**
S. Banu, R. Lee, A. Be-Nazir (Dhaka, BD; Westmead, AU)
- PS2.365.LB **A comparison of leishmaniasis laboratorial diagnosis methods in diagnostic centers in south of Iran**
M. Foroutani (Larestan, Shiraz, IR)
- PS2.366.LB **Healthcare service utilization of Japanese retirees in Malaysia: results of in-depth interviews and focus group discussions**
A. Kohno, N.D. Nik Farid, N. Abudul Aziz, M. Dahlui (Selangor, MY; Kyoto, JP)
- PS2.367.LB **Public private partnerships in the health sector: opportunities, risks and issues of congruence with the sustainable development goals**
R. Saner (Geneva, CH)
- PS2.368.LB **Monitoring, transparency and accountability framework within global partnerships in the global health sector: considerations for post 2015 SDGS implementation**
L. Yiu (Geneva, CH)

LIST OF CHAIRS, CONVENERS AND ORGANISERS

Name	Page	Name	Page	Name	Page
Abdulla, S.	73	Hopkins, H.	28	Plasència, A.	85, 100
Aerts, A.	81	Johnson, C.	104	Pluschke, G.	23
Awasthi, S.	43, 63, 88	Junghans, T.	66, 78, 97, 116	Polk, M.	118
Balasegaram, M.	49	Jurgens, E.	76	Probst-Hensch, N.	82, 90
Bammer, G.	112	Kamau, E.	35	Rabinovich, R.	29, 38
Bardají, A.	37	Keiser, J.	52, 92	Reinhard-Rupp, J.	222
Battegay, M.	17, 71	Kickbusch, I.	102	Reither, K.	91
Bausch, D.	79	Kraemer, K.	53	Ritmeijer, K.	76
Beck, H. -P.	17, 98	Künzli, N.	30, 69	Röösl, M.	21, 59
Bilbe, G.	32	Labrique, A.	225	Rottmann, M.	77
Binka, F.	102	Lanata, C.	106	Ruiz Postigo, J. A.	33
Biswas, G.	72	Launois, P.	35	Rull, M.	74
Blum, J.	41, 87	Lengeler, C.	39, 107	Sankoh, O.	61
Boehme, C.	225	Leschhorn Strebel, M.	96	Savioli, L.	226
Bohlius, J.	67	Lorenz, N.	54	Schellenberg, D.	80
Bosch-Capblanch, X.	31	Lyall, C.	114	Schellenberg, J.	48, 68, 83
Brandling-Bennett, D.	45	Mader, J.	19	Schelling, E.	69
Buisson, Y.	22	Maeser, P.	94	Schmidt, J. C.	117
Burchard, G.	66	Matthiessen, L.	18, 28	Schnyder, M.	70
Burri, C.	60	Mäusezahl, D.	84	Schulze, A.	49
Casamitjana, N.	19, 48, 78	McHugh, G.	27	Schwarz, T.	34
Castelli, F.	22	Mehta, S.	84	Sebbag, R.	223
Chappuis, F.	74	Menendez, C.	37, 103	Sevcsik, A. -M.	104
Conradie, F.	224	Meyer, C. G.	57	Steinmann, P.	97
deSavigny, D.	81	Mgone, C.	18	Störmer, M.	105
Evans, D.	108	Michielsen, K.	75	Strub-Wourgaft, N.	109
Everson, M.	109	Mistry, N. F.	30	Sundby, J.	91
Felger, I.	51	Mohler-Kuo, M.	45	Szostack, R.	112
Fiore, S.	114	Molesworth, K.	46	Tanner, M.	25, 36, 78, 100, 222
Flahault, A.	88	Moore, A.	60	Thompson Klein, J.	118
Fonn, S.	17, 40	Mooser, V. E.	90	Todd, M.	32
Gagneux, S.	81	Moyes, C.	27	Utzinger, J.	42, 47, 70, 101
Gascon, J.	26	Mueller, I.	20	Vander Plaetse, B.	97
Gehlert, S.	117	Müller, P.	95	van Griensven, J.	28
Gobbi, F.	48	Muñoz, J.	44, 60	Verhoef, H.	62
Gotuzzo, E.	50	Navarro, M.	48	Vlassoff, C.	31, 56
Groener, S.	32, 42, 54	Neumayr, A.	24	Wells, S.	33, 72, 109
Gubler, D.	86	Newton, P.	89	Wilder-Smith, A.	86
Gusovsky, F.	26	Okumu, F.	56	Wood, D.	28
Gyselink, K.	93, 109	Parola, P.	102	Wyss, K.	54, 64, 85
Hall, K.	119	Paulsen, T.	115	Zellweger, J. -P.	224
Hatz, C.	58	Pelikan, J.	76	Zhou, X. -N.	88
Hausmann, S.	53	Penny, M. A.	55	Zinsstag, J.	69
Hetzel, M. W.	55	Pieters, J.	22		
Hoffmann, A.	33	Piot, P.	223		

LIST OF SPEAKERS AND AUTHORS

Name	Prog. Nr.	Name	Prog. Nr.	Name	Prog. Nr.
Aaby P.	O.4.3.2.002, PST2.008,	INV.5.5.2.006	Alberts M.	PS1.206, PS1.207,	PS2.142, PS2.143
Aarnoutse R.	O.3.1.11.005	Affi R.	PS1.336.LB	Albionico M.	O.3.2.9.005, PS2.006
Abakar A.D.	PS2.362.LB	Afonne C.	PS1.019	Alfonsi M.	O.4.6.2.005, PS2.005
Abay S.M.	PST1.006, PS1.020	Afzali Behbahani M.	PS1.259	Alcoba G.	INV.3.2.13.001, PS1.165,
Abd El Wahed A.	O.3.2.2.002,	Agaro C.	O.5.6.4.003	Alcolea P.J.	PS1.114, PS1.130,
Abd El-Rahman R.Z.	O.3.2.0.02,	Agarwal M.	PS2.129, PS2.136	Alcort J.	PS1.135
Abdallah M.S.	PS1.257, PS1.258,	Agatsuma T.	PS2.026, PS2.057	Aldasoro E.	O.3.4.3.005, PS2.212
Abdallah S.	PS1.274	Agbo I.	INV.4.3.5.004, PS1.345.LB	Aldawsari M.N.	PS1.255, PS2.161
Abdallah S.	O.3.6.3.003, O.LB2.006	Agbota G.C.	O.4.3.2.005	Alday P.	O.5S56.002
Abdallah Ahmed S.	INV.3.2.12.003	Aggarwahl S.	O.4.3.2.004	Alegria I.	PS1.289
Abd-Jamil J.	O.4.5.4.002, PS2.277	Aghamohammad Hasani P.	PS1.267	Alexander L.	PS2.307
Abdollahifard S.	O.3.3.3.004,	Aghamohammad Hassani P.	PS1.254	Alexander N.D.	PST3.006
Abdul U.	O.3.2.9.003, PS2.049	Aguilu A.M.	PS1.046	Alfano S.	PS2.228
Abdula S.	O.3.1.9.003	Aguilar R.	O.3.1.3.005.LB	Alfaroukh I.O.	O.4.5.1.005,
Abdulkadir J.	PS2.112	Agwang C.	PS2.317	Alfaro J.	PS2.007, PS2.023, PS2.240,
Abdulla S.	O.3.2.9.003,	Agyepong I.A.	O.3.5.1.005	Ali R.M.	PS1.133, PS2.146
Abdullah S.	O.4.3.2.003, PS2.049	Ahmadi F.	PS1.353.LB	Ali S.M.	O.3.2.9.005, O.4.6.2.005,
Abdullah S.	PS2.255	Ahmadkhan R.	O.3.4.1.006,	Alipour S.	O.3.4.1.006
Abidin J.	O.4.2.5.005	Ahmed D.	PS1.285	Ali-Risai C.	PS1.210
Abera B.	PS1.171, PS2.016	Ahmed N.	PS2.171	Alirol E.	O.4.4.2.002
Abernethy N.	PS2.340	Ahmed S.	PS1.285, PS2.357.LB,	Alkaiyat A.	PST2.002
Aboagye S.	O.3.2.18.005, PS1.190	Ahmed T.	PS2.337, PS2.357.LB	Al-Khaldi M.	PS2.314
Aboagye S.Y.	O.3.4.2.003, PS1.184	Ahorlu C.	PST3.012	Allan F.	O.3.2.17.005
Abongomera C.	PS1.119	Ahvenainen T.	ITD-WS11.1	Allen C.	INV.5.4.1.001
Ab-Rahman H.A.	PS2.277	Aidaraliev R.	O.3.3.4.006	Allen S.	PS2.171
Abrantes A.	PST3.004	Aiga H.	PS2.074, PS2.075	Alli J.A.	PS1.237
Abubakar I.S.	PS2.112	Aikens M.	O.4.3.3.004	Almegrin W.	PS2.050
Abubakar S.	O.4.5.4.002, PS2.112,	Aikins M.	PS2.185, PS2.186	Almeida C.E.	PS2.270, PS2.271
Abubakari A.	PS2.277	Aissaoui S.	PS1.239	Almeida P.	O.3.2.3.004
Abudho B.	PS2.046	Ait Mohand A.	PS1.219	Almeida R.	PS1.097
Abdul Aziz N.	PS2.366.LB	Ajaji D.I.O.	PS2.132	Almeida R.P.D.	PS1.100
Acacio S.	PS1.158, PS1.231	Ajaji I.O.	O.4.2.5.002, PS1.019,	Almuedo Riera A.	PS2.231
Accrombessi M.	O.4.3.2.003	Ajaji M.	PS1.074	Alomari M.	PS1.202, PS1.203,
Accrombessi M.M.K.	O.4.3.2.005,	Akala H.	PS2.176	Alonso A.M.	PS1.114, PS1.130,
Acevedo G.R.	PS2.177	Akala H.A.	O.3.1.7.004	Alonso H.	PS1.135
Achi L.Y.	PS2.246	Akala H.M.	PST1.007	Alonso D.P.	PS1.118
Achiong F.	PS1.227, PS1.229	Akanbi O.M.	PS1.325	Alonso P.	INV.PL11.001,
Achukwi D.M.D.	PS2.054	Akande D.	PS1.176	Alonso P.L.	O.4.3.6.006, PS1.158
Achukwi M.D.	PS2.287	Akeroy-Diop D.	O.4.3.2.003	Alonso P.L.	PS1.231, O.3.1.3.005.LB
Adair-Rohani H.	INV.5.4.4.004,	Akerfeldt K.	O.4.1.2.002,	Alonso S.	PS1.127
Adam I.	INV.5.4.4.004	Akhan O.	O.4.3.1.004	Alonso-Padilla J.	PS2.058
Adam N.O.	PS1.282, PS2.181	Akhlaghi L.	PS2.003	Alqahtani S.H.	PS1.255, PS2.161
Addo P.	PS1.189, PS1.190	Akhondzadeh S.	PS1.201	Al-Sawafy Y.M.	O.4.6.2.005
Adeaga D.O.	PS1.349.LB	Akhoundi B.	PS1.103	Al-Sheyab N.	PS1.221
Adegoke K.	PS1.161	Akhter S.	PS2.183, PS2.184	Althaus F.	O.3.2.9.003, PS2.049
Ademowo G.O.	PS1.302	Akinyemi J.O.	PS1.074	Altmann K.H.	O.3.2.18.004
Ademowo O.G.	PS1.280	Akkavong K.	O.3.2.17.003, PS2.031	Alvar J.	INV.3.2.4.003, O.3.2.3.001,
Adeniran A.A.	PS1.237, PS2.056	Akkhavong K.	O.3.2.1.004, PS1.140,	Alvarez E.	PS2.058
Adera C.	PS1.161	Akshay K.	PS2.019, PS2.024, PS2.025,	Alves A.C.O.	PS1.111
Adetokunboh O.O.	PS1.119	Akogbeto M.	PS2.034	Alves F.	O.3.2.3.001, PS1.119
Adewale B.	O.3.3.5.002	Akshay M.	PS1.045	Alves F.P.	O.3.2.16.005, PS2.064,
Adesimto W.	PS1.176	Akshay M.C.	PS1.138	Alves H.	PS2.066
Adja A.M.	PS1.333.LB	Aksit A.	PS2.323	Alzoubi K.	PS1.202
Adja M.A.	O.LB1.001	Aksit N.N.	PS2.323	Amadesi A.	O.3.2.15.003
Adler A.	O.4.5.3.003	Akter F.	O.3.4.1.004, O.4.2.2.005	Amador E.C.C.	PS2.090
Adler A.	PS2.348	Akter T.	O.3.4.1.004, O.4.2.2.005,	Amador E.C.D.C.	PS2.089
Adli S.J.	O.3.4.1.006	Akweongo P.	PS2.185, PS2.186	Amaku M.	PS2.098
Adlkofer J.	O.4.6.1.004	Alame Emame A.K.	O.3.1.12.004	Amarasinghe A.	O.5.1.1.004,
Admasu K.	O.3.5.1.004	Alami A.	PS1.051	Amarillo M.L.	PS2.354.LB
Adomako J.	O.5.5.1.004	Alawneh K.	PS1.203	Ambagahawita A.	PS2.204
Adomako J.N.	INV.5.2.2.004	Alba S.	PS1.053	Ambrose J.	PS1.211
Adu-Sarkodie Y.	O.4.6.1.004,	Albanese E.	INV.3.3.3.001,	Ambrosini V.	O.3.2.3.006
Aebischer T.	PS1.310, PS2.303	Alberer M.	O.5S5.002	Ame S.M.	O.4.6.2.005, PS1.154
Aepfelbacher M.	PS2.035	Albertini A.	PS1.269, PS2.096	Amekuse K.	PS1.191
Aerts A.	PS1.235		PS1.097		
	INV.5.5.2.001,				

LIST OF SPEAKERS AND AUTHORS

Name	Prog. Nr.	Name	Prog. Nr.	Name	Prog. Nr.
Amente W.D.	PS1.330	Arnaud S.	PS1.210	Baird K.	O.3.1.4.005
Amini H.	PS1.245	Arora N.	O.3.6.3.002	Bajalan S.	PS1.183
Amlabu E.	O.5.1.1.002	Aranz Izquierdo J.	PS2.238	Bakajika D.	INV.3.2.9.002
Amugauan M.A.	PS1.046	Aray A.E.	PS1.292	Bakaswa G.	PS1.011
Amnie A.	PS1.181	Arroyo A.	PS1.171, PS2.016	Bakaswa G.N.	PS1.070
Amoah S.K.	PS2.036	Arsuaga M.	PS1.271	Bakhshi H.	PS1.329
Amone R.	PS1.295	Artaza M.A.	PS2.070	Bakiono F.	PS1.010
Amor A.	PS2.016	Arun V.A.	PS1.232	Bakker M.	PS1.053, PS2.214
Amos B.	PS1.010	Aruna P.	PS2.207	Bakker R.	O.5S6.004, PS1.094
Amós Maculve S.	PS1.355.LB	Arya T.	O.4.3.2.004	Bakomeza D.	PS1.297
Amoussouhoui A.S.	INV.4.3.5.004	Asadgol Z.	PS1.105	Balasegaram M.	O.3.2.3.001, INV.5.3.2.001, O.5.3.3.004, PS1.084
Ampadu E.	O.3.4.2.003, PS1.194	Asante I.	PS1.349.LB	Balasingam S.	O.5.6.2.002
Ampah K.	PS1.184	Asante K.P.	INV.5.4.4.006	Balcindes S.	PS1.227, PS1.229
Ampah K.A.	O.3.2.18.005	Asante-Poku A.	O.3.1.11.003	Baldet T.	PS2.267
Amundala N.	O.3.2.2.005	Asare P.	O.3.2.18.005, PS1.184	Baldissera M.	PS2.219
Anand S.B.	PS2.053	Asbjørn J.	PS1.010	Balen J.	O.5.2.1.002, O.5.4.1.002, PS1.087, PS2.114, PS2.159
Anandarajah E.M.	PS1.308	Aseffa A.	O.3.2.7.005	Ballou R.	INV.3.2.10.002
Andagalú B.	O.3.1.7.004, PS1.261, PS2.318	Ashley E.	O.3.1.7.005	Balmer S.	PS2.241
Andagalú B.M.	PS1.007	Ashmore J.	PS2.099	Baloji S.	PS1.331
Andayani P.E.	PS2.144	Asrat D.	PS1.263	Baltussen R.	PS1.147
Anderson E.	O.LB1.005	Assaré K.R.	PS1.175	Baly A.	PS2.205
Andrade Vazquez A.	PS1.351.LB	Assefa A.	O.3.2.7.005	Bamadio M.	O.3.1.13.001, O.3.6.3.001
Andreoli A.	PS1.182, PS1.192	Assi S.-B.	PS1.006	Bammer G.	ITD-PL4.1
Andrews J.R.	PS1.172	Assoum M.	PS1.155	Banda A.	O.4.1.2.002
Andrews R.	O.5S6.003, PS2.014	Atchia V.	PS1.076	Bandyopadhyay B.	O.4.5.3.002
Andrianaranjaka V.	PS1.039	Atsbeha H.	PS1.330	Bangha M.	O.5.4.3.003
Andrianasolo R.L.	PS1.058	Attard L.	O.3.2.3.006, PS2.216	Banik K.C.	O.4.2.5.005
Anegagrie M.	PS1.171, PS2.016	Attoumane A.	PS1.136	Banla Kere A.	O.3.2.18.001, PS1.191
Anema A.	O.3.2.2.004	Atua M.	PS1.006	Bannister-Tyrrell M.	O.5.6.1.005
Angeles J.	PS1.046	Atugba F.	PS2.115	Banu M.	PS1.060
Angeles J.M.M.	PS2.245	Audran R.	O.3.1.9.003, INV.3.2.10.002	Banu S.	PS2.364.LB
Angehen A.	INV.3.3.1.003, SS3.001, PS1.196, PS2.009, PS2.010, PS2.213, PS2.217, PS2.220, PS2.280	Awad O.M.	PS1.133, PS2.146	Bao N.T.	PS2.244
Ansah E.K.	INV.5.6.6.002	Awah P.K.	INV.4.3.5.002, INV.4.3.5.003	Bapoli W.	PS2.120
Anselmi M.	PS2.280	Awasthi S.	PS2.129, PS2.136	Baquerizo V.	O.4.2.4.005
Antierens A.	INV.3.2.11.002, PS1.234	Awere O.Y.	O.4.2.5.002	Baquilod M.	PS1.046
Antoninori S.	PS1.017, PS2.221	Awine T.	PS2.115	Baraka V.	PS1.032
Antón A.	PS2.077	Awor P.	PS2.104	Barasa S.O.	PS1.011
Antonello A.M.	PS2.073	Ayala-Bernal D.	PS1.001	Barba P.	PS2.211
Antwi E.	O.3.5.1.005	Ayana T.G.	PS1.330	Barbé B.	O.4.4.2.002, O.4.4.2.003, O.4.6.1.002
Antwi-Berko D.	PS2.028	Aydin Schmidt B.	PS1.038	Barda B.	O.3.2.17.004
Anushrita A.	PS2.347	Ayé Soukhatthammavong P.	PS2.019	Bardaji A.	INV.3.5.3.006, O.3.1.3.005.LB
Anvikar A.	O.4.3.2.004	Ayehubizu Z.	PS1.171, PS2.016	Bardera A.I.	PS2.058
Aoulou P.	INV.4.3.5.004	Azeredo E.L.	PS2.298	Barennes H.	PS1.004
Aoun O.	O.5.6.3.004, PS2.195, PS2.196	Azman A.	O.3.5.2.005	Bargo Maiga A.	PS2.176
Aparicio G.	PS2.070	Azman A.S.	O.3.2.2.003	Barnadas C.	O.3.1.13.003
Aponte J.	O.3.1.3.005.LB	Aznar M.L.	PS1.012	Barnes A.	O.4.2.4.002
Aponte J.J.	PS2.174, O.4.3.2.003, PS1.273	Azongo D.K.	PS2.115	Barnes K.	PS2.335
Aporomon J.F.	PS1.295	Babamale O.A.	PS2.044	Barnighausen T.	PS1.002
Apostoli A.	PS2.106, PS2.107	Babasola A.J.	PS1.291	Barniol J.	SS7.003
Appassakij H.	PS2.283	Babu S.	PS2.053	Barraibeig I.	PS2.128
Appiagyei A.	PS2.171	Bacar A.	PS1.136	Barreira F.	PS2.065
Appiah-Opong R.	PS1.349.LB	Bacchieri A.	PS2.345, PS2.349	Barreiro P.	PS1.271, PS1.289, PS2.301
Aquino É.P.	PS2.298	Bader J.	O.3.1.1.003	Barreto F.R.	PS2.275, PS2.296, PS2.297
Aramendia A.A.	PS1.171	Badirzadeh A.	PS1.105, PS1.106, PS1.107, PS1.108	Barrett M.	O.5.3.3.005
Araújo C.	PS2.233	Badolo H.	PS2.045	Barroso V.	PS2.058
Araujo-Neto J.M.	PS1.174	Badona Monteiro G.	PS2.220	Barrowman A.	PS1.007
Arcones C.	PS1.123	Badziklou K.	O.3.2.18.001, PS1.191	Barry M.	PS2.350.LB
Arens N.	PS1.191	Baelo P.	O.3.2.2.005	Barry M.A.	O.3.2.16.006
Arhinful D.	PS1.007	Baert S.	PS2.148	Bart A.	INV.3.2.5.002, INV.3.2.5.003
Ariff S.	PS1.294	Bagchus W.M.	O.3.2.1.005	Bartoloni A.	INV.4.4.1.001, PS2.009, PS2.010, PS2.217
Arinola G.O.	PS1.280, PS2.056	Bah A.	O.4.3.6.006	Basáñez M.G.	PS1.170
Aris E.	PS1.005	Bahia M.T.	PS2.067, PS2.095	Basaye S.	O.3.1.13.004
Ariza L.	O.3.2.18.006	Baidoo A.	O.3.3.5.003		
Armstrong M.	INV.3.2.5.003	Bailer R.T.	INV.3.2.10.002		
Arm-Venez I.	PS2.209	Bailey A.	O.3.3.2.003		
		Bailey M.	INV.3.2.5.003		
		Baine S.	O.4.3.3.004		
		Baird J.K.	PS1.029		

LIST OF SPEAKERS AND AUTHORS

Name	Prog. Nr.	Name	Prog. Nr.	Name	Prog. Nr.
Basco L.K.	PS2.158, O.3.1.5.005	Berens-Riha N.	PS2.081	Blake C.	O.3.5.4.002, O.3.5.4.003, PST2.010, PS1.293
Basey M.	INV.5.3.2.001	Berglund C.	ITD-W56.2	Blanco N.B.	O.3.3.4.005
Bashar A.	PS1.064	Bergmann M.	ITD-W52.1	Blanke U.	O.5.5.1.003
Basilico N.	PST1.006	Berhe N.	O.3.2.17.006	Blanquer I.	PS1.123
Basra A.	O.4.3.2.003	Bernal J.	PS1.096	Blasco T.	PS2.078, PS2.081
Bassat Q.	INV.5.6.5.001, PS1.272, PS1.355.LB	Bernardo C.	PS2.298	Blaser S.	O.3.1.9.002
Basseri H.	PS2.261	Bernhard S.	PS2.059	Bless P.J.	O.4.3.6.001, PS1.159, PS1.160, PS2.020, O.3.6.1.005
Bassetti M.	PS2.360.LB	Berrocal Guevara M.	PS2.231	Blesson S.	PS2.059
Bastard M.	O.3.2.18.003	Bertelsen N.S.	PS2.310	Blockesch A.	PS2.063
Bastiaens H.	PS1.207, PS2.142, PS2.143, PS2.304	Bertocchi I.	PS1.169	Blok D.J.	O.3.2.8.003, PS1.148
Basu N.	PS1.120	Bertuzzo E.	PS1.145	Blomberg B.	PS1.260
Batailler R.	PS2.190	Besse C.	O.3.2.10.003.LB	Blum B.	PS2.064, PS2.065, PS2.066
Bateman L.	PS1.075	Bessel P.	O.3.2.16.001	Blum J.	INV.3.2.5.003, INV.3.2.5.005
Bates I.	PS2.308, PS2.309, PS2.311, PS2.312, PS2.326	Bessell P.R.	O.4.6.1.005, PST3.008, PS2.068	Boakye D.A.	PS2.109
Bath D.	PST3.009	Bettschart R.	O.3.3.4.002, PS1.197	Bobanga T.L.	PS1.041
Batil A.A.	PST2.007	Beyene H.B.	PS1.001, PS1.002, PS1.003, PS2.168	Bobrow E.	O.3.1.1.005
Batista L.C.	PS1.248	Beyene M.B.	PS1.001	Bocanegra C.	PS1.011, PS1.012, PS2.076, PS2.077, PS2.211
Batran S.	PS2.181	Bezer L.	PS2.207	Bochud M.	O.5.4.2.004
Battegay M.	O.3.1.1.002, O.4.2.1.005, PST1.012, PS1.054	Bezerra F.S.	PS2.299	Bockarie M.J.	O.3.2.7.005, PS2.040
Bauer A.	PS1.065	Bezuidenhout D.	O.3.2.1.005	Bodeau-Livinec F.	PS2.177
Bauer M.	O.3.2.18.001, PS1.269	Bhatt S.	O.4.3.6.006	Boehme C.	SAT6.001
Baumgartner A.	O.3.6.1.004	Bhatta N.	O.4.4.2.002	Boelaert M.	O.3.2.3.002, O.4.2.3.002, O.4.3.6.003, O.4.4.2.002, O.4.4.2.003, O.4.6.1.002, O.5.4.3.004, O.LB1.002, PS1.070, PS1.093, PS1.094, PS1.102, PS1.109, PS1.112, PS1.119, PS1.128, PS1.164, PS2.060, PS2.087, PS2.093, PS2.121, PS2.122, PS2.359.LB
Bausch D.G.	PS1.077	Bhattacharjee S.	PS1.168	Boele van Hensbroek M.	PS2.179, PS2.235
Bayingana C.	PS1.264, PS2.035	Bhattacharya R.S.	O.4.5.3.002	Bogoch I.I.	PS1.172
Bayo E.	PS2.180	Bhattacharyya T.	O.3.2.3.002, PS1.112	Bogreau H.	O.3.1.5.005, PS2.158
Bayoh N.	PS2.255	Bhattarai N.	O.4.4.2.002, PS1.112	Bohne W.	PS1.305
Bazzanini N.	PS2.010	Bhattarai N.R.	PS1.109	Boillat N.	O.4.4.2.005
Bchir A.	INV.4.3.4.004	Bhatte P.	PS1.066	Boillat-Blanco N.	O.3.3.2.002, O.4.5.3.004, PST3.001, PS1.208
Bearth T.	PS2.138, ITD-W510.4	Bholla M.	PS1.049	Boj N.	PS1.072
Beau De Rochars M.	PS2.273	Bhuiya A.	O.4.1.3.002, PS1.057, PS1.209, PS2.183, PS2.184, PS2.337	Bokonon-Ganta G.	PST4.007
Beaumier C.M.	O.3.2.16.006	Bhuvan K.C.	PS2.100	Bolkhan H.A.	PS1.079
Béchir M.	PS1.322	Bianchi L.	PS2.217	Bolz M.	PS1.180, PS1.192
Becker S.	O.4.3.6.003	Bich V.T.N.	PS2.244	Bonafini S.	PS2.213
Becker S.L.	O.LB1.002, PS2.359.LB	Biedermann B.C.	PS2.355.LB	Bonaventure L.	O.3.1.1.002
Bedford A.	O.S56.002	Bielser S.	O.3.2.16.001	Boncy J.	PS2.273
Bedor D.	PS2.065	Biéler S.	O.4.6.1.005, PST3.008, PS2.068	Bonenberger M.	PS2.185, PS2.186
Bedu-Addo G.	PS2.319	Bieri F.	O.556.002	Bonfob B.	O.3.2.16.003, O.4.5.1.002, PS2.133
Becroft R.	ITD-W54.1	Bieri R.	O.3.2.18.004	Bongenia B.I.	PS1.007
Beer D.	O.5.3.3.005	Bijlmakers L.	PS57.001	Boni M.F.	PS1.029
Begolo D.	O.5.3.3.005	Bijlman J.P.	O.3.1.4.004	Bonkian L.N.	PS1.071
Behniafar H.	PS1.107	Bigoga Daiga J.	PS2.047	Bonsu F.	O.3.3.5.003
Behsoun M.	PS1.254	Bigoloni A.	PS1.169	Bontje D.M.	PS1.094
Beiersmann C.	PST5.004, PS1.014, PS1.015	Bilbe G.	INV.3.2.10.004, SAT3.002	Booth M.	PS2.048, PS2.353.LB
Beiomvand M.	O.4.5.1.004	Bilivogui P.	PS1.078	Bopardikar A.	O.3.3.4.001
Beissner M.	O.3.2.18.001, PS1.191, PS1.269	Billingsley P.F.	O.3.1.9.004	Borborema M.	O.3.2.18.006
Belizario V.	PL5.001, PS2.354.LB	Bilsen J.	PS1.292	Bordalo A.A.	PS1.178
Bell D.	PS1.021, PS1.026	Binder S.	O.3.2.17.002	Boreux R.	PS1.006
Bellagamba R.	PS2.229	Binene G.	O.3.1.8.004	Borrell S.	O.3.1.12.005, PS1.050
Bellai G.L.	O.LB1.001	Binka F.	INV.4.6.2.001, PST5.010	Bosch-Capblanch X.	INV.4.3.4.001, PS2.185
Bellali H.	PS1.121, PS1.122, PS1.238, PS1.239	Binka F.N.	PS2.115, PS2.344	Boselli A.	PS2.221
Bellanger L.	SS1.004	Binnah D.D.-G.	O.3.2.18.005	Boskovic L.	PS1.265
Bello-Ovosi B.O.	PS1.009	Bitot M.	PS2.148	Bossyns P.	INV.4.3.1.002, SS1.002
Beltrame A.	PS1.196, PS2.213, PS2.217	Birdi T.J.	PS2.119	Botelho C.A.D.O.	PS2.095
Bemelmans M.	PS2.148	Birkett A.J.	O.3.1.9.005	Botelho M.C.	PS1.178
Ben Alaya N.	PS1.121, PS1.238	Bischoff A.	PS2.198	Botheju C.	O.5.6.1.002, PS2.300
Ben Boubaker H.	PS1.122	Bisoffi Z.	PS2.009, PS2.213, PS2.217, PS2.219, PS2.220		
Be-Nazir A.	O.3.2.3.004, PS2.364.LB	Bissell P.	O.4.2.4.002		
Benitez E.	PS2.205	Bisuta S.	PST1.011		
Benito A.	PS1.171, PS2.016	Biswas S.	O.3.1.9.005		
Benn C.S.	O.4.3.2.002, PST2.008	Bizimana P.	PS1.153		
Bennett B.	PS2.141	Björkman A.	PS1.038		
Benoit R.	O.4.5.4.006	Blaauw D.	O.5.6.4.005		
Bensafi M.	ITD-W55.4	Blackwelder W.	PS1.231		
Berenji M.	PS2.261	Blackwelder W.C.	PS1.285		

LIST OF SPEAKERS AND AUTHORS

Name	Prog. Nr.	Name	Prog. Nr.	Name	Prog. Nr.
Botomwito H.T.	PS1.007	Buonfrate D.	PS2.219, PS2.220	Capobianchi M.R.	PS2.229
Bottazzi M.E.	O.3.2.16.006, PS1.178	Buono N.	O.3.1.1.005	Caputo B.	PS2.274
Bottiau E.	O.4.4.2.002, O.4.4.2.003, O.4.6.1.002	Burattini M.N.	PS2.098	Caramaschi G.	PS2.219
Bouakhasith D.	PS1.140, PS2.031	Burchard G.	PS1.235	Caramelo L.D.C.	PS1.095, PS1.100
Boubidi S.C.	O.4.5.4.006, PS2.267	Burchard G.D.	O.3.4.3.003	Carapetis J.	O.4.2.3.002
Boulard C.	PS1.239	Burchett H.E.	PS1.025	Carbone A.	PS1.169
Bousema T.	INV.3.1.5.001	Burchmore R.	PS1.099	Carbonell I.	PS1.227, PS1.229
Boyer M.	O.4.2.2.002	Burnett S.M.	PS2.110, PS2.111	Cardim L.	O.5.4.1.004
Bozdech Z.	PL4.001	Burri C.	O.4.2.3.005, O.5.6.2.004, PS2.088, PS2.343	Cardim L.L.	PS2.191
Braae U.C.	PS2.015	Burrows J.N.	O.3.1.4.003	Cardinale E.	PS1.136
Brabec M.	PS1.244	Burtscher D.	PS1.102	Cariño Calvo L.	PS1.350.LB, PS1.351.LB, PS1.352.LB
Brady O.J.	INV.3.2.6.006	Burza S.	O.3.2.3.001, O.3.2.3.004, O.4.3.6.003, O.4.4.2.002, O.4.6.1.002, PS1.089, PS1.093, PS1.102, PS1.112	Carletti F.	PS2.229
Braga J.U.	PS2.275	Büscher P.	INV.3.2.14.003, O.3.2.16.002, O.4.6.1.003	Carmo E.H.	PS1.125
Brahmachari S.	INV.5.3.2.004	Buser T.	ITD-WS9.4, ITD-WS13.3	Carmona R.D.C.C.	PS1.311
Braide E.I.	PS2.037	Businei A.	PS1.093, PS1.102, PS1.112	Carneiro D.D.T.	PS1.125
Brand A.	J4.005	Busingye P.	PS2.140	Caro J.	O.4.2.3.004
Brandling-Bennett D.	O.3.1.13.005	Bustamante Zamora D.M.	PS2.061	Caro Mendivelso J.	PS2.128
Brasileiro A.	O.5.4.1.004	Butter F.	INV.5.1.1.001	Carozzi A.	O.4.6.2.005
Brasileiro F.	PS1.123	Buvé A.	PS2.140	Carroll L.	PS2.340
Bratschi M.W.	O.4.3.3.003, PS1.192, PS2.359.LB	Buycze J.	O.4.4.2.002	Carvalho A.	PS1.178
Brattig N.W.	PS1.308, PS2.054	Bwanika J.B.	PS1.026	Carvalho K.	PS1.101
Braun V.	PS2.140	Byass P.	O.3.5.1.004, O.4.5.4.003, O.5.4.2.003, O.5.6.1.002	Carvalho-Dantas I.M.	PS1.116
Brembilla A.	PS1.256	Byberg S.	O.4.3.2.002, PST2.008	Casacuberta M.	PS2.022
Brenner S.	PS2.182	Bybjerg I.C.	PST1.010	Casagrandi R.	PST4.008, PS1.145
Brett-Major D.	PS1.077	Cacciatore F.	PS2.100	Casamitjana N.	O.4.6.2.003
Bretzel G.	O.3.2.18.001, PS1.191, PS1.269	Cadet-Daniel V.	O.3.1.12.004	Casini A.	PS1.219
Breyse P.	INV.5.4.4.002	Cadiou B.	O.4.5.4.006	Castadot M.	PS1.211
Briand V.	O.4.3.2.003, PS2.177	Cagarelli R.	PS2.216	Castagna A.	PS1.169
Bridges D.	INV.3.1.2.002	Caicedo-Diaz A.	PS2.069	Castelli F.	PS2.010, PS2.106, PS2.107
Brienen E.	O.3.2.15.001	Cajochen C.	PS1.246	Castelo Branco C.M.F.	PS1.100
Brienen E.A.T.	O.3.2.15.005	Cal M.	PS2.083, PS2.092	Castilletti C.	PS2.229
Briet A.	O.4.6.2.004	Calá J.	PS1.123	Castillo P.	INV.5.6.5.002
Briet O.	O.3.1.13.004	Calain P.	INV.3.2.11.003	Castillo-Salgado C.	PS1.137
Briët O.	PS1.141	Calazans A.R.	PST1.001	Castro C.	PS1.337.LB
Briët O.J.T.	PST3.012, PS2.255, O.3.1.8.005	Caldara R.	ITD-WS5.4	Castro R.	O.3.1.12.005, O.3.2.15.002, PS2.005
Brink M.	PS1.246	Calderón M.	PS2.238	Casulli A.	O.SS1.003, PS2.002, PS2.003, PS2.017
Brito M.	O.3.2.17.005, PS1.286, PS1.287	Caldwell A.	O.3.2.8.005, PS2.348	Cavalcante de Oliveira A.P.	PS2.202
Brolan C.	O.4.1.2.004	Caligaris S.	PS2.010, PS2.106, PS2.107	Cavalcanti M.G.	PS1.174
Brolan C.E.	O.4.1.2.005	Calleri G.	SS3.004	Cavaliero A.	O.3.2.8.004
Brolin K.	PS1.079	Calmy A.	O.3.3.5.005, PS1.233, PS1.234	Caviezel S.	PS1.197
Brooker S.J.	O.3.2.7.005	Calzolari M.	PS2.265	Cecchi G.	PST4.010
Brown M.	PS2.212	Camacho M.	PS2.042	Cedillos R.A.	PS2.074, PS2.075
Brown R.E.	O.3.1.9.005	Caminada D.	PST5.001	Celeste B.J.	PS1.100
Browne J.L.	O.3.5.1.005, PST5.007	Campbell C.	O.3.2.17.002	Cerperly N.	PS1.145
Brownstein J.S.	O.3.2.2.004	Campbell S.	O.SS6.003	Cerutti B.	O.3.1.1.003
Bruce J.	O.4.3.2.004	Campbell S.J.	PS2.014	Cerutti Junior C.	O.4.5.3.005, PS2.292
Bruckner T.	PS1.015	Campo B.	O.3.1.4.003	Ceserani N.	PS1.169
Brügger U.	O.3.6.3.002	Campos M.	PS1.101, PS1.124, PS1.132	Cha G.-W.	PS2.286
Brummaier T.	PS2.302	Campos M.B.	PS1.090, PS1.091, PS1.111	Chaccour C.	INV.3.1.3.003
Brun R.	PST4.009	Campos Ponce M.	PS1.317	Chachage M.	PS1.065
Bruno M.	PS1.015	Canan S.S.	PS2.327	Chahed M.K.	PS1.121, PS1.122, PS1.238, PS1.239
Brunetti E.	O.SS1.003, PS2.003, PS2.017	Canavati S.	O.3.1.2.005.LB	Chajjaroenkul W.	PS2.063
Brunner B.	O.3.6.3.002	Cancino M.	O.3.1.6.005	Chaki P.	PS2.259
Bruyvoort K.	O.3.1.6.002	Canelas T.	PS1.137	Chaki P.P.	O.5.6.1.003
Bryant M.	O.5.2.1.002	Cano J.	O.3.2.7.005	Chale A.	O.4.2.1.005
Buchy P.	INV.3.2.6.003	Caniziani J.	PS2.058	Chalve V.	O.LB1.004
Buckeridge D.L.	PS2.340	Cao J.	PST5.004	Chamas C.I.	PS2.328
Buekens P.	PS1.279	Capan M.	O.4.3.2.003	Chammartin F.	O.3.2.7.004, PST4.006
Buffet P.	INV.3.2.5.003, SAT4.003	Capello C.	O.5.2.1.001, PS2.176, PS2.178	Champaloux S.W.	PS1.078
Bühler S.	PS1.327			Champo D.	PS2.175
Buisson Y.	PS1.004			Chanarat N.	PS1.028
Bukva-Mahmutović A.	PS2.198			Chandler C.	PST3.009
Bulanda B.I.	PS1.007			Chandler C.I.	PST1.014, PS1.025
Bulo H.	PS1.273, PS2.174			Chandramohan D.	O.4.3.2.004,
Bulte E.	PS2.103				
Bunchu N.	PS2.276				

LIST OF SPEAKERS AND AUTHORS

Name	Prog. Nr.	Name	Prog. Nr.	Name	Prog. Nr.
	PST3.006, PS1.043	Ciddio M.	PST4.008	Costa FA.	PS2.090, PS2.091
Chandre F.	0.4.5.4.006	Giglenecki I.	0.3.2.2.003,	Costa F.A.C.	PS2.299
Chanfreau B.	PS2.195	0.3.5.2.005, 0.5.4.1.005, PS1.081,		Costa J.	PS2.270
Chansang C.	PS1.044, PS2.331	PS1.165, PS2.173		Costa J.G.Q.	PS2.097
Chansang U.	PS1.044	Gilli A.	PS1.311	Costa L.E.	0.3.2.3.005, PS1.092
Chapatte L.	0.5.4.2.004	Cirri L.	PS2.236	Costa M.C.N.	PS1.125, PS2.191,
Chappuis F.	0.3.2.15.002,	Cissé G.	0.3.6.3.005, PS1.144,		PS2.275, PS2.289
0.4.3.6.003, 0.4.4.2.002,			PS2.021, PS2.039, PS2.055	Costa M.D.C.N.	0.5.4.1.004,
0.4.4.2.003, 0.4.6.1.002,		Cisteró P.	INV.3.1.2.004		PS2.296, PS2.297
0.LB1.002, PS1.112, PS1.165,		Ciurea A.	PS1.327	Cot M.	0.4.3.2.003, 0.4.3.2.005,
PS2.005, PS2.209, PS2.359.LB		Claeys Y.	0.5.6.2.003, PS2.175		PS2.177
Char M.C.	PS2.007, PS2.020	Clark P.	PS1.356.LB	Cotillo I.	PS2.058
Charman N.	0.4.2.1.003	Clarke M.J.	INV.5.4.1.001	Cotton J.	PST4.004
Chatté A.	PS1.006	Clarke S.E.	0.3.1.6.003,	Cottrell G.	0.4.3.2.005
Chatterjee A.	PS1.066		0.3.1.13.001, 0.3.6.3.001,	Coulbaly J.	0.3.2.17.004, PS1.151
Chatterjee M.	PS1.120		PS2.006, PS2.015	Coulbaly J.T.	PS1.172, PS2.006
Chauhan V.S.	0.5.1.1.002	Claveria I.	0.4.2.3.004, PS1.304,	Coulbaly M.	0.3.1.13.001,
Chaves-Olarte E.	PS1.337.LB		PS2.082, PS2.218		0.3.6.3.001
Chávez-Fumagalli M.A.	0.3.2.3.005	Claveria I.	PS2.078	Coulbaly T.J.	PS1.175
Chawla S.	0.LB2.005	Claveria Guiu I.	PS2.128	Courtin F.	0.3.2.16.003
Chebon L.	PS2.318	Clayton C.	0.5.3.3.005	Coutinho F.A.B.	PS2.098
Chebon L.J.	0.3.1.7.004	Clements A.	0.S56.002,	Covini I.	0.S51.003
Chemak F.	PS1.122		0.S56.003, PS2.014	Cowan N.	PS2.203
Cheng N.I.	PS2.109	Clerc Béro d A.	ITD-W55.4	Cowden J.	PS1.261
Cheng T.C.	PST3.002, PS2.192	Clerinx J.	INV.3.2.5.003	Cozema V.	PS1.075
Chertow D.S.	PS1.085	Cliquet F.	PS2.239	Cremaschini M.	PS1.210
Chévez J.E.R.	PS2.074, PS2.075	Clowes P.	PS1.065	Cretu C.M.	PS2.003
Chhetri M.R.	PS2.189	Cnops L.	0.4.4.2.005	Cringoli G.	0.3.2.15.003, PS2.043,
Chianese G.	PS1.020	Cochet C.	INV.3.2.10.002		PS2.228
Chiappetta S.	PS1.169	Cocks P.	PS2.310	Cringoli S.	PS2.228
Chibale K.	SAT3.003	Coelho E.A.	0.3.2.3.005	Croft S.	PS1.089
Chicharro C.	INV.3.2.5.002,	Coelho G.L.L.M.	PS2.272, PS1.248,	Crozier I.	INV.3.2.2.001
	PS1.096, PS1.123		PS2.089, PS2.095	Crucitti T.	PS2.005
Chien K.-Y.	PS1.185	Coetzee M.	PS2.260	Crump J.A.	PS1.021
Chigusa Y.	PS2.245	Coffeng L.E.	0.S56.004, PS1.094	Crump L.	PS1.322
Chikwanda G.	PS2.114	Col J.	PS1.211	Cruz I.	SS1.001, PS1.096, PS1.123
Chileshe C.	PST3.007, PS2.194	Cole D.	PS2.312	Cuayzon A.	PS2.190
Chimbindi N.	PS2.002	Cole S.T.	0.3.1.12.002	Cundill B.	PS1.025
Chimwandira F.	0.3.1.1.005	Colebunders R.	0.LB1.003,	Cunha A.F.	PS1.174
Chinbuah M.A.	INV.5.6.6.002	PS1.119, PS2.013, PS2.110, PS2.111		Cunningham J.	PS1.026
Chinkumba J.	PS2.206	Coll Sibina M.T.	PS2.231	Cupolillo E.	PS1.123
Chiodini P.	INV.3.2.5.002	Colley D.G.	0.3.2.17.002	Cuquet Pedragosa J.	PS2.231
Chippaux J.P.	INV.3.2.13.008	Collinson M.A.	0.5.4.2.003	Curley M.	0.4.1.3.004
Chiryamkubi M.	0.3.1.11.002,	Colmenarejo G.	PS2.058	Curra C.	0.5.4.2.004
	PS1.048	Coloma J.	PS1.271	Custers A.	0.5.6.2.003
Chitnis C.	INV.3.1.2.004,	Colombara D.V.	PS1.284		
	INV.3.1.4.001	Coma N.	PS2.218	D'Acromont V.	PS1.208
Chitnis N.	0.3.1.5.002, 0.LB2.006,	Comte E.	0.3.2.18.003, PS1.234	D'Alessandro U.	0.5.6.1.005,
	PS2.248	Conceição C.	PS2.233		PS2.159
Cho S.-H.	PST1.008, PS2.033	Conceição O.	PS1.178	Da Luz R.	PST3.014, PS2.342
Choi W.-Y.	PS2.330	Cong Khan N.	PS1.317	Da Luz R.I.	PST1.013,
Choma S.	PS1.206	Connolly C.	PS1.313		PS1.023, PS1.024, PS1.033,
Chongwe G.	PS2.175	Conradie F.	SAT5.004		PS1.034, PS1.037
Choovichian V.	PS2.302	Conradie H.	PS2.339	Da Paixão E.S.	0.5.4.1.004
Choque E.	PS2.128	Coopman R.	0.3.3.2.004	Da Silva D.	0.5.6.1.002
Chouraya C.	PS2.105	Coosemans M.	0.5.6.1.005	Da Silva L.	PS2.209
Chowdhury A.M.R.	PS1.060	Copin R.	0.3.1.11.004	Dabira E.	PS2.153
Chowdhury M.E.	PS2.183, PS2.184	Corbett C.	PS1.101, PS1.132	Dabiré K.R.	PS1.071
Chowdhury T.R.	0.3.4.1.004,	Corbett C.E.P.	PS1.090, PS1.091	Dabrera T.	PS1.346.LB
	0.4.2.2.005	Cordell D.	ITD-W59.3	Dacks J.B.	0.5.1.1.005
Christinet V.	0.3.3.5.005, PS1.233,	Corpolongo A.	PS2.229	Dacombe R.	PS2.311
	PS1.234	Corradin G.	0.3.1.9.003	D'Acromont V.	0.4.5.3.004,
Christofaki M.	PS1.250	Correa Z.	PS1.124		PST3.001
Christofori-Khadka M.	PS2.108	Corstjens P.L.A.M.	0.3.2.15.004	Dada-Adegbola H.A.	PS1.280,
Christophides G.	PS1.020	Cortekar J.	ITD-W513.1		PS2.056
Chua A.	0.3.1.4.004	Cortes S.	INV.3.2.5.002	Daemi M.	PS1.199
Chua A.C.	SAT6.003, PS1.084	Cos P.	PS1.131	Daemi N.	PS1.199
Chumbler N.	PS1.337.LB	Coscolla M.	0.3.1.11.004, PS1.050	Dahiya N.	PST1.006, PS1.020
Chutasmit K.	0.3.1.7.003	Cossa A.	PS1.272, PS1.355.LB	Dahlström M.	ITD-W56.2
Ciaffi L.	PS1.234	Costa E.D.G.	PS2.090, PS2.091	Dahlui M.	PS2.366.LB
Ciannameo A.	PS2.010	Costa E.G.	PS1.248, PS2.089,	Daie Ghazvini R.	PS1.193
Cibulskis R.	0.4.3.6.006		PS2.095	Dal Poz M.R.	PS2.202

LIST OF SPEAKERS AND AUTHORS

Name	Prog. Nr.	Name	Prog. Nr.	Name	Prog. Nr.
D'Alessandro S.	PST1.006	De Spiegeleere B.	O.5.6.3.002	Díaz M.	PS1.271
D'Alessandro U.	O.3.1.4.005, O.5.4.1.002, PS1.033, PS1.040, PS2.153, PS2.175	De Vivo E.	O.5.6.4.003	Dib J.C.	PS2.069
Dalsgaard A.	PS2.022	De Vlas S.J.	O.5S6.004, O.3.2.8.003, PS1.094, PS1.148	Dicko A.	O.3.1.13.001, O.3.6.3.001
Dalvie M.A.A.	O.3.4.1.003	De Vos P.	PS1.227, PS1.229	Dicko Y.	O.3.1.13.001, O.3.6.3.001
D'Ambrosio M.V.	PS1.172	Dea C.	PS1.326, PS2.123	Diène A.N.	PS1.144
Dangy J.-P.	O.3.2.18.002, O.3.2.18.004	Dean A.S.	O.3.1.12.003	Diep L.	O.5.6.2.005
Danis K.	O.3.2.10.003.LB	Dean L.	PS2.309, PS2.326	Dierickx S.	O.5.6.1.005, PS2.153, PS2.159
Danso E.	O.3.1.11.003, PST2.005	Deats M.	INV.5.6.3.001	Diez Romero C.	PS2.238
Danso E.K.	PS1.184	Debrah A.Y.	PS2.028	Diggs C.L.	O.3.1.9.005
Dao D.	PS2.133	Dechering K.	PST1.006	Dijkhuizen M.	PS1.317
Darbellay F.	ITD-WS14.2	Decker S.	PS2.140	Dikotpe S.	PS1.206
Darko I.O.	PS1.184	Decker A.	PS1.014, PS1.105	Dillip A.	PS2.259
Darko Otchere I.	O.3.3.5.003	Deelder A.M.	O.3.2.17.001	Dinh Xuan T.	PS1.333.LB
Dartois V.	PS1.069	Defila R.	ITD-WS91	Diniz L.F.	PS2.067
Darwin O.	PS1.231	Deflaux G.	INV.5.5.2.005	Dioko M.T.	O.3.2.8.005
Das A.K.	O.3.2.3.004	Degani M.	PS2.213	Dione J.A.	PS1.144
Das M.L.	PS1.109	Degayón M.A.	PS1.114	Diro E.	PS1.119
Das P.	O.3.2.3.001, O.3.2.3.004, PS1.093, PS1.102	Degifé M.D.	PS1.003	Ditgen D.	PS1.308
Das S.	PS2.337	Degnovi H.	INV.5.6.6.004	Divali M.J.	O.5.6.4.004
Das S.K.	PS1.285, PS2.357.LB	Dejnirattisai W.	INV.3.2.6.004	Dixit M.	PS2.053
Das V.N.R.	O.3.2.3.001	Dekker D.	PS2.303	Dixon J.	PST4.001
Das V.R.	PS1.102	Dekker-Boersema H.	O.3.5.2.003	Djamangulova T.	O.3.3.4.006
Dashti N.	PS1.338.LB	Dekker-Boersema H.	PS2.124	Djasri H.	PS2.144
Datta S.	PS1.120	Delamou A.	O.LB2.001, PS2.341	Djimadoum M.	PS2.196
Daubenberger C.	O.3.1.9.003, O.3.3.2.002	Delanghe J.R.	O.3.3.2.004	Djimé A.	PS1.321
Daubeunberger C.	O.3.2.9.003, PS2.049	Delaporte E.	PS2.350.LB	Djimtainingar Y.	O.5.6.3.004
Daugla D.M.	PS1.322	Delfani S.	PS1.334.LB	Djoba Siawaya J.F.	O.3.1.12.004
Davey G.	O.3.2.7.005	Delgado C.	PS1.034	Djogbenou L.S.	INV.5.6.6.004
Davidsson L.	INV.3.5.2.002	Delgado M.	PS2.327	Djuardi Y.	O.3.2.15.005
Davies E.	PS2.307	Delhumeau C.	PS1.234	Dlamini-Zuma N.	INV.4.1.2.001
Dayer C.	O.3.2.8.004	Delia G.	PS2.243, PS2.244	Doak C.	PS2.042
Dayrit M.M.	PS2.190	Della Pepa M.E.	PS2.228	Dobler G.	PST3.013
De Aguiar A.V.G.	PS2.074, PS2.075	Dell'Ambrogio M.	PL1.003	Doherty M.	PS1.061
De Allegri M.	PS2.182, PS2.200	Della Torre A.	PS2.274	Dolan S.	O.4.2.1.003
De Crop M.	PS1.119, PS2.341	Deloron P.	PS1.256, PS2.177	Domingo A.A.	O.3.2.8.005
De Dios Anton F.	PS2.058	Delos Trinos J.P.C.	PS2.354.LB	Domingos A.	PS2.322
De Dood C.J.	O.3.2.15.004, O.3.2.17.001	Deme C.	PS1.289	Dominguez G.	O.3.1.13.002
De Gier B.	PS1.317	Demirhan M.	PS2.310	Dominguez-Hidalgo C.	PS2.027
De Hipsi M.L.	O.3.1.8.005	Den Boer M.	INV.3.2.4.002, O.3.2.3.004, PS1.089	Dompreeh A.	PS1.235
De Hoog G.S.	INV.3.2.12.003	Den Hollander G.C.	PST5.007	Don R.	INV.3.2.1.002
De Jesus R.	PS1.124	Deniaud F.	PS2.223	Dondorp A.	PS1.029
De Jong B.	O.3.1.11.004	Denis K.	PS2.049	Dong H.	PS1.353.LB
De Keukeleire M.	PS2.269	Deol A.K.	PS1.170	Dongus S.	O.5.6.1.003, PS2.259
De la Barra A.	O.3.2.16.005, PS2.072	Deplazes P.	PS2.012	Donnen P.	PS1.328
De la Calle F.	PS1.271	Deribe K.	O.3.2.7.005	Donzé J.	O.3.1.8.005
De La Calzada B.	PS2.190	Desai S.S.	PS1.284	Dope R.	O.3.3.4.001
De Lazzari E.	PS2.212	Descheppe R.	PS1.292	Dorion C.	O.5.4.1.005, PS1.081, PS2.173
De Leo G.	PST4.008, PS1.145	Desilva A.D.	O.5.1.1.004	Dorlo T.P.C.	PS1.131
De Matos H.J.	PS1.148	D'Este C.	PS2.014	Dornak L.L.	PS2.271
De Melo Santos M.A.V.	PS2.285	Deutschmann S.	PS1.305	Dornelas M.P.	PS1.095
De Mol P.	PS1.006, PS1.007, PS1.041	Di Caro A.	PS2.229	Dorsey G.	O.3.1.7.005, PS1.321
De Oliveira S.M.	PS2.095	Di Cristanziano V.	PS1.235	Dos Santos S.O.	PS1.248, PS2.089
De Raedt Banks S.	PS2.257	Di Girolamo C.	PS2.010	Dos Santos T.	PS1.124
De Reu K.	O.3.6.1.003	Di Giulio A.	ITD-WS91	Dotson E.	O.3.1.8.004
De Ryck I.	INV.3.2.10.002	Di Gregorio A.	PS1.017	Dottori M.	PS2.265
De Rycker M.	PS1.098	Di Muccio T.	INV.3.2.5.002	Doty J.	O.3.2.7.003
De Santis O.	INV.3.2.10.002	Di Pasquale A.	PS1.146	Doua J.Y.	PS1.024
De Savigny D.	INV.5.5.2.002, O.5.6.4.002	Diagana T.	O.5.3.3.005	Douglas A.D.	O.3.1.9.005
De Sessions P.F.	PST2.003	Diagana T.T.	O.3.1.7.003, O.3.1.4.004	Doulla B.	O.3.3.4.005, O.5.5.1.002
De Silvestri A.	O.SS1.003	Diagbouga S.	O.3.6.3.005	Doumagoum Moto D.	PS2.248
De Souza D.	PS2.040	Diallo D.A.	PS2.255	Doumbia M.N.	O.LB1.002, PS2.359.LB
		Diamant S.	PS1.281	Doume G.	O.5.6.3.004, PS2.196
		Diarra A.	PST4.010	Drabe C.H.	PST1.010
		Diarra S.	O.3.1.13.001, O.3.6.3.001	Drakeley C.J.	PS2.259
		Dias D.B.	PS1.117	Draper S.J.	O.3.1.9.005
		Dias J.P.	PS2.289	Dratva J.	PS1.197
		Dias Neto R.V.	PS2.299	Dreyer A.	O.3.1.9.002, O.3.2.18.002
		Diawara A.	PS2.006	Drożdżak Z.	O.4.2.5.003
		Díaz A.M.	PS1.227, PS1.229	Drysdale R.	PS1.313

LIST OF SPEAKERS AND AUTHORS

Name	Prog. Nr.	Name	Prog. Nr.	Name	Prog. Nr.
Du Z.-W.	.O.S56.002	Enato G.I.	PS1.043	Fano H.	PS2.301
Du Plessis L.	PST1.005, PS1.027	Endimiani A.	O.3.6.1.002	Fantodji A.	PST4.006
Dua T.	.O.S55.002	Engdawork E.	PS1.263	Farag T.	PS1.231, PS1.285
Duarte M.C.	O.3.2.3.005	Engelbretsen I.M.	PS1.002	Farahyar S.	PS1.266
Dudman S.	O.4.4.2.005	Engeler L.	PS2.285	Farias L.	PS1.117
Duggan C.	.O.S55.002	Engo A.	PS1.011	Faridi S.	PS1.252
Duijves C.E.	PS2.167	Enkelejda S.	PS1.281	Färnert A.	PST1.004
Dujardin J.-C.	PST4.004, PS1.109	Ennigrou S.	PS1.121	Farnham A.	O.5.5.1.003
Dukhi N.	PS1.313	Enquelasie F.	O.3.2.7.005	Farrar J.	PS1.029
Dumbaugh M.C.	PS2.120	Enriquez M.	PS2.064	Farstad E.	ITD-WS3.1
Duncanson F.	PS2.065, PS2.066	Ensink J.H.J.	PS2.022	Faruque A.S.G.	PS1.285, PS2.357.LB
Dunkley S.	O.5.6.2.003	Eperon G.	PS1.327	Fasine S.	O.3.1.8.004
Duong S.	PS2.020	Erdogan E.	PS2.323	Faturiyele O.	O.3.3.5.004
Duong T.T.	O.3.1.4.005	Erhart A.	O.3.1.4.005, O.5.6.1.005, PS1.040, PS2.175	Faucher J.-F.	PS1.256
Duong V.	INV.3.2.6.003	Erismann S.	O.3.6.3.005	Faucher L.	PS2.270
Duparc S.	O.4.2.3.005	Ernst J.	O.3.1.11.004	Fausti C.	PS2.010
Duran-Arenas L.	PS2.188	Errikson A.	PS1.079	Favuzza P.	O.3.1.9.002
Duranti S.	PS2.360.LB	Erttmann K.D.	PS1.308, PS2.054	Faye O.	O.3.1.5.005, O.3.2.2.002, O.LB2.003, PS1.144
Durham J.	O.4.3.3.005	Erume J.	PS2.317	Feijóo Fariña B.	PS2.285
Durnez L.	O.5.6.1.005, PS1.109	Escobar Sanchez M.	PS1.350.LB	Feizabadi M.M.	PS1.334.LB
Dussault G.	PS2.202	Escribano D.	PS2.069	Feizizadeh D.	O.3.4.1.006
Duthaler U.	PS2.004	Esmaeili H.	PS1.254	Fekam Boyom F.	PS1.349.LB
Duthie M.S.	PS1.097	Esmaeili Rastaghi A.R.	PS1.195	Feldmann J.	O.3.1.12.005, PS1.050
Dutta S.	O.3.1.9.005	Esmati A.S.	PS2.207	Feldmeier H.	O.3.2.18.006, O.4.5.4.004, O.4.5.4.005, PS1.156, PS2.290
Dyntar D.	PS1.243	Espasa M.	PS2.077, PS2.082, PS2.218, PS2.280	Feldt T.	SS4.003, PS1.235
Earle D.	INV.3.1.3.004	Espasa Soley M.	PS2.128, PS2.234	Feleder E.	PS2.065
Eberhardt K.A.	PS1.235	Espasa-Soley M.	PS2.225	Felger I.	O.3.1.5.003, O.3.1.5.004, INV.3.2.5.001, INV.3.2.5.002, INV.3.2.5.003, PS1.018
Ebi K.	O.4.5.4.001	Espinoza Oliveira P.E.	PS1.352.LB	Feng L.	O.3.2.16.006
Ebol A.	PS1.046	Esposito F.	PS1.020	Feng Y.	PST5.004
Edao B.	PS1.289	Esse C.	PS2.361.LB	Fenner L.	O.3.1.11.002, O.3.3.4.005, O.3.6.3.003, O.5.5.1.002, O.LB2.006, PS1.048, PS1.050
Edwards J.K.	PS1.085	Essé C.	PS2.133	Fenwick A.	SAT8.003, PS1.170
Edwards N.J.	O.3.1.9.005	Esso E.L.J.C.	PS2.133	Ferdous F.	PS1.285
Effa J.	PST3.014	Estoppey D.	INV.3.2.10.002	Fernandes A.P.	O.3.2.3.005
Eggertswyler A.	PS2.176	Étard J.-F.	O.3.2.18.003	Fernandes J.	PS1.170, PS2.064, PS2.065
Egualé T.	PS1.263	Étard J.F.	PS2.350.LB	Fernandes M.	PST2.008
Egwang T.	PS2.317	Eugen-Olsen J.	PS1.056	Fernandes Shimabukuro P.H.	PS1.123
Ehmer J.	SS10.003, O.3.1.1.003, O.3.3.5.004, O.5.2.1.002, PS2.125	Evans D.	PL12.001	Fernandez M.D.	PS2.210
Ehounou G.	O.3.2.18.003	Evene E.	PS2.065	Fernandez M.E.	PS2.005
Eibach D.	O.4.6.1.004, PS2.303	Evers M.	ITD-WS6.2	Fernández F.	PS2.064
Eichler K.	O.3.6.3.002	Everson M.	PS2.065, PS2.066	Fernández F.M.	O.5.6.3.005
Einolahi N.	PS1.338.LB	Eyben R.	INV.4.3.1.001	Ferrari G.	O.4.2.3.005, PST4.005
Ekpo U.F.	PS1.161	Eze I.	PS1.246	Ferreira A.	PS2.232
Ekström A.M.	PS1.079	Eze I.C.	O.3.3.4.002, O.5.4.2.002, PS1.208	Ferreira G.E.	PS1.123
El Emam N.H.	PS2.362.LB	Ezeoha A.E.	INV.5.6.6.006	Ferreira-Silva M.M.	PST4.003
El Hajj T.E.H.	PS1.297	Ezeonu C.T.	INV.5.6.6.006	Ferro S.	O.3.1.6.005
El Safi S.	O.4.4.2.002	Fahal A.	INV.3.2.12.002, INV.3.2.12.003	Fesser A.F.	PS2.092
Elbadry M.A.	PS2.273	Faini D.	O.3.1.1.002	Fiandor J.M.	PS2.058
ElBahnasawy M.M.	O.3.4.2.002, O.3.4.2.004, PS1.086, PS2.279	Fairhurst R.M.	O.4.4.1.003	Ficato A.	O.3.2.17.005
Elbashir H.	PS1.282	Fajardo C.	O.3.2.8.005	Fieviet N.	PS2.177
Elbashir M.	PS1.282	Fajardo Y.	PS1.275	Figueiredo Augusto G.	PST3.004
Elhadidy M.	O.3.6.1.003	Falade C.O.	PS1.019, PS1.043, PS1.280, PS2.056	Fikre H.	PS1.119
El-Hamad I.	PS2.010	Falahati M.	PS1.266	Fiore S.	ITD-PL5.1
Elhassan E.M.	PS1.282, PS2.181	Falcó V.	PS1.011	Fischer J.	PS1.297
Elias S.C.	O.3.1.9.005	Fallah M.	O.4.5.1.003, PS1.183, PS2.252, PS2.253	Fischer-Bruns I.	ITD-WS13.1
Elkhatib W.F.	O.3.6.1.003	Fallah N.	O.4.5.1.003, PS2.253	Fisker A.B.	O.4.3.2.002, PST2.008
Ellis S.	O.3.2.3.001	Fallah D.M.	ITD-WS9.3, ITD-WS15.1		
Elouard Y.	O.3.5.4.002, PS1.296	Fan X.L.	PS1.166		
El-Safi S.	O.3.2.3.002	Fançonny C.	PS1.287		
Elshikh H.	O.4.4.2.002	Fang J.	PS1.333.LB		
Elsou L.	O.4.5.4.004	Fang Y.-K.	PS1.185		
El-Tohamy M.K.	O.3.4.2.002				
Emami S.N.	PST1.004				
Emerson P.	PS1.181				
Emery A.M.	O.3.2.17.005				

LIST OF SPEAKERS AND AUTHORS

Name	Prog. Nr.	Name	Prog. Nr.	Name	Prog. Nr.
Fitzpatrick P.	O.3.5.1.002	Fungula B.	PS1.034, PS1.037		O.3.4.3.005, PS2.066, PS2.072,
Fjeldheim I.	PS2.338	Furin J.	PS1.303		PS2.212
Flahault A.	INV.5.4.2.001	Furrer H.	O.3.1.1.002, O.3.6.1.002,		PST5.006
Flacio E.	PS2.285		PST1.012, PS1.054, PS1.327		Gaspari V.
Fleischer B.	PS2.287	Fürst T.	PS2.041		PS2.216
Flemming J.	PS1.076	Furtado R.R.	PS1.111		Gasparinho C.
Fletcher D.A.	PS1.172	Fuster F.	PS1.096		PS1.286
Fletcher K.	INV.3.2.5.004	Fyfe J.	PS1.184		Gass T.
Fleuvad L.	PS2.064	Fylkesnes K.M.	PS2.135		SS10.006
Floeter-Winter L.M.	PS1.090				Gatchalian J.R.
Flores W.	INV.4.1.1.005	Gabay C.	PS1.327		PS2.190
Flores-Chavez M.D.	PS1.096,	Gadah D.	PS1.191		Gatto M.
	PS2.027	Gagneux S.	O.3.1.11.002,		PST4.008, PS1.145
Florez A.C.	PS2.069		O.3.1.11.003, O.3.1.11.004,		Gaur D.
Floyd K.	O.3.1.12.003		O.3.1.12.005, O.3.3.2.002,		O.5.1.1.002
Fofana H.K.M.	O.LB1.002,		O.3.3.5.003, O.LB2.006, PS1.048,		Gebre T.
	PS2.359.LB		PS1.050		PS1.181
Foli G.	PS1.310	Gagnier M.C.	PS1.284		Gebretsadik A.
Folly-Ramos E.	PS2.271	Gahutu J.B.	PS1.264, PS2.035		O.3.2.7.005
Fonn S.	O.5.6.4.005	Gai P.B.	PS2.320		Gebreyes W.
Fonseca A.M.	INV.3.1.2.004	Gai P.P.	PS2.319, PS2.320		PS1.263
Fontenille D.	O.4.5.4.006, PS2.267	Gaibani P.	PS2.216		Geertruyden J.-P.V.
Foraster M.	PS1.246	Gaiera G.	PS1.169		PS1.128, PS1.276
Forbat J.	ITD-WS2.3	Gajete F.C.	O.3.2.8.005		Gehlert S.
Ford N.	PS2.148	Gajewski S.	PS2.343		ITD-PL2.1
Forkuo A.D.	PS1.030	Galactionova K.	O.4.3.6.002,		Gehre F.
Fornicella L.	PS1.168		O.5.6.4.002		O.3.1.11.004
Foroutani M.	PS2.365.LB	Galati F.	PS2.017		Gehrlach C.
Forrer A.	PS1.140, PS2.020	Galavani H.	PS2.051		ITD-W55.3
Forsberg B.C.	O.4.3.1.003	Galiero M.	PS2.228		Geiger K.
Forson A.	O.3.3.5.003	Galimberti L.	PS2.221		O.3.1.9.003
Fortaleza C.M.C.B.	PS1.118	Galinski M.	O.4.4.1.003		PS2.190
Fortin A.	PS1.131	Galiwango E.	O.5.4.3.005		Gerard S.
Foschini M.P.	PS2.216	Galizzi N.	PS2.010		PS2.049
Fowler R.A.	PS1.077	Gallagher R.	PS1.221		ITD-WS10.1
Fraeyman J.	PS1.207, PS2.142,	Gallias F.	SS1.004		Generelli S.
	PS2.143	Galligo S.	PS1.011, PS1.012		PST5.001
Frahm S.	PS1.168	Galli L.	PS1.169, PS2.009, PS2.217		Gentiloni G.A.
Frahsa A.	ITD-WS10.1	Galli M.	PS1.017, PS2.221		PS2.216
França C.	O.4.4.1.003	Galvao C.	PS2.272		Genton B.
Francisc Z.	PS2.225	Gamell A.	O.3.1.1.002, O.4.2.1.005		O.3.1.9.003,
Francis F.	PST1.010	Ganatra B.	SS9.003		INV.3.2.10.002, O.4.5.3.004,
Franco L.	O.4.4.2.005, PS2.077,	Ganesan S.	PS1.035		PS2.049
	PS2.210	Gangcuangco L.M.	PS1.356.LB		PST3.001, PS2.049
Franco Minguell J.R.	INV.3.2.14.001, PST4.010	Gangneux J.-P.	INV.3.2.5.003		Gerard S.
Franco Narvaez L.	O.4.5.3.004	Ganiyu H.	O.3.1.11.003		PS2.002
Franzis F.	PS1.032	Ganiyu H.A.	O.3.3.5.003		Gerbase M.W.
Frato G.	O.4.4.1.003	Gao Q.	O.3.1.12.004		O.5.4.2.002
Frauchiger B.	PS2.012	Gárate T.	PS2.027		Gerold J.
Fraundorfer K.	PS2.035	Garba A.	PS1.149, PS2.006		O.3.5.4.003, PS1.296,
Fred U.	PS2.243, PS2.244	Garba M.M.	PS1.213		PS2.039
Frederik Frøen J.	PS2.338	García A.	PS1.256		Gerrets R.
Frei R.	PST2.005	García E.	PS1.096		O.5.6.1.005
French I.	PS1.077	García F.	O.4.2.5.005		Gerritsen M.
French M.	PS1.170	García L.	O.3.2.16.005, PS2.064,		SS7.004
Fresno M.	PS2.222		PS2.072		Gersbach P.
Fresno Escudero M.	PS2.086	García O.P.	PS2.042		O.3.2.18.004
Frey C.	PS2.226	García S.	PS2.081		Gerstel L.
Frey C.E.	PS2.172	García R.	PS1.227, PS1.229		O.4.6.2.003, PS2.307
Frickmann H.	O.3.4.3.003, PS2.226,	García S.	PS2.082		Getaz L.
	PS2.287	García Montalvo E.A.	PS1.350.LB		PS2.209
Fröberg G.	PS1.038	García San Miguel L.	PS2.078		Gémez L.
Froeschl G.	SS4.005, O.4.5.3.005,	García-Sounissen F.	PS2.065,		O.3.2.15.002, PS2.005
	PS1.083, PS2.292		PS2.066		PS2.005
Fromont A.E.	PS1.219	García-Prat M.	PS2.070		Getaying P.
Fruttero E.	PS2.301	García-Tabares F.	PS1.135		O.4.3.6.006
Fuelbier S.	PS2.325	Garda L.	O.3.3.4.001		PS1.028
Fügi M.	PS2.083	Garfunkle J.	PS2.327		Geubbels E.
Fuhrimann S.	PS2.021	Garrea G.	PS1.304		O.3.3.2.003, PS2.151
Fujimori M.	PS1.095, PS1.100	Garrine M.	PS1.158, PS1.231		Geus D.
Fumadó V.	O.3.4.3.005	Garshong B.	INV.5.6.6.002		PS2.035
		Gascon J.	O.3.2.16.005,		Gezan S.A.
					PS2.257
					Ghabri S.
					PS2.059
					Ghaderi M.
					PS1.042
					Ghadiri A.A.
					PS1.051
					Ghafar Y.
					PS1.353.LB
					Ghali K.
					PS1.304
					Ghanem B.
					PS2.338
					Ghani A.
					O.4.3.6.006
					Ghasemi M.D.
					PS1.103
					Ghazi Ghazvini N.
					PS1.110
					Ghirga P.
					PS2.229
					Gholami M.
					PS2.253
					Gholizadeh S.
					PS2.051
					Ghosh D.
					PS1.063
					Ghosh M.K.
					O.4.5.3.002, PS1.120
					Ghosh P.
					PS1.063, PS1.126
					Ghrab J.
					PS1.122
					Giancola M.L.
					PS2.229
					Giardina F.
					O.3.1.11.004, PS2.008
					Giaquinto C.
					INV.5.3.1.003
					Giboreau A.
					ITD-W55.4
					Gichangi P.
					O.3.5.4.005.LB,
					O.5.6.2.005, PST5.009
					Gicquel B.
					O.3.1.12.004, PS1.061
					Gidabayda J.G.
					PS1.257, PS1.258,
					PS1.274
					Gignoux E.
					O.3.2.2.003,
					O.3.5.2.005
					Gil A.I.
					O.3.4.1.002, O.3.5.2.002
					Gilks C.
					O.4.1.3.004
					Gilleman Q.
					O.3.2.16.002
					Giller K.
					PS2.103
					Gillet P.
					O.4.4.2.003

LIST OF SPEAKERS AND AUTHORS

Name	Prog. Nr.	Name	Prog. Nr.	Name	Prog. Nr.
Gillon J.-Y.	.0.3.1.12.002	Grande R.	PS1.017, PS2.221	Haakenstad A.	PS1.284
Gilson L.	PS15.002	Gray D.	.0.556.003	Haas W.	.ITD-W55.1, ITD-W55.2
Gimferrer L.	PS2.077	Gray D.J.	.SAT7.003, 0.556.002, PS2.014	Hababugira F.	PS2.035
Gimning J.E.	PS2.255	Gray D.W.	PS2.058	Habib A.	INV.3.2.13.002
Gintowt E.	PS1.243	Grazia Paglia M.	INV.3.2.5.002	Habib M.A.	PS1.294
Giochia M.	PS2.219	Grebenschikova E.	ITD-WS10.3	Habibzadeh S.	PS1.134
Giorgetti P.F.	PS2.106, PS2.107	Greco B.	PS2.325	Habluetzel A.	PS1.006, PS1.020
Gironés N.	PS2.222	Green M.D.	.0.5.6.3.005	Hadavi M.	PS1.254
Girones Pujol N.	PS2.086	Greenberg A.	INV.5.3.2.001	Hadorn D.	PS2.241
Gismondo M.R.	PS1.017, PS2.221	Greenwood B.	.0.4.3.2.004	Hadzianastasiou S.	PS1.268
Gitta S.	.0.4.6.2.004	Gregoraki A.	PS1.268	Hafen E.	.0.5.4.2.005
Gladstone M.	PS13.003	Gregorius S.	.0.4.2.2.003, PS2.311	Hafezi H.	.0.3.2.3.002
Glass T.	.0.3.1.1.002	Greter H.	PS2.007, PS2.023, PS2.246	Hagen R.M.	.0.3.4.3.003, PS2.226, PS2.287
Glass T.R.	.0.4.2.1.005	Grietens K.P.	PS2.159	Hägglöblom A.	.0.5.2.1.002
Gnémé A.	PS2.262	Griffin J.	.0.4.3.6.006	Hagiwara M.K.	PS1.116
Gobbi F.	PS1.196, PS2.009, PS2.213, PS2.217, PS2.220, PS2.280	Griffiths Y.	.0.3.1.13.001	Hagos E.	.0.3.2.17.006
Gobbo M.	PS2.010, PS2.213	Grimm F.	INV.3.2.5.002	Hahn A.	.0.4.6.1.004
Godefay H.	.0.3.5.1.004	Grissold T.	.0.3.6.3.005	Hailie M.	PS1.080
Goepogui A.	PS2.040	Grize L.	PS1.192	Hailu A.	.0.3.2.7.005, PS1.097, PS1.119
Goes E.	PS2.272	Grobbee D.E.	.0.3.5.1.005	Hailu T.	PS1.171, PS2.016
Goikoetxea J.	PS2.234	Grobler A.F.	PS2.109	Haisma H.	.0.3.3.2.003
Golding N.	.INV.3.2.6.006, .0.3.2.7.005	Grobusch M.P.	PS1.033	Hajilooei M.	PS2.252
Gombert M.	PS2.355.LB	Groeschner K.	.0.3.4.2.005	Hajjaran H.	PS1.099
Gomes C.	PS1.101, PS1.132	Grögl M.	INV.3.2.5.003	Halabe K.	PS2.065
Gomes C.M.C.	PS1.090, PS1.091	Grolimund A.P.	PS1.198	Halage A.A.	PS2.021
Gomes M.	PS1.276	Gross U.	PS1.305	Hall K.	ITD-PL4.2
Gomes V.F.	PS1.056	Grout L.	PS14.010	Haloka J.	PS1.014, PS1.015
Gomez J.	PS3.002	Gruening W.	PS2.236	Halpenny C.	PS2.006
Gomez i Prat J.	PS2.082	Grueninger S.	.0.5.5.1.002	Halperin S.A.	INV.3.5.3.004
Gómez i Prat J.	.0.4.2.3.004, PS1.304, PS2.127, PS2.128	Gruszczyk J.	.0.4.4.1.003	Halstead F.D.	.0.3.1.9.005
Gomez-Prat J.	PS2.218	Gryseels C.	.0.5.6.1.005, PS2.153	Halton K.	.0.556.002
Gómez-Prat J.	PS2.225	Gualano V.	PS2.065	Hamed K.	PS1.276
Gondi S.	PS1.261	Gualdieri L.	PS2.228	Hamisi T.	.0.3.4.2.005
Gondwe L.	.0.3.3.4.003	Gubler D.	.0.4.5.4.003, .0.5.6.1.002, PS2.300	Hamshari S.	PS12.002
Goñi P.	.0.3.4.3.005	Gubler D.J.	.0.5.1.1.004	Hamzekhani M.	PS2.252
Gonjhu D.	.0.4.5.3.002	Guedes de Oliveira S.	PS1.156	Han M.-G.	PS2.286
Gonzalez I.	.SAT6.002, 0.4.4.2.004	Guedes de Oliveria S.	PS2.290	Han M.-G.	PS2.330
Gonzalez R.	.0.3.1.3.005.LB, .0.4.3.2.005, PS2.174	Guelbéogo W.M.	PS2.262	Haneberg B.	PS2.052
González I.J.	PS1.021, PS1.026	Guerlin P.J.	INV.3.2.4.004	Hanifepoor H.	PS1.104
González M.	PS2.078	Guérin P.	PS1.149	Haniifi S.M.A.	PS1.209, .0.4.1.3.002, PS1.057
González R.	INV.3.1.2.004, .0.4.3.2.003, PS1.273	Guérin P.J.	PS1.021	Hanoush F.	.0.3.2.3.003
González S.	PS2.082	Guevara Alvarez A.	ITD-WS14.3	Hansen K.S.	.0.3.1.6.003, PS13.015
González Del Carmen M.	PS1.351	Guhl F.	PS2.222	Hansmann J.	PS1.308
González-Del Carmen M.	PS1.352.LB, PS1.352.LB	Guido C.	PS2.210	Haque A.	PS12.009
Gonzalez-Del Carmen M.	PS1.350.LB	Guiguemde R.T.	PS1.040	Hardy L.	.0.5.6.2.005
Goodman C.	PS13.009	Guiguemé T.R.	PS1.071	Hargreaves J.	INV.5.6.4.001
Gopal S.	INV.3.3.5.001	Guiguemé P.W.L.	PS1.010	Harizi C.	PS1.121, PS1.238, PS1.239
Gorgolas M.	PS1.289, PS2.301, PS2.346	Guilavogui T.	PS1.080	Harms G.	INV.3.2.5.002, INV.3.2.5.003, PS2.140
Górgolas M.	PS2.215	Guilliani R.	PS1.085	Harris B.	PS15.002
Górgolas Hernández-Mora M.	PS2.238	Guinovart C.	.0.3.1.3.005.LB	Harrison E.	.0.3.2.1.005
Goris M.	PS2.214	Gulletta M.	PS2.106, PS2.107	Harrison R.	INV.3.2.13.004
Gosa A.	PS2.301	Gunanti I.R.	PS2.357.LB	Harrison W.	PS1.170, PS2.015
Goto H.	PS1.095, PS1.100, PS1.115, PS1.116, PS1.129	Gunasena S.	.0.5.1.1.004, .0.5.6.1.002	Harry M.	PS2.270
Goto Y.	PS2.245	Gundersen S.G.	.0.3.2.17.006	Hartinger S.	.0.3.4.1.002, .0.3.5.2.002, 0.4.2.4.005, PS2.130, PS2.170
Goudge J.	PS15.002	Gunn J.S.	PS1.263	Hartinger-Peña S.M.	INV.5.4.4.007, PS1.247
Goulart L.R.	.0.3.2.3.005	Gupta R.	.0.3.3.5.004	Hartmeyer G.N.	.0.3.4.3.004
Govella N.	PS2.255	Gupta S.K.	PS2.291	Hartskeerl R.	PS2.214
Govella N.J.	.0.5.6.1.003, PS2.259	Gurley E.S.	.0.4.2.5.005	Hasan M.J.	PS2.306
Goyal V.	.0.3.2.3.001	Gutiérrez Vázquez G.L.	PS1.352.LB	Hasan R.	PS1.228
Grace D.	PS2.250	Gutschow K.	PS1.278	Hasan S.A.	PS1.209
Gragnon B.G.	.0.4.5.1.002	Guyant P.	.0.3.1.2.005.LB	Hashemi A.	PS1.052
Graham B.S.	INV.3.2.10.002	Guzmán-Verri C.	PS1.337.LB	Hashemi S.J.	PS1.193
Gramiccia M.	PS2.216	Gyapong M.	INV.PL3.001, SAT1.002, INV.5.6.6.002, PS2.344	Hashemi Hezave F.	PS1.329
Granberg M.	ITD-WS6.2	Gyau K.	PS1.310	Hashemi Hezave S.J.	PS1.329
		Gyselinck K.	SS11.001		

LIST OF SPEAKERS AND AUTHORS

Name	Prog. Nr.	Name	Prog. Nr.	Name	Prog. Nr.
	PS2.261	Hereth Hébert E.	PS2.350.LB	Hossain M.S.	PS1.063
Hashemi-Nazari S.S.	PS1.108	Hering J.	ITD-WS1.1	Hosseini L.	0.3.4.1.006
Hasker E.	0.3.2.7.002	Héritier H.	PS1.246	Hosseini V.	PS1.245
0.5.4.3.004, 0.5.6.3.002, PS2.060,		Hernandez I.	PS1.301, PS1.302	Hosseini Salekdeh G.	PS1.099
PS2.087, PS2.093		Hernandez L.	0.4.4.2.005	Hostetler J.	0.4.4.1.003
Hasker E.C.	PS1.094	Hernández B.	PS1.284	Hotez P.J.	0.3.2.16.006
Hasler P.	PS1.327	Hernández H.M.R.	PS2.074,	Houard S.	0.3.1.9.003
Hasnain M.G.	PS1.062, PS1.063,		PS2.075	Houlihan C.	PST4.001
PS1.064, PS1.126		Hernández M.G.	PS1.308	Houngbedji C.A.	0.3.2.7.004,
Hasper L.	PS1.065	Herrador Z.	PS1.171, PS2.016		PST4.006, PS2.011
Hassanvand M.S.	PS1.252	Herren J.K.	0.4.5.2.004	Haupt E.	PS1.231
Hatami K.	PS1.266	Herrera-Chaumont C.	PS2.131	Howe S.	0.5.1.1.004
Hattendorf J.	0.3.2.1.004,	Herrero M.	PS2.103	Hsu C.H.	PS1.078
0.3.4.1.002, 0.3.5.2.002, PS1.322,		Herrmann M.O.LB1.002, 0.LB2.002		Htun N.S.N.	PS1.208
PS2.007, PS2.019, PS2.020,		Herweg K.	ITD-WS6.4	Huang S.-Y.	PS2.313
PS2.239		Herz M.	PL10.002	Huang-Lachmann J.-T.	ITD-WS13.1
Hatz C.	PL1.002, PL13.004,	Herz R.	0.3.6.3.005	Huber E.	SAT3.004, PS1.152
0.3.1.1.002, 0.3.4.3.002,		Hetzl M.W.	0.3.1.13.003, PS2.305	Huda M.M.	PS1.062
0.3.6.1.002, 0.4.2.1.005,		Heukelbach J.	PS2.044	Huerta Cortés M.D.J.	PS1.350.LB
0.4.3.6.001, 0.4.4.2.005,		Heydon S.	PS2.100	Hufert F.T.	0.LB2.003
0.5.5.1.003, PST1.012, PST3.010,		Heymann S.J.	PS2.194	Hugo P.	0.4.2.3.005
PS1.054, PS1.327, PS2.019,		Heyndrickx M.	0.3.6.1.003	Huhó B.J.	PS2.255
PS2.210		Hibberd M.H.	PST2.003	Huhó B.P.	PS2.263
Hauser J.	PST2.005	Hien H.	PS2.200	Huibers M.	PS2.278
Hausmann S.	SS10.005	Hilbeck A.	ITD-WS13.4	Huibers M.H.W.	PS2.179
Hausmann-Muela S.	0.5.6.1.005	Hilber A.M.	0.3.5.4.002,	Huibers M.H.	PS2.235
Hawking K.	SAT1.002		0.3.5.4.003	Hung L.X.	0.3.1.4.005
Hawryluk N.	PS2.327	Hildebrand V.	PS1.303	Hung N.V.	PS2.243, PS2.244
Hay S.I.	INV.3.2.6.006,	Hildebrandt Brix J.	PS2.099	Hurlimann E.	PS2.361.LB
0.3.2.7.005		Hill A.V.S.	0.3.1.9.005	Hürlimann E.	0.3.2.7.004,
Hayes K.	0.3.2.3.002	Hill P.S.	0.4.1.2.004, 0.4.1.2.005		PST4.006, PS1.175, PS2.011
Hayette M.-P.	PS1.006, PS1.007,	Hilty M.	0.3.6.1.002	Huss R.	0.4.3.3.004
PS1.041		Himamura H.	PST4.004	Hussain M.A.	PS1.204
Hazoume C.	PS2.094	Hinderaker S.G.	PS2.180	Hutchinson E.	0.3.1.6.003
Hazrati Tappek K.	PS1.042,	Hinic V.	PST2.005	Huttner A.	INV.3.2.10.001
PS2.051		Hinz R.	PS2.226	Huwylher J.	PS1.151, PS2.004
He W.	0.4.4.1.003	Hiscox A.	PS1.358.LB	Huynh B.-T.	PS2.177
He Y.	0.5.6.0.02	Hiza H.	0.3.6.3.003, PS1.048	Hyera E.M.	PS2.249
Heath P.T.	0.LB1.005	Hlanzi M.	0.5.6.1.004		
Hechaichi A.	PS1.121, PS1.238,	Hobbins M.	0.3.3.5.004, PS2.124,	Ianniello D.	0.3.2.15.003
PS1.239			PS2.125	Ianniruberto S.	0.3.2.3.006
Hector J.	0.3.5.2.003, PS2.124	Hobbins M.A.	0.3.5.2.003,	Iannuccelli M.	PS2.345, PS2.349
Heemskerck M.	PS2.167		0.5.2.1.002	Iandow T.	PS1.176
Heermann R.	PS2.073	Hodges M.H.	0.5.6.4.004	Ignatius R.	PS1.156, PS2.290
Hegdahl H.K.	PS2.135	Hodgson S.H.	0.3.1.9.005	Ijsselmuiden C.	0.5.2.1.005
Hegewisch J.	INV.3.1.2.004	Hoekstra R.C.	PS1.094	Ikswuyatum G.	PS2.134
Heidari M.	PS1.266	Hoelscher M.	PST1.009, PST3.013,	Ilic D.	PS1.265
Heidari Kharaji M.	PS1.106		PS1.065, PS2.081	Ilombe G.	0.3.1.8.004
Heidarieh P.	PS1.052	Hoffmann S.	ITD-WS1.1	Ilunga J.	PS2.060
Heijnen A.	ITD-WS7.4	Hoffmann S.L.	INV.3.1.9.001	Ilunga M.	PS2.059
Heilmann M.	PS2.250	Hofman K.J.	INV.PL8.001	Imboden M.	0.3.3.2.005,
Heinrich N.	PST3.013	Hofmann N.	0.3.1.5.003		0.5.4.2.002
Helfrich K.	PS1.269	Hoffmann N.E.	PS1.018	Imponvil D.	PS2.273
Helinski M.	PS2.116	Hogan B.	PS2.303	Ingasia L.	PS2.318
Hella J.	0.3.1.11.002,	Hohnerlein S.	PS2.081	Ingasia L.A.	0.3.1.7.004
0.5.5.1.002, 0.LB2.006, PS1.048,		Hoibak S.	0.5.6.1.005	Igwemezie L.	SAT2.001
PS1.049, PS1.050		Hol J.	PS2.179	Inocência da Luz R.	PS1.163,
Hella J.J.	0.3.3.4.005, 0.3.6.3.003	Hollingsworth T.D.	PS1.170		PS1.164, PS1.210, PS1.331, PS2.227
Helleberg M.	PST1.010	Homan T.	PS1.358.LB	Inoue N.	PS2.245
Helmers H.	PS2.063	Home R.	ITD-WS13.2	Intahphuak S.	PS2.169
Helmersson J.L.	0.4.5.4.001,	Hong N.V.	0.3.1.4.005	Intasanta V.	0.4.5.2.002
PS2.282		Hongvanthong B.	PS2.019	Interarts F.	PS1.304
Henderson S.B.	PS1.245	Hoop S.	0.3.5.4.003	Isoet J.-R.	PS2.083
Hendra Y.	PS2.144	Hopkins H.	0.3.1.6.002, PST1.014,	Iqbal M.	0.4.1.3.002, PS1.228,
Hendrickx D.	0.4.2.3.002		PS1.021, PS1.026		PS2.337
Hendrickx S.	PS1.131	Hoque M.E.	PS2.357.LB	Irazu L.	PS2.072
Henostrza G.	PST3.007, PS2.194	Hoque S.	0.4.1.3.002, PS1.057,	Iriarte E.	PS1.284
Henry B.	INV.3.2.5.003		PS1.209	Irish S.	0.3.1.8.004
Herbinger K.-H.	0.4.5.3.005,	Horie Seiko N.	0.4.4.2.002	Isaakidis P.	PS1.093
PS1.191, PS2.292		Horby P.	INV.3.2.11.005	Isatou T.	0.3.1.11.004
Herbretreau V.	PS1.136	Hossain A.	PS1.285	Ishaque T.	PS1.060
Herbst A.J.	INV.5.4.3.001	Hossain F.	PS1.126	Ishengoma D.S.	PS1.032

LIST OF SPEAKERS AND AUTHORS

Name	Prog. Nr.	Name	Prog. Nr.	Name	Prog. Nr.
Islam M.A.	PS1.060	Jones R.	O.3.1.13.001, O.3.6.3.001	Kanobana K.	PS1.163
Islam S.	PS1.060	Jongo S.	O.3.1.9.003	Kanouté Y.B.	O.4.5.1.002
Ismail A.	O.3.2.3.003	Jordá G.B.	PS1.290	Kansal S.	O.5.4.3.004, PS1.128
Ismail E.	O.3.2.3.003	Jorstad M.	PS1.260	Kantele A.	INV.4.4.2.001, O.3.4.3.002
Ismail F.	ITD-WS13.4	Joseph S.	PS2.149	Kanyengambeta P.	O.3.3.4.003
Israel M.	PS2.225	Jost M.	O.3.6.1.004, O.3.6.1.005	Kapologwe N.	PS2.199
Issa R.	INV.3.2.5.004	Jouquet G.	PS2.207	Kapoor N.	PS2.347
Istrate C.	PS1.286	Jourdan J.	PS1.031	Karanja D.M.S.	O.3.2.15.001, PS2.046
Itaparica M.	PS2.297	Jovanovic M.	PS1.265	Karema C.	PS1.321
Itaparica M.S.	PS2.296	Jovanovic S.	PS1.265	Karita E.	PS2.171
Ivanova O.	O.3.5.4.005.LB	Ju J.-W.	PS2.033	Karki J.K.	PS2.189
Iyanda M.	PS1.009	Jugheli L.	PS1.049	Karl S.	O.3.1.5.003, O.4.4.1.004, PS1.018
Izurieta R.	PS1.301, PS1.302	Julé A.	PS1.149	Karlen W.	PS2.339
Jackson Y.	INV.3.3.1.001, PS2.209	Juliet E.B.	PS2.244	Karoui O.	O.3.1.9.003
Jacobs J.	O.4.4.2.002, O.4.4.2.003, O.4.6.1.002, PST5.005	Julo-Réminiac J.E.	PST5.006	Kasien B.	O.3.1.5.004
Jacquemyn Y.	PS1.275	Juma D.W.	PST1.007, PS1.036, PS2.316	Kasombe M.	O.3.2.7.002
Jacqueroz F.	PS1.077	Junghanss T.	P.554.002, S1.189, PS1.190	Kasraian S.	O.3.6.1.002
Jaeger A.	PS1.310, PS2.303	Junker J.	PS2.298	Kastien-Hilka T.	PS2.141
Jaeger F.N.	PS2.133	Juraeva N.	O.4.3.3.003	Kastner R.	PS1.150
Jaeger M.	PST3.012	Kabakyenga J.	PS1.275	Kasunumba N.	O.5.4.3.005
Jaenisch T.	INV.3.2.6.005	Kabamba B.	PS2.269	Kaswa M.	PS2.087
Jaffer C.L.	INV.3.2.5.002	Kabamba J.	O.3.2.7.003	Kaswa M.K.	PS1.070
Jaffer S.H.	PS1.274	Kabanyanyi A.M.	O.4.3.2.003	Katchunga P.	O.3.3.2.004
Jagdish N.	PS1.297	Kabatereine N.B.	O.3.2.17.001, PS2.021	Katerelos P.	PS1.268
Jahangiri M.	PS1.195	Kabir M.M.	PS2.334	Kathcart A.K.	O.3.1.9.005
Jahn A.	PS1.277	Kabongo M.M.	PS1.331	Katirayi L.	O.3.1.1.005, PS2.105
Jahn S.	ITD-WS2.1	Kabré G.B.	PS2.055, PS2.262	Katpattil S.S.	PS2.162, PS2.163
Jain J.P.	PS1.035, PST2.006	Kadian K.	PS2.268	Katsuno K.	SAT3.001
Jairajpuri Z.S.	PS2.306	Kahlé J.	ITD-WS2.1	Kattenberg J.H.	O.3.1.5.004
Jairoce C.	INV.3.1.2.004	Kahn K.	O.5.4.2.003	Kaur H.	O.5.6.3.005, PS2.257
Jaitheh F.	O.5.4.1.002, PS2.159	Kaija J. N.	O.5.4.3.005	Kaur I.	PS2.321
Jally S.	O.3.1.5.004	Kailin W.	PS1.179	Kawazu S.-I.	PS2.245
Jamonneau V.	O.3.2.16.003	Kaindoa E.W.	PS2.256, PS2.264	Kawoya M.	O.5.6.4.005
Jamshidi S.	PS1.110	Kaiser M.M.M.	O.3.2.15.005	Kawooya A.	PS1.055
Janaka H.	PS2.300	Kaiser L.	O.4.5.3.004, PST3.001	Kayembe J.-M.N.	PS1.041
Janecek E.	PS1.308	Kaiser M.	O.5.3.3.005, PS2.083, PS2.092	Kayembe T.	O.4.6.1.002
Janke C.	PS2.172	Kaiser R.	PS1.235	Kayiteshonga Y.	SS11.003
Jannin J.G.	SAT4.002, PST4.010	Kakolwa M.A.	O.4.3.2.003	Kayumba C.	PS1.014, PS1.015
Janssens M.	O.3.2.10.003.LB	Kalabuanga M.	PST3.014, PS1.034, PS1.037, PS2.342	Kazemi-Rad E.	PS1.099
Jansson M.	O.3.2.18.001	Kalala R.L.	PS1.006	Kazienga A.	PS1.040
Jaquet-Chiffelle D.-O.	ITD-WS14.4	Kalantar D.	PS1.334.LB	Kazimoto T.	PST3.001
Jaribu J.	O.4.2.3.003	Kalavrouziotis I.K.	PS1.250	Kazmarová H.	PS1.244
Jasuja J.	O.LB1.002	Kalemwa Mitembo D.	O.4.2.3.005	Kazura J.	O.4.4.1.003
Javanmardi G.	PS1.104	Kalluyva S.	PS1.305	Kazura J.W.	O.3.1.5.004
Jaya G.	PS1.289	Kalo J.-R.	O.4.4.2.003, O.4.6.1.002	Keating J.	PST3.012
Jefferys L.	O.4.2.1.004	Kalomo M.	PST1.009	Kebede A.	O.3.2.7.005
Jefferys L.F.	O.3.5.2.003, PS2.124	Kalonji A.	PST5.006	Kechyna Y.	PS1.225
Jefferf M.	PS1.102	Kamaka K.	O.3.1.9.003	Keder J.	PS1.244
Jenum P.A.	PS1.260	Kamalakkannan S.	PS2.266	Kedir M.	PS1.288
Jeong A.	O.3.3.2.005	Kamangu E.N.	PS1.006, PS1.007, PS1.008	Keegan B.P.	O.3.2.16.006
Jeong Y.E.	PS2.286	Kamaraj U.S.	O.5.1.1.004	Keewan E.F.	PS1.203
Jetley S.	PS2.306	Kamau E.	O.3.1.7.004, PST1.007, PS1.036, PS2.318	Keiser J.	SS6.001, O.3.2.17.004, PS1.151, PS1.167, PS1.168, PS1.172, PS2.004, PS2.006, PS2.023
Jhohura F.T.	O.3.4.1.004, O.4.2.2.005, PST1.220	Kambala C.Y.	PS2.182	Keisser J.	O.3.2.1.004
Ji S.-Y.	PST1.008	Kambugu A.	PS1.033	Keller C.	PS2.287
Jia Y.	O.4.2.2.004	Kamuzora P.	O.4.3.3.004	Kelly-Hope L.	PS2.264
Jiddawi M.S.	O.4.6.2.005	Kamwela L.	O.3.1.11.002, O.3.6.3.003	Kemp M.	O.3.4.3.004
Jiménez A.	INV.3.1.2.004	Kana I.H.	O.3.1.9.003	Kendricks A.L.	O.3.2.16.006
Jiricek J.	O.5.3.3.005	Kande V.	PS2.059	Kenechukwu E.	PS1.213
Jitharidkul R.	PST5.008	Kane S.	PS2.193	Kerber S.	O.3.2.18.002, PS1.192
Jittamala P.	O.3.1.7.003	Kang H.	PS1.187	Kermani N.	PL10.001
Johanns C.	PS1.284	Kang V.	PS1.004	Keshavarz H.	PS2.254
Johansen M.V.	PS2.015	Kankasa C.	O.3.1.1.004	Kessler A.	PS2.058
Johansson M.	ITD-WS6.2	Kannady K.	PS2.259	Kessy F.	INV.4.1.1.006, O.3.3.2.003
Johari J.	O.4.5.4.002			Kessy F.L.	INV.4.2.1.001, O.4.2.1.002
John A.	O.3.1.1.002			Keup-Thiel E.	ITD-WS13.1
Johnson C.	INV.4.3.5.004, PS1.233			Khabour O.F.	PS1.202
Johnson M.	PS2.189			Khaklang S.	O.4.2.4.004
Jones G.	O.4.2.4.002, PS2.189				
Jones K.M.	O.3.2.16.006				

LIST OF SPEAKERS AND AUTHORS

Name	Prog. Nr.	Name	Prog. Nr.	Name	Prog. Nr.
Khalili R.	PS1.201	Knoblauch A.M.	0.3.6.3.005, 0.5.6.4.004	Kroh H.	PS1.337.LB
Khan A.A.	PS1.126	Knopp S.	0.3.2.9.003, PS1.154, PS1.175, PS2.006, PS2.049	Kroidl A.	PST1.009
Khan A.H.	PS1.060	Knowles S.	PS1.155	Kroidl I.	PS1.065
Khan M.S.	PS1.220	Knox T.B.	0.3.1.8.002	Kronenberg F.	0.5.4.2.002
Khan N.	PS1.307	Knust B.	PS1.078	Krueger A.	PS2.287
Khan N.U.Z.	PS2.336	Kobara B.	PS1.191	Krueger T.	ITD-WS2.2
Khanal B.	0.4.4.2.002	Koekemoer L.	PS2.260	Krumkamp R.	0.4.6.1.004, PS1.310, PS2.303
Khanna N.	PST3.012	Koenig H.	PS1.141	Kubelka C.F.	PS2.298
Khatibu T.M.	PS1.274	Koenraads M.	PST3.003	Kuch U.	INV.3.2.13.005, PS1.165
Kheiri S.	PS1.103, PS1.104	Koepfli C.	0.3.1.5.004, PS1.016	Kudale A.	INV.4.2.2.001, PS2.126, PS2.149
Khem T.	0.5S11.004	Koffi M.	0.3.2.16.003	Kudiabor K.	PS2.105
Khetani V.	PS2.327	Koffi V.	PS2.361.LB	Kuehne A.	0.3.2.10.003.LB
Khieu V.	PS1.157, PS1.159, PS2.007, PS2.008, PS2.020	Koh H.	0.5.3.3.005	Kuenzli E.	0.3.4.3.002, 0.3.6.1.002
Khodadadi S.	PS1.195	Kohagne L.	PS2.094	Kuepfer I.	0.4.3.2.004
Khosravi A.D.	PS1.051, PS1.052, PS1.259	Kohei M.	PS2.243	Kuffour E.O.	PS1.235
Kibiki G.	0.3.1.11.005	Kohno A.	PS2.366.LB	Kuk S.	PS2.323
Kibiki G.S.	PS1.257	Koimbu G.	0.3.1.13.003	Kumako Y.	PS1.194
Kibira S.P.	PS1.026	Koin J.	INV.4.3.5.002	Kumar A.	0.5.4.2.002
Kibret K.T.	PS1.068, PS1.222, PS1.223, PS1.224	Koirala K.	0.4.4.2.002	Kumar D.	PS1.093
Kibret S.	PS1.143	Kojima H.	PS1.152	Kumar S.	PS1.232
Kibria K.M.	0.5.1.1.005	Koju R.	PS2.039	Kundu S.	PS1.120
Kiddell-Monroe R.	INV.5.3.2.001	Koka E.	PS1.190	Kunii O.	INV.4.3.4.003
Kieny M.P.	INV.3.2.10.002	Kokkinos P.	PS1.250	Künzli N.	INV.5S5.001, 0.3.4.1.001, 0.5.4.2.002, PST2.001, PS1.197, PS1.243, PS1.245
Kifugo S.	PS2.103	Kokmech H.	PS1.295	Kuonza L.	0.4.2.5.004
Kigen B.	PS1.009	Kombut B.	0.3.1.5.004	Kur L.	PS2.013
Kihara J.	PS2.006	Komchareon N.	PS1.028	Kurz M.	PS1.264
Kilauzi Albert L.	PS1.006	Komilov I.	0.4.3.3.003	Kusumawathie P.	PS2.284
Kildemoes A.O.	0.3.2.17.001	Koohsari E.	PS1.193	Kutaish H.	PS2.247
Kilembe W.	PS2.171	Koolen K.	PS1.006	Kutekemeni A.	PS1.013
Killeen G.	PS2.264	Kordbacheh P.	PS1.266	Kutekemeni K.	PST5.006
Killeen G.F.	0.5.6.1.003, PS2.255, PS2.259	Kornelis D.	0.3.2.15.004	Kutlar Joss M.	PS1.243
Kim C.-R.	PS1.314	Kortbeek T.	INV.3.2.5.002	Kwaba D.	0.3.2.9.003
Kim D.-W.	PS2.033	Korzewski K.	PS1.357.LB	Kwadwo Nyarko A.	PS1.349.LB
Kim E.Y.	0.4.2.4.003	Kosack C.	PS1.084	Kwenti T.E.	PS2.063
Kim J.-H.	PS1.187	Koscalova A.	0.3.5.2.005	Kyabayinze D.J.	PS1.026
Kim J.-Y.	PS1.314	Kosoko A.M.	PS1.237, PS1.280, PS2.056	Laar A.K.	PS2.348
Kim J.-Y.	PST1.008	Kotawong K.	PS2.018	Lääveri T.	0.3.4.3.002
Kim R.	PS2.363.LB	Kotloff K.	PS1.231, PS1.285, PS2.357.LB	Labbe G.M.	0.3.1.9.005
Kim T.Y.	PS1.314, PS2.032	Kotze A.	PST1.005, PS1.027	Labhardt N.D.	0.3.1.1.003, 0.3.3.5.004
Kim Y.E.	PS2.038	Kouakou L.	0.3.2.16.003	Labrique A.	SAT7.001
King C.H.	INV.3.2.9.001, 0.3.2.17.002, PS1.303, PS2.006	Kouassi B.L.	PS2.040	Lacerda de Oliveira D.	PS1.152
King C.L.	0.3.1.5.004, 0.4.4.1.003	Kouassi D.	PS2.361.LB	Lacor P.	PS1.292
King J.	PS1.181	Koudou B.G.	PST4.006, PS2.040, PS2.005	Lacy B.	PS1.337.LB
Kinsman J.	0.3.5.1.004	Koudou G.B.	0.4.5.3.003	Ladrón de Guevara C.	PS1.271
Kirakoya-Samadoulougou F.	0.3.5.2.004, PS1.315	Koukoulakis P.	PS1.250	Lagarde M.	PST3.006
Kirinoki M.	PS2.245	Kouliadiati J.-L.	PS2.200	Lage P.S.	0.3.2.3.005
Kiseli J.	PST5.009	Kounde C.	0.5.3.3.005	Lagneau C.	0.4.5.4.006, PS2.267
Kishabongo A.S.	0.3.3.2.004	Koura G.K.	PS1.256, PS2.177	Lagniau S.	0.3.3.2.004
Kisinja W.	0.3.1.8.003	Kouray E.	0.3.2.1.005	Lago M.	PS1.271
Kita K.	PS2.074, PS2.075	Kourany-Lefoll E.	PS2.325	Lahaye F.M.	0.5.6.3.004, PS2.195, PS2.196
Kitau J.	0.3.1.8.003	Kovač J.	PS1.151	Lakshminarayana S.	0.5.3.3.005
Kittayapong P.	0.3.4.1.005, 0.4.2.4.004, 0.4.5.2.002, 0.4.5.4.003, PS1.044, PS1.333.LB, PS2.288, PS2.331	Kpeli G.	PS1.005, PS2.005	Lal S.	0.3.1.6.003, PST3.006, PST3.015
Kittittrakul C.	PS2.302	Kpeli G.S.	0.3.4.2.003	Lam H.M.	PS1.029
Kiwara S.	PS2.259	Kpoda N.W.	PS2.055	Lambert I.	PS2.205
Klaassen B.	0.4.5.3.004	Kraemer M.U.G.	INV.3.2.6.006	Lambrechts L.	INV.3.2.6.003
Kleine C.	0.4.3.2.003, PS1.085	Kramer K.	0.3.1.13.006	Lamelas A.	0.3.4.2.003
Kleinschmidt I.	0.3.1.8.003	Kramer M.	0.3.2.15.002, PS2.005	Lamptey P.	PS2.348
Klimkait T.	0.3.1.1.003	Kramme S.	PS1.159	Lamsal P.	PS2.208
Klipstein-Grobusch K.	0.3.5.1.005, PS1.007	Krauth S.J.	PST2.007, PS2.246	Lanata C.F.O.	0.3.4.1.002, 0.3.5.2.002
Klose C.	PS1.015	Kravtsov A.	PS1.253	Landini M.P.	PS2.216
Klupp E.M.	PS1.235	Kreidenweiss A.	PS1.173	Landouré A.	O.LB1.002, PS2.006, PS2.359.LB
Knobel D.	PS2.122	Kremsner P.	INV.3.1.7.001	Lang D.J.	ITD-WS2.1
		Kremsner P.G.	0.4.3.2.003	Lang T.	PS1.149
		Kreppel K.	PS2.258		
		Kreuels B.	PS1.310, PS2.303		
		Kreuzberg C.	PS2.226		

LIST OF SPEAKERS AND AUTHORS

Name	Prog. Nr.	Name	Prog. Nr.	Name	Prog. Nr.
Langa E.B.R.	0.3.5.2.003	Letang E.	INV.3.1.1.001, 0.3.1.1.002, 0.4.2.1.005, PST1.012, PS1.054	Long K.	INV.3.2.6.003
Langa K.	0.555.002	Leurent B.	0.3.1.6.002, PS1.025	Long K.Z.	PS2.357.LB
Larbi K.	0.3.2.10.003.LB	Leva A.	0.4.6.1.004	Lopez L.F.	PS2.098
Larraga J.	PS1.130	Levine M.M.	PS1.231, PS1.285, PS2.357.LB	López M.L.	PS1.130
Larraga V.	PS1.114, PS1.130, PS1.135	Li R.	0.3.1.7.003	López T.	PS1.011
Larson P.S.	0.4.5.4.004	Li Y.	0.556.002	López-Quintana B.	PS1.171, PS2.016
Laryea C.	0.3.3.5.003	Li Ping A.C.	PS2.003	López-Ureña D.	PS1.337.LB
Lasjerdi Z.	PS1.107	Li Wai Suen C.	0.3.1.5.004	Lopez-Velez R.	INV.3.4.3.001, PS2.222
Laskar M.S.I.	PS2.334	Li Wai Suen C.S.N.	0.4.4.1.003	López-Vélez R.	PS2.079
Lasry E.	0.3.2.10.003.LB	Liang H.	PS1.097	Lorenz L.M.	PST3.011
Lassa S.	PS1.087	Liebau E.	PS1.308	Lorgelly P.	0.3.3.4.004
Latz A.	PS1.113, PS2.061, PS2.062, PS2.063	Lienhardt C.	INV.3.1.11.001	Lorosa E.	PS2.272
Lauber A.	PL1.003	Lietz H.	0.4.1.3.005, 0.5.4.3.002	Löscher T.	0.3.2.18.001, PST1.009, PS1.065, PS1.191, PS1.269, PS2.096
Laudisoit A.	0.3.2.2.005, 0.LB1.003, PS2.013	Ligamba G.	PS2.264	Losimba J.	0.3.1.8.004
Laurenti M.	PS1.101, PS1.132	Likwela J.L.	PST5.006	Loslier J.	PS1.326, PS2.123
Laurenti M.D.	PS1.090, PS1.091	Lilioso M.	PS2.271	Louis V.R.	PS2.284, PS2.288
Lautze J.	PS1.143	Lim K.	0.4.4.2.002	Louis Y.J.F.	PS2.273
Lavina M.	PS2.270	Lim L.	0.3.1.4.004	Louisa M.	0.3.1.4.005
Lawan M.U.	PS2.112, PS2.113	Lima A.C.S.	PS1.090	Loutan L.	INV.4.5.1.001
Lawley T.	PS1.337.LB	Lima L.	PS1.101, PS1.124	Loutfy N.F.	PS1.133, PS2.146
Lawn J.	0.LB1.005	Lima L.V.	PS1.111, PS1.124, PS1.132	Loyd R.A.	PS2.294
Lawpoolsri S.	PS2.302	Lima M.M.	PS2.299	Loza L.	PS2.064
Lawrence R.	ITD-PL5.1	Lima M.A.	0.3.2.3.004, PS1.093, PS1.102	Lu G.	PST5.004
Lawrie A.M.	0.3.1.9.005	Lima M.I.	0.3.2.3.005	Lubala T.K.	0.3.6.3.004
Lay S.R.	INV.3.2.6.003	Lima N.	0.3.2.3.001	Lubogo D.	PS1.323
Lazdins J.	0.5.3.3.003	Lima S.	PS1.286	Luboya O.	0.3.2.7.002
Lazdins J.K.	0.5.2.1.005	Limsalakpeth A.	PS1.028	Luboya O.N.	0.3.6.3.004
Lazzarin A.	PS1.169	Limwagu A.J.	0.5.6.1.003	Luby S.P.	0.4.2.5.005
Le Hesran J.Y.	INV.3.1.10.004	Lin E.	0.4.4.1.003	Lucantoni L.	PS1.020
Le Rutte E.A.	PS1.094	Linares M.	PS2.346	Luchs A.	PS1.311
Lechartier B.	0.3.1.12.002	Lindeman A.P.	ITD-WS11.1	Luciano A.	0.3.2.17.005
Lechenne M.	PS2.248	Lindoso J.A.L.	PS1.100, PS1.117, PS1.118	Luisier A.-C.	ITD-WS5.4
Léchenne M.	0.4.5.1.005, PS2.240	Lindsay R.	PS1.118	Lukovic B.	PS1.265
Leclipteux T.	0.3.2.16.002	Lindsay S.W.	PST1.001	Lula Y.	PS1.037
Lee A.	PS2.189	Lindsey S.W.	PS2.257	Lum C.S.	PS2.277
Lee C.	PS2.237	Lindtjorn B.	PS1.330	Lumbala C.	INV.3.2.14.002, PST3.008, PS2.060, PS2.068, PS2.087, PS2.093
Lee E.J.	PS2.286	Lindtjorn B.	PS1.330	Lunguya O.	PST3.014
Lee H.	PST4.007	Ling M.	PS2.188	Lu N.	PL1.003, INV.5.3.1.002
Lee K.	PS1.332	Linsuke S.	PS1.024, PS1.162, PS1.163, PS1.164, PS1.210, PS1.331, PS2.227	Luo S.	PS1.168
Lee L.K.	PST2.003	Lisarazu S.	0.3.2.15.002, PS2.005	Lupidi G.	PS1.020
Lee M.-R.	PS2.033	Littrell M.	PS2.329	Luquero F.	0.5.4.1.005, PS2.173
Lee R.	PS2.363.LB, PS2.364.LB	Liutin-Davies I.	0.4.3.1.003	Lusingu J.	0.4.6.1.003
Lee V.	PS1.200	Liu Y.	PST5.004	Lussiana C.	0.4.2.1.003
Lee W.-J.	PS2.286, PS2.330	Liu-Helmersson J.	PS2.281	Lutete T.	PS1.037
Lee-Suy L.	PS1.046	Liwanag H.J.C.	PS2.190	Lütkepohl A.	0.3.2.18.006
Lefevre T.	PS1.071	Llanas-Acevedo I.P.	PS1.123	Lutumba P.	0.3.2.7.002, 0.4.4.2.002, 0.4.4.2.003, 0.4.6.1.002, PST1.011, PST1.013, PST3.008, PST3.014, PS1.023, PS1.024, PS1.033, PS1.034, PS1.037, PS1.162, PS1.163, PS1.164, PS1.210, PS2.060, PS2.068, PS2.087, PS2.093, PS2.227, PS2.342
Lefèvre G.	PS1.035	Llenas-García J.	PS2.125	Lutumba P.T.	PS1.331
Lehre D.	PS1.120	Llewellyn S.	PS2.014	Luvall J.C.	INV.3.2.7.001, PS2.293
Leirs H.	0.3.2.2.005	Llewellyn S.	0.556.003	Luwanda L.B.	0.4.2.1.005
Lejone T.I.	0.3.1.1.003	Llomba G.	PST1.013	Luwawu N.	0.4.2.3.005
Lekule F.	PS2.015	Lo C.C.	PST3.002, PS2.192	Lux A.	ITD-WS1.3
Lemnge M.M.	PST1.010	Lóbez S.	0.3.4.3.005	Luyasu V.	PS2.269
Leng L.	0.4.4.2.002	Lobo N.	PS2.258, PS2.259	Lweno O.	0.3.2.9.003, PS2.049
Lengler C.	PL1.002, PL13.004, 0.4.2.1.002, 0.4.2.3.005, PST4.005	Lochoro P.	0.5.6.4.003	Lwetojiera D.W.	PS2.256
Lengler C.	0.3.1.13.006	Lockwood D.	INV.3.2.5.003, INV.3.2.5.004	Ly P.	0.3.1.2.005.LB
Lenz N.	0.3.2.9.003	Loderstaedt U.	0.3.4.3.003	Ly S.	INV.3.2.6.003
Lenzi M.F.	PS2.328	Loen H.V.	0.5.6.2.005	Lyall C.	ITD-PL4.3
Leonardo L.R.	PS2.245	Loeschter T.	PS2.081		
Leong F.J.	0.3.1.7.003	Loffredo-Verde E.	PS1.168		
Leong W.-Y.	0.5.6.1.002	Logan J.G.	PS2.257		
Leoni S.	PS2.220	Loh J.	PS1.200		
Leonidova A.	PS1.151, PS2.004	Lohmann J.	PS2.182		
Leparc-Goffart I.	SS3.003, 0.LB2.003	Lohr W.	0.4.5.4.003, 0.5.6.1.002		
Leroy O.	0.3.1.9.003	Lombardi G.	PS2.265		
Leschhorn Strebelt M.	SS10.001	Lonchampt S.	INV.3.2.10.002		
Leslie T.	PS1.089	Londoño E.A.	PS1.227, PS1.229		
Lesshafft H.	PS1.156, PS2.290	Long C.A.	0.3.1.9.005		
Lestari T.	PS2.144				

LIST OF SPEAKERS AND AUTHORS

Name	Prog. Nr.	Name	Prog. Nr.	Name	Prog. Nr.
Lyatuu I.	INV.5.6.6.007	Malishee A.	PS2.259	Martineau A.R.	INV.3.6.2.002
Lynen L.	PS1.119	Malishee A.D.	O.5.6.1.003	Martineau T.	O.4.3.3.004
Maaßen W.	PS2.226	Mallik S.	O.4.5.3.002	Martin-Echevarria E.	PS2.234
Maboko L.	PST1.009, PS1.065	Maloti D.	PS1.297	Martinez M.	PS2.210
Maboko L.L.	PST3.013	Maltezou H.C.	PS1.268	Martinez M.J..	INV.5.6.5.003
Macarayan E.R.K.	O.4.1.3.004	Malumo S.	O.3.5.1.002	Martinez Perez A.	PS2.222
Maccario R.	PS2.207	Malvy D.J.	INV.3.2.11.006	Martinez-Gallo M. PS2.070, PS2.071	
Macdonald M.B.	O.3.1.8.002	Malý M.	PS1.244	Martinez-Montseny A.F. O.3.4.3.005	
Macete E.	INV.3.1.2.004, O.3.1.3.005.LB, O.4.3.2.003, PS1.273, PS2.174	Maman I.	O.3.2.18.001	Martinez-Pérez A.	PS2.234
Machado A.	PS1.178	Mambandu G.	O.LB1.003, PS2.013	Martins A.	PS1.287
Mackanga J.-R.	O.4.3.2.003	Mambo B.	O.4.5.4.004	Martins C.	PST2.008
Macorigh L.	PS2.231	Mamin A.	O.4.5.3.004, PST3.001	Martins V.T.	O.3.2.3.005
Maculuve S.	O.3.1.3.005.LB, PS1.273, PS2.174	Manamela J.M.	O.5.6.1.004	Marwa L.J.	PS2.249
Maculuve S.A.	PS1.272	Manchang T.K.	PS2.287	Masanja H.	PS1.069
Maddahfar M.	O.3.3.3.004, PS1.215, PS1.216, PS1.217, PS1.298, PS1.299	Mande T.	PS1.145	Masengu C.	PS2.114
Made Ali R.S.	O.3.1.4.004	Mandike R.	O.3.1.13.006	Masengu C.S.	O.5.2.1.002
Madebe R.	PS1.032	Mandomando I.	PS1.158, PS1.231, PS1.272	Maser P.	O.5.3.3.005
Mader C.	ITD-WS12.1	Mandro M.	O.LB1.003, PS2.013	Mäser P.	PST4.009, PS1.031, PS2.083, PS2.092
Mader J.	INV.4.1.1.001	Mangu C.D.	PST3.013	Masimba J.	O.3.2.9.003, O.4.5.3.004, PS2.049
Mader M.	ITD-WS6.3	Mangwiro J.C.	O.3.3.4.004	Maskao P.	O.4.5.4.003
Madinga J.	PS1.024	Manica M.	PS2.274	Maskhao P.	O.4.2.4.004
Madrid L.	PS1.272, PS1.355.LB	Manjengwa P.G.	O.4.2.5.004	Mason I.	SS10.005
Maes I.	INV.3.2.5.002	Manjharan V.	O.5.3.3.005	Masoud N.S.	O.3.2.9.003, PS2.049
Maes L.	PS1.131	Manouchehri Naeini K.	PS1.103, PS1.104	Massad E.	O.4.5.4.001, PS2.098, PS2.282
Maeurer M.	INV.3.1.12.001	Manser M.	INV.3.2.5.002	Massat P.	O.LB2.004
Mafe M.	PS1.176	Manshande M.	PS2.235	Massavon W.	O.5.6.4.003
Mageni Z.D.	O.5.6.1.003	Mansour D.	PS1.122	Masson S.	O.5.4.1.005, PS2.173
Maggi Ntuku H.	O.4.2.3.005	Mantella A.	PS2.010	Massora S.	PS1.272, PS1.355.LB
Maghsood A.	PS1.183, PS2.252, PS2.253	Mantila D.	O.3.1.5.004	Massougbdjgi A.	O.4.3.2.003
Magnussen P.	O.3.1.6.003, O.3.2.17.001, PST3.006, PST3.015, PS2.015	Mantsumba B.	PST5.006	Massougbdjji A.	O.4.3.2.005, PS2.177
Magnusson B.	O.3.1.7.003	Manyando C.	PS1.276, PS2.175	Masunaga Y.	O.5.4.1.002
Magwende G.	PST3.007, PS2.194	Manzambi E.	O.3.1.8.004	Matangila J.	PS1.023, PS1.024
Mahajan R.	O.3.2.3.001, O.3.2.3.004, PS1.093, PS1.102	Manzano M.P.	PS2.058	Mateus Filipe R.	PS1.011
Mahamat H.H.	PS2.094	Manzi F.	O.4.2.3.008	Mathatha E.D.	O.5.6.1.004
Mahdi M.	PS2.105	Manzoni F.	O.5S1.003	Matheussen A.	PS1.131
Mahende C.	O.4.6.1.003	Mao Teng E.	O.3.2.8.004	Mathews E.	O.LB1.006
Mahendradhata Y.	PS2.144	Maody J.-L.	PS1.039	Matile H.	O.3.1.9.002, PS1.031
Mahmood S.S. O.4.1.3.002, PS1.057		Mapatano A.	O.3.2.7.002	Mationg M.L.	O.5S6.002
Maia M.F.	O.4.5.2.003, PST3.011, PS2.258	Mapesi H.	O.3.1.1.002, PS1.012	Matope N.	PS2.114
Maiga B.	O.3.1.13.001	Mapua S.	PS2.260	Matovu E.	O.3.2.16.001
Maiga A.H.	PS2.055	Mapunjo S.	PS2.199	Matowo N.	PS2.260
Maiga-Ascofaré O.	PS2.303	Maraghi S.	O.4.5.1.004	Matowo N.S.	PS2.256
Maimela E.	PS1.206, PS1.207, PS2.142, PS2.143	Marasanapalle V.P.	PS2.006	Matteelli A.	PS2.106, PS2.107
Maire N.	PS1.146	Marchal B.	PS2.193	Matthias B.	O.LB2.001
Majambere S.	INV.4.5.2.001, PS2.259	Marchal K.	PST4.004	Matthiessen L.	PL1.003, INV.3.2.11.001, INV.5.3.1.001
Maji D.	PS1.120	Marchese V.	PS1.196, PS2.213, PS2.217	Mattioli R.	PST4.010
Majumder M.S.	O.3.2.2.004	Marfo B.	SAT1.002	Mauny F.	PS1.256
Makarov V.A.	O.3.1.12.002	Mari L.	PST4.008, PS1.145	Maurel C.	PS2.219
Makene V.A.	PS1.069	Mari Saez A.	O.LB2.001	Maurelli M.P.	O.3.2.15.003, PS2.043, PS2.228
Maketa V.	PS1.034, PS2.342	Maricontini M.	O.SS1.003, PS2.017	Mauris A.	PS2.209
Makoutode M.	INV.5.6.6.004	Marini R.	O.5.6.3.002	Maury P.	PS1.081
Makoyo J.	O.4.2.1.003	Maripal S.	O.3.1.5.004	Mäusezahl D.	INV.5.4.4.001, INV.5.4.4.003, O.3.4.1.002, O.3.5.2.002, O.3.6.1.004, O.3.6.1.005, O.4.2.4.005, O.4.3.6.001, PS1.160, PS1.247, PS2.130, PS2.170
Makunga C.	PS2.259	Markham A.	O.4.3.1.004	Mäusezahl-Feuz M.	O.3.6.1.004, O.3.6.1.005
Malau E.	O.3.1.5.004	Marks F.	PS1.310	Mauti S.	PS2.239
Malaviya P.	O.5.4.3.004, PS1.128	Maroa T.	O.3.1.11.002, PS1.048	Mavoko H.M.	PST1.013, PS1.033, PS1.034, PS1.037, PS2.342
Malek M.A.	PS1.285	Maroa T.M.	O.3.6.3.003	May J.	O.4.6.1.004, PS1.310, PS2.303
Malhotra I.	O.4.4.1.003	Marocco S.	PS2.220	Mayagaya V.	PS2.258
Malhotra P.	O.5.1.1.005, PS2.321	Marquardt L.	ITD-WS7.1	Mayer C.	PS1.286
Malijan R.P.	PS1.046	Marroquín B.L.C. PS2.074, PS2.075			
		Marsh K.	INV.4.6.2.002		
		Marta B.L.	PS2.010		
		Martelli G.	PS2.010		
		Mårtensson A.	PS1.321		
		Marti H.	O.4.4.2.004, PS1.157, PS1.159, PS2.007, PS2.008, PS2.020		
		Marti Sala C.	PS2.231		
		Martin J.	PS2.058		
		Martin Hilber A. PST2.010, PS1.293			

LIST OF SPEAKERS AND AUTHORS

Name	Prog. Nr.	Name	Prog. Nr.	Name	Prog. Nr.
Mayor A.	INV.3.1.2.004, O.3.1.3.005.LB, O.4.3.2.003, PS1.273, PS2.174	Menezes-Souza D.	O.3.2.3.005	Mitra G.	O.3.2.3.004, PS1.093
Mayor C.	INV.3.2.10.002	Mengele C.	PS1.269	Mitra P.	O.5.1.1.002
Mayxay M.	PS1.026	Mensah Abrampah N.A.		Mittal S.	INV.3.5.1.001
Maza M.D.C.	PS2.086	Menten J.	O.4.6.1.002, PS1.119, PS2.175	Miura K.	O.3.1.9.005
Mazalale J.	PS2.182	Merelli M.	PS2.219, PS2.360.LB	Miwa T.	O.5.2.1.002, PS2.114
Mazuru P.	PS2.099	Merten S.	O.3.5.4.002, O.3.5.4.003, PST2.010, PS1.293, PS1.296, PS2.120, PS2.151	Miyashiro S.I.	PS1.116
Mazetti A.L.	PS2.067	Mertens P.	O.3.2.3.002, O.3.2.16.002, PS1.112	Mkandawile G.	PS2.264
Mbabazi P.	PS2.309	Mesenge C.	PS2.196	Mkumbaye S.I.	O.5.1.1.003
Mbacham W.F.	INV.3.1.10.001, PS2.109	Mesfin Y.M.	PS1.067, PS1.068	Mlacha Y.	PS2.259
Mbaga B.T.	PS1.258	Mesia K.	PST5.006	Mlacha Y.P.	O.5.6.1.003
Mbah E.	INV.4.3.5.002	Messina J.	SS2.002	Mlaganile T.	PST3.001
Mbaibarem D.O.5.6.3.004, PS2.196		Messina J.P.	INV.3.2.6.006	Mlombe Y.	O.3.3.4.003
Mbarack Z. O.4.5.3.004, PST3.001		Mehta S.	INV.5.4.4.001	Mmbaga B.T.	PS1.257, PS1.274
Mbayo G.	O.3.1.11.004	Metta E.	O.3.3.2.003	Mmbando A.S.	PS2.256
Mbeyela E.	PS2.263	Meulemans H.	PS1.207, PS2.142, PS2.143	Mng'anya P.	PS2.249
Mbezi P.	O.4.2.1.004	Meurs L. O.3.2.9.004, O.3.2.15.001		Mnzava A.P.	O.3.1.8.002
Mbo F. PS2.060, PS2.087, PS2.093		Meyer C.G.	JA.001	Moatamed M.	PS1.334.LB
Mbo J.	PST1.011	Meyer J.	ITD-WS6.3	Mobjörk M.	ITD-WS6.2
Mbofana F.	PS2.125	Meyrowitsch D.W.	PS2.150	Mockenhaupt F.P.	SS4.004, PS1.264, PS2.035, PS2.036, PS2.319, PS2.320
Mbonye A.K.	O.3.1.6.003	Mganga M.	O.3.3.2.002	Modjadji S.E.P.	PS1.206
Mbonye M.	PS2.110, PS2.111	Mgome C.	INV.5.3.1.001	Moekinghoff C.	SAT5.003
Mboup S.	O.3.2.15.001	Mhalu G.	O.5.5.1.002	Moen J.	ITD-WS6.2
Mbow M.	O.3.2.9.004, O.3.2.15.001	Mhimbira F. O.5.5.1.002, O.LB2.006		Moendeg K.J.	PS2.245
Mboya D.M.	O.4.2.1.002	Mhimbira F.A.	O.3.1.11.002, O.3.3.4.005, O.3.6.3.003, PS1.048, PS1.049, PS1.069	Moeti M.	PL1.006
Mbuba E.	PS1.069	Mia M.N.	O.4.1.3.002	Mogaji H.O.	PS1.161
Mbula M.L.	PS2.227	Michel C.	ITD-WS5.3	Mohamath R.	PS1.097
Mbuyi Kabongo M.	PS1.164	Michel J.	PST5.002	Mohamed A.	O.3.1.13.006, O.3.2.9.003
Mc Intire J.	PS2.103	Michiels M.	O.5.6.2.003	Mohamed M.F.	O.3.4.2.002
McAuliffe F.M.	O.3.5.1.002	Migliorelli D.	PST5.001	Mohamed Salem Boukhary A.O.	O.3.1.5.005
McCann R.S.	PS1.146	Miguelañez S.	PS1.096	Mohammadi A.	PS2.253
McCarthy J.	PS2.014	Mikaili P.	PS1.042	Mohammadi R.	PS1.108
Mccarthy J.S.	O.S56.003	Miles M.	PS1.112	Mohammadi Bazargani M. PS1.099	
Mccartney D.	PS1.297	Miles M.A.	O.3.2.3.002	Mohammed A.	PS2.049
Mccartney M.	PS1.143	Mileto D.	PS2.221	Mohammed A.S.	O.3.2.9.003, PS2.049
Mcclelland A.	PS1.075, PS1.076	Milkovic G.	PS1.356.LB	Mohammed K.A.	PS1.154
Mccollum A.	O.3.2.7.003	Miller R.S.	PS1.028	Mohammed R.	PS1.119
Mccollum A.M.	PS1.078	Miller-Fellows S.C.	PS1.303	Mohammed S.	PS1.213, PS2.145
Mccreesh N.	PS2.353.LB	Milne G.	O.4.4.1.004	Mohanty R.	O.4.3.2.004
McHugh G.	PL1.003	Milne K.H.	O.3.1.9.005	Mohebalı M.	PS1.099, PS1.103, PS1.105, PS2.254
Mcintyre D.	PST5.002	Milord F.	PS1.326, PS2.123	Mohmed A. O.5.1.1.005, PS1.282	
McManus D.	O.S56.002	Mindekem R. O.4.5.1.005, PS2.248		Mohmed A.A.	PS2.181
McNellan C.R.	PS1.284	Minda D.T.R.	PS1.032	Mohseni Moghadam F.	PS1.267
Mduma E.	PS2.180	Minja L.T.	O.3.3.2.002	Moiane B.	PS1.355.LB
Meamar A.R.	PS1.201	Minja M.G.	PS2.249	Mokdad A.H.	PS1.284
Meda N.	PST1.002, PS2.045	Mint Deida J.	O.3.1.5.005	Mokhayeri Y.	PS1.105, PS1.108
Meese S.	PS2.036, PS2.319, PS2.320	Mint Lekweiry K.	O.3.1.5.005, PS2.158	Mokili J.	PS2.013
Meghdadi H.	PS1.051	Mint Mohamed Lemine, A.	O.3.1.5.005	Mokili J.L.	O.LB1.003
Mehdinegad M.	PS1.259	Minyem J.C.	PS1.192	Molero F.	O.4.4.2.005, PS2.210
Mehdizadeh M.	PS1.347.LB	Miraliev S.R.	O.4.3.3.003	Molés J.-P.	O.3.1.1.004
Meheus F.O.4.3.6.003, O.4.4.2.002, PST5.002, PS1.112, PS2.093		Miranda D.	PS1.022	Molés-Poveda P.	PS1.288
Meister I.	O.3.2.1.004, PS1.151, PS2.004	Mirante C.	O.3.2.17.005, PS1.286	Molesworth K.	PS2.117
Mekuria A.H.	PS2.168	Misago C.	PS2.074, PS2.075	Molina I.	PS1.011, PS1.012, PS1.072, PS2.070, PS2.071, PS2.076, PS2.077, PS2.082, PS2.211, PS2.218, PS2.280
Melchionda F.	PS2.216	Misago C.N.	PS1.219	Molini G.	PS2.027
Melin P.	PS1.041	Mishra N.	O.4.3.2.004	Molland K.M. O.3.1.1.005, PS2.105	
Mello Silva E.O.	PS1.117	Mishra S.	O.4.3.2.004	Molteni F.	O.3.1.13.006
Melo M.N.	O.3.2.3.005	Mistry N.F.	O.3.3.3.005, O.3.3.4.001, PS1.066	Molynux D.	O.3.2.9.005
Mendioroz J.	PS1.011, PS1.012, PS2.127	Mistry S.K. O.3.4.1.004, O.4.2.2.005		Mombo-Ngoma G.	O.4.3.2.003
Menendez C.	INV.3.5.3.006, INV.5.6.5.006, O.3.1.3.005.LB, O.4.3.2.005, PS2.174	Mitashi P.	PS2.087	Momeniha F.	PS1.252
Menéndez C.	INV.3.1.2.004, O.4.3.2.003, PS1.272, PS1.273	Mitchell C.A.	ITD-WS9.3, ITD-WS15.1	Mommers P.	PS2.120
Menezes J.	PS1.132	Mitiku F.	O.3.2.17.006	Mondal D.	PS1.062, PS1.063, PS1.097, PS1.126
Menezes J.P.B.	PS1.091			Mondal D.G.	PS1.064

LIST OF SPEAKERS AND AUTHORS

Name	Prog. Nr.	Name	Prog. Nr.	Name	Prog. Nr.
Mondal V.	PS1.120	Mrandu N.S.	O.3.3.2.002	Munguambe K.	INV.3.5.3.001,
Monday J.	PS1.161	Msellati P.	PS2.350.LB		INV.5.6.5.005
Mongbo V.	PS1.279	Msellemu D.	PS2.259	Munoz J.	PS2.009
Monge I.	ITD-WS6.1	Msellemu D.F.	O.5.6.1.003	Muñoz J.	O.3.4.3.005, PS2.212
Monge-Maillo B.	PS2.079	Mshana C.E.	O.4.2.1.002	Munuo L.	PS1.069
Mongkolsapaya J.	INV.3.2.6.004	Mshana S.	PS1.305	Mupere E.	PS2.052
Monje Y.	PS2.027	Msuya L.J.	PS1.258	Mupoyi S.	PS1.164
Monroe B.P.	O.3.2.7.003	Mswata S.E.	PS1.047	Muri L.	O.4.2.1.005
Monstet N.	ITD-WS10.2	Mtabho C.	O.3.1.11.005	Murugan K.	PS2.266
Montagnani C.	PS2.217	Mtema Z.	SAT7.002, PS2.259	Musafiri P.N.	O.4.2.3.005
Monteiro G.	PS2.010	Mtenga S.	PS2.151	Musard C.C.V.	PS2.246
Montenegro C.A.	PS2.284	Mtimet N.	PS2.250	Musinguzi G.	PS2.304
Montresor A.	SS6.005, O.3.2.9.005,	Mubwa N.	PS2.059	Musinya G.	O.LB1.003, PS2.013
	PST4.007, PS1.170	Mudenda C.	PS2.194	Musolino N.	O.5.2.1.005
Moody Z.	ITD-WS14.2	Muela J.	O.4.2.4.005	Mussa M.A.	PS2.125
Moon J.-H.	PST1.008	Muela J.M.	PS2.130, PS2.170	Mussaw Awazi M.	O.3.2.2.005
Moonga C.N.	PST3.007, PS2.194	Muela Ribera J.	O.5.6.1.005,	Mutanda S.	PS2.059
Moore D.A.	PS2.212		PS1.160, PS1.247	Mutapi F.	SAT1.003
Moore S.	PS2.258, PS2.260,	Mueller A.	PS1.305	Mutayoba B.	O.LB2.006
	PS2.263	Mueller I.	O.3.1.4.002, O.3.1.5.003,	Muth S.	PS1.157, PS1.159,
Moore S.J.	PST3.011		O.3.1.5.004, O.3.1.13.003,		PS2.007, PS2.008, PS2.020
Moorthy V.	INV.3.2.10.002		O.4.4.1.003, O.4.4.1.004, PS1.016,	Muthukuda C.	O.5.6.1.002
Mooser V.E.	O.5.4.2.004		PS1.018, PS2.305	Muthukuda T.	PS2.300
Moradi-Lakeh M.	PS1.201	Mueller Y.K.	O.3.2.18.003	Mutinda B.	PST5.008
Moraes-Souza H.	PST4.003	Mugalu J.	PS2.052	Mutombo A.M.	O.3.6.3.004
Morakote N.	PS2.295	Mugerwa R.	O.3.1.6.004, PS2.147	Mutombo W.	PS2.059
Morales F.J.	O.3.2.15.006	Mugisha J.C.	PS2.035	Mutowo M.	O.3.3.4.004
Morales R.M.	O.4.2.3.004	Mugittu K.E.	PS1.069	Muula A.S.	PS2.182
Moran N.	SS10.004, O.5.2.1.006	Mugusi F.	PS1.005	Muyembe J.J.	PST5.006
Morandi M.	PS2.010	Muhangi D.	PS2.116	Muyldermans S.	O.3.2.15.006
Morato D.	PS2.275	Muhili A.	PS2.259	Mvumbi D.M.	PS1.041
Morato V.	PS2.275	Muhindo H.	PST1.011	Mvumbi G.L.	PS1.006, PS1.007,
Mordvinov V.A.	PS2.029, PS2.030	Muhindo H.M.	PS1.008		PS1.041
Morel C.M.	PS2.324	Muhindo Mavoko H.	PST3.014	Mwakalinga V.	PS2.259
Moreno E.	PS1.337.LB	Muhsen K.	PS1.285	Mwakalinga V.M.	O.5.6.1.003
Moreno M.	PS1.011, PS1.012	Muiruri P.M.	PS1.036	Mwakazanga D.	PS2.175
Moretta R.	PS1.210	Mujuni F.	PS1.305	Mwamelo K.	O.3.1.1.002
Morganti P.	PS1.210	Mukasa O.R.	INV.5.6.6.007	Mwangoka G.	PS1.069
Mori A.T.	O.4.3.6.005	Mukele R.	PST3.014, PS1.034,	Mwenesi H.A.	INV.PL9.001
Morigi J.J.	O.3.2.3.006		PS1.164	Mwewa D.	PS2.175
Morillo S.G.	PS1.311	Mukendi D.	O.4.4.2.002,	Mwiya M.	O.3.1.1.004
Morin G.	PL1.003		O.4.4.2.003, O.4.6.1.002	Myburgh E.J.	O.5.3.3.005
Morizot G.	INV.3.2.5.003	Mukherjee S.	PS1.120	Myler P.J.	PS1.114
Morkrid K.	PS2.338	Mukhopadhyay K.	O.4.2.2.004	Myrvang B.	O.3.2.17.006
Moro M.L.	PS2.010	Mukhopadhyay S.	O.4.5.3.002,		
Morris J.G.	PS2.273		PS1.120	N'Goran E.K.	PS2.006
Morrison K.	O.3.2.2.004	Mukhtar A.G.	PS1.274	Na-Bangchang K.	PS2.063
Morrow C.	O.LB2.006	Mukhtarova P.	PS2.160	Nabasumba C.	PS1.033
Morrow G.	PST1.001	Mukhtar M.	PS1.097	Nabizadeh R.	PS1.252
Morse A.N.	O.4.2.4.003	Mukone G.	O.4.5.4.005	Nacogui J.	PS2.069
Morsy T.A.	PS1.086	Mukonka V.M.	O.3.5.1.002	Naddafi K.	PS1.252
Mortazavi H.	PS1.134	Mukuku O.K.	O.3.6.3.004	Nadimpalli A.	PST4.002
Mortensen D.S.	PS2.327	Mukunda F.	PS1.162, PS1.163,	Nafu-Traore F.	O.3.1.13.005
Mosha F.W.	O.3.1.8.003		PS1.164, PS1.331	Nagot N.	O.3.1.1.004, PST1.002
Mota L.W.R.	PS2.067	Mukurasi W.	PS1.049	Nagpal B.N.	PS2.291, PS2.347
Mote B.	O.3.3.4.001	Mulamba C.	PS2.309, PS2.311	Nahar N.	O.4.2.5.005
Motlatsi M.	O.3.3.5.004	Mulenga M.	PS2.175	Naher S.	PS2.334
Moto D.D.	O.4.5.1.005	Mulenga V.	INV.5.3.1.005	Nahrevanian H.	PS1.195
Mottram J.	O.5.3.3.005	Mulla M.S.	PS1.044	Naikoba S.	PS2.110, PS2.111
Mou F.	INV.4.3.5.002, PS1.192	Müller O.	PST5.004	Naissengar K.	O.4.5.1.005, PS2.240,
Mouhamadou C.S.	O.LB1.001	Müller P.	O.3.1.8.005, O.4.5.2.005,		PS2.248
Moure Z.	PS2.082, PS2.280		O.4.5.3.003, PS2.285	Najdi A.	PS1.127
Mousavi P.	PS1.099	Müller R.	PS1.327	Namadingo H.	O.3.1.1.005
Moustapha L.	O.5.4.3.002	Müller S.A.	PS2.036	Namaik-Larp C.	PS2.302
Mowbray C.E.	INV.5.3.2.002	Mulokozi Kabanyanyi A.	PS1.152	Namango I.	PS2.259
Moyou Somo R.	PS2.047		SAT3.004, PS1.152	Nannini M.	O.5.6.4.003
Mpabanzi L.	PS1.162	Mulongo R.	PST1.011	Napoleitano G.	PS2.219
Mpanya A.	O.4.4.2.003,	Mulu W.	PS1.171, PS2.016	Nardini P.	PST3.012
	O.4.6.1.002, PS2.060, PS2.093,	Mulualem A.	PS1.181	Narra R.	O.551.003, PS2.017
	PS2.227	Mulumbu R.	O.3.1.8.004	Naskar A.	O.4.5.3.002
Mpembeni R.	PS1.005	Mumbengegwi D.	SAT2.003	Nasrin D.	PS1.285
Mpundunga D.	O.4.2.1.005	Mumburi C.	INV.5.6.6.007	Nataro J.	PS1.231

LIST OF SPEAKERS AND AUTHORS

Name	Prog. Nr.	Name	Prog. Nr.	Name	Prog. Nr.
Nataro J.P.	PS1.285, PS2.357.LB		PS1.333.LB	Obara M.T.	PS2.091, PS2.272
Nath P.	PS1.064	Ngwala P.L.	O.4.2.3.005	Obrien K.	PS1.002
Nathan A.A.	PS2.053	Nhacolo A.	INV.3.1.2.004,	Obrist B.	O.3.5.4.004
Natividade M.	PS2.296, PS2.297		O.4.3.2.003, PS1.273, PS2.174	Obudh M.	PS1.009
Natividade M.S.	PS1.125, PS2.191,	Nhampossa T.	PS1.158, PS1.231	Obure C.	PS2.203
	PS2.275	Nhlabatsi B.	PS2.105	Ochako R.	O.4.2.1.003
Nava E.	PS2.010	Nicastri E.	PS2.229	Ochieng M.	PS1.008
Navarro M.	PS2.058, PS2.078,	Nichter M.	INV.4.3.5.001,	Ochoa T.	PS1.302
	PS2.079, PS2.080,		INV.4.3.5.002, PS2.129, PS2.136	Ochola E.A.	O.3.2.15.001, PS2.046
	PS2.081, PS2.128	Nickel B.	O.3.2.18.005	Ockenhouse C.F.	O.3.1.9.005
Navascues A.	O.4.4.2.005	Niedrig M.	O.LB2.003	Odermatt P.	INV.3.3.2.001,
Navaza B.	PS2.078, PS2.081	Nieto J.	PS1.096		O.3.2.1.004, O.3.2.17.003,
Nchimbi P.	O.4.2.1.004	Nik Farid N.D.	PS2.366.LB		O.3.3.5.005, PS1.140, PS1.157,
Ndabihore N.	PS1.293	Niknejad F.	PS1.193		PS1.159, PS1.181, PS1.208,
Ndanyisaba G.	O.5.6.2.005	Nikulin G.	PS2.353.LB		PS1.233, PS1.234, PS2.004,
Ndawula B.	PS1.026	Nimmesgern A.	O.LB1.002		PS2.007, PS2.008, PS2.012,
Ndayishimiye O.	PS1.155	Ninhanomchai S.	O.4.2.4.004		PS2.019, PS2.020, PS2.024,
Ndiaye J.-L.	PS1.321	Nitcher M.	INV.4.3.5.004		PS2.025, PS2.031, PS2.034,
Ndiaye J.L.A.	INV.3.1.10.002	Nitschke J.	PS1.191		PS2.039
Ndiwa N.	PS2.103	Niyiyati M.	PS1.106, PS1.107	Odongkara B.	PS1.295
Ndoli J.	PS1.264, PS2.035	Njagi P.	O.4.2.1.003	Oduro A.R.	PS2.115, PS2.344
N'Dri P.B.	O.3.2.7.004, PS1.006,	Njiekela M.A.	PS1.005	Oeuvray C.	PS2.325
	PS2.011	Njlesani J.	PS2.326	Ofofu A.	INV.5.6.6.002
Ndung'u J.	O.3.2.18.002	Njih Tabah E.	O.3.2.18.003,	Ogoma S.B.	O.4.5.2.003
Ndungu J.	SAT6.004, O.3.2.16.001		PS1.192	Oguike M.C.	PS1.043
Ndung'u J.M.	O.4.6.1.005,	Njoki N.	O.4.2.1.003	Ogunmola O.O.	PS2.037
	PS1.015	Njunda L.A.	PS2.063	Ogutu B.	PS1.261
Ndyomugenyi R.	PS1.015	Njunju E.M.	PS1.276	Ojha S.K.	PS1.120
	PS1.015	Njunju M.	PS2.175	Okeji J.	PS2.153
Nebot Giralt A.	O.LB2.004	Nkemenang P.	O.3.2.18.003,	Okech B.A.	PS2.273
	PS2.148		PS1.234	Okello S.A.	PS1.295
Negussie E.	PS1.127	Nobleaga M.	O.3.4.1.002,	Okeyo S.	PS1.008
Nejjari C.	PS1.127		O.3.5.2.002	Okhmatovskaia A.	PS2.340
Nemec J.	O.4.1.3.003	Nogueira F.	PS1.316	Okitolonga E.	O.3.2.7.003
Nenseth V.	ITD-WS3.1	Nogueira M.C.O.	PS2.298	Okoeguale B.	PS2.037
Nentwich O.	O.3.2.2.002	Nohynkova E.	PS1.270	Okonta C.	O.3.2.10.003.LB
Nerland A.H.	PS1.115	Nolen L.	O.3.2.7.003	Okorie P.N.	PS2.037
Nery S.	PS1.286, PS2.014	Nomo A.-B.	PS1.234	Okui P.	PS2.116
Nery S.V.	O.5.6.003	Nordin P.	O.4.5.4.005	Okumu F.	PS2.260, PS2.264
Neuhann F.	O.3.3.4.003, PS1.014,	Nordstrand K.	SS9.004	Okumu F.O.	O.4.5.2.003, PS2.256
	PS1.015	Norheim O.F.	O.4.3.6.005	Olafusi O.S.	PS2.137
Neuhann H.F.	O.3.4.2.005	Norman F.	O.4.4.2.005, PS2.222	Olarantmanee P.	O.4.5.4.003
Neumayr A.	O.4.4.2.005, PS2.210	Norman F.F.	PS2.079	Olaso A.	PS2.346
Newig J.	ITD-WS2.1	Norris P.	PS2.100	Olaso I.	PS2.346
Newport M.J.	O.3.2.7.005	Nosten F.	O.3.1.7.003	Olawayi A.A.	PS2.132
Newton P.	INV.4.6.1.001	Nothdurft H.D.	PS1.269	Oliva A.	PS2.229
Newton P.N.	PS1.021, PS1.026	Nouiri I.	PS1.122	Oliveira S.M.	PS2.091
Ng J.	PS2.354.LB	Noumen D.	PS1.192	Oliveira Martins M.	PS1.029
Ng P.	O.5.3.3.005	Nour B.Y.M.	PS2.362.LB	Olliari P.	O.3.1.7.005, PS1.129,
Ngan C.	INV.3.2.6.003	Nsanzabana C.	O.3.1.8.005		PS1.149, PS1.321
Ngan T.T.	PS2.243	Nsibu C.N.	PS1.041	Olliaro P.L.	INV.5.3.2.001, PS2.006
Ngandolo B.N.R.	PS1.322	Nsimba G.	PS1.011	Olsen D.S.	ITD-WS1.4
Ng'ang'a S.K.	PS2.103	Nsofwa M.	PS1.014, PS1.015	Olubayo L.A.I.	PS1.007
Nganzobo P.	PS2.059	Ntamtungiro A.	O.4.2.1.005	Olusola Ojurongbe O.	PS2.037
Ngasala B.	O.4.6.1.003	Ntamtungiro A.	PS2.259	Olveda R.	O.5.6.002
Ngatunga D.	PS1.032	Ntinginyi E.N.	PS1.009, PS1.065	Ombaka E.	PS1.005
Ngeleka Mutolo D.	O.5.6.3.002	Ntinginya N.E.	PS1.033	Ome-Kaius M.	O.3.1.5.004
Ngoie S. E.	O.4.2.3.005	Ntuku M.H.	PS1.005	Omollo R.	PS1.008
Ngoma Z.	O.3.3.4.005	Ntuli S.	PS1.206	Omollo T.	PS1.008
Ngomi N.	O.4.5.4.005	Nugba-Ballah R.	PS1.076	Omondi A.A.	PS1.007
Ngondi J.	PS1.181	Numbi L.	PS1.210	Omran A.N.	PS1.329, PS2.261
Ngonyani H.	PS2.263	Nundu S.	PS1.162, PS1.163, PS1.164	Ondolo S.	PS1.261
Ngonzi J.	PS1.275	Nuwa A.	PS2.116	O'Neill S.	PS2.153, PS2.159
N'Goran E.	PS2.361.LB	Nuwaha F.	PS2.304	Ong X.M.	O.5.1.1.004
N'Goran E.K.O.3.2.7.004, PS1.006,		Nyangonde N.	PS1.010	Onken A.	PS1.260
	PS2.011, PS2.246, O.4.3.6.003	Nyambedha E.	PS2.126	Onwuaduegbo A.	PS1.087
N'Goran K.E.	PS1.175	Nyankoye H.	O.LB2.001	Onwuka J.U.	PS1.074
N'goran K.E.	O.LB1.001	Nyberg L.	ITD-WS6.2	Oola F.	PS2.052
N'Guessan A.N.	PS1.175	Nyindo M.	PS1.274	Oopakut S.	PS2.276
Nguon C.	O.3.1.2.005.LB			Opot B.	O.3.1.7.004
Nguyen T.	PS2.152	O'Brien D.	O.3.3.5.005, PS1.233	Orach C.G.	PS1.295, PS1.323
Nguyen T.D.	PS1.029	Obara M.	PS1.248, PS2.095	Ogill M.	PS1.002
Nguyen-Viet H.	PS1.003,				

LIST OF SPEAKERS AND AUTHORS

Name	Prog. Nr.	Name	Prog. Nr.	Name	Prog. Nr.
Orozco-Aguilar J.	PS1.337.LB	Paillard-Borg S.	PS1.082	Penny M.	O.3.1.5.002
Orsborne J.	PS2.257	Paine M.	INV.5.6.6.004	Penny M.A.	O.4.3.6.002, PS2.004
Ortalli M.	PS2.216	Painstil A.	PS1.194	Pepe P.	O.3.2.15.003
Ortega S.	PS1.096	Paintain L.	PS3.006	Peralta J.M.	PS1.174
Ortiz L.	O.3.2.16.005, PS2.066, PS2.072	Paixão E.S.	PS2.191, PS2.289	Pereira F.M.	PS2.233
Ortiz Larios A.	PS2.231	Pakharukova M.	PS2.029	Pereira N.C.	O.3.2.3.005
Ortiz Obando M.	O.3.4.1.002, O.3.5.2.002	Pakharukova M.Y.	PS2.030	Pereira R.M.	PS2.276, PS2.295
Ortu G.	PS1.153, PS1.155	Paliga J.M.	O.4.5.2.003, O.5.6.1.003	Pereira T.N.	PS2.073
Osadebee L.	O.3.2.7.003	Palihawadana P.	O.5.1.1.004, O.5.6.1.002, PS2.204, PS2.284, PS2.300	Perel P.	PS2.348
Oscar de Fatima Rafael I.	PS2.124	Palma P.P.	PS2.064	Perez L.	O.S55.004, PS2.001, PS2.004
Osei-Atweneboanaa M.	SAT1.002	Palmeirim M.	PS2.361.LB	Perez Molina J.A.	PS2.234
Osei-Wusu S.	O.3.1.11.003, O.3.3.5.003	Palmer T.	PS2.308	Pérez-Molina J.A.	PS2.079
Osse R.A.	PS1.045	Palmisano E.B.	PS1.284	Perez-Saez J.	PS1.145
Østergaard L.	PS1.056	Panchal M.	O.5.1.1.005	Pérez-Ybarra L.	PS2.131
Østergaard M.	O.4.3.2.002	Panchalingam S.	PS1.231, PS1.285	Peries M.	O.3.1.1.004
Ostyn B.	O.5.4.3.004, PS1.109, PS1.128	Pande V.	PS2.291	Perkins J.	O.5.2.1.001, PS2.176, PS2.178
Osuna-Perez J.	PS2.086	Pandey A.K.	O.5.1.1.002	Perneger T.	PS2.005
Otchere I.D.	O.3.1.11.003, O.3.4.2.003	Pandey K.	O.3.2.3.001, PS1.093	Perotti C.	PS2.064
Otero A.	PS2.065	Pane S.	PS2.224	Perrig-Chiello P.	ITD-PL1.1
Otieno A.	PS1.261	Pang J.V.	PS1.200	Person B.	PS1.154
Otieno L.	PS1.261	Pangaribowo E.H.	PS2.197	Pertel P.	O.3.1.7.003
Otieno W.	PS1.261	Paniago A.M.M.	PS1.100	Pesci S.	PS2.216
Ottenhoff T.	J4.003	Panic G.	PS1.151, PS1.167	Peterhans B.	O.4.6.2.003
Ouaarab H.	O.4.2.3.004, PS1.304, PS2.127	Panisset U.B.	PS2.202	Petersen A.	O.5.6.3.003
Ouaarab Essadek H.	PS2.128	Panning M.	O.4.6.1.004	Peterson S.	PS2.104
Ouattara M.	PS1.172, PS1.175, PS2.011	Paoletti S.	PS5.001	Petitpierre G.	ITD-W55.4
Oueda A.	PS2.055	Paone M.	PS4.010	Petric T.	PS2.193
Ouedraogo J.B.	PS1.040	Parapini S.	PS1.006	Pettibone L.	ITD-W51.3
Ouédraogo J.B.	PS1.071	Parente C.C.	PS2.299	Peyraud N.	O.5.4.1.005, PS2.173
Ouédraogo L.	PS1.010	Parente P.L.	PS2.299	Pezzotti P.	PS2.003
Ouédraogo S.	O.4.3.2.003, O.4.3.2.005, PS2.177	Parisotto M.	PS2.010	Pfarr K.	O.LB1.003
Ouédraogo T.	PS2.071	Park M.-Y.	PST1.008, PS2.033	Pfau S.	PS1.189, PS1.190
Ouendo E.-M.	PS1.279	Park S.-W.	PS2.330	Pfeiffer C.	O.4.2.3.003, O.5.6.2.004, PST3.012, PS2.151
Ould Ahmedou Salem M.S.	O.3.1.5.005, PS2.158	Parks C.	PS1.001	Pfeiffer C.D.	O.3.5.4.004
Ould Mohamed Salem Boukhary A.	PS2.158	Parmkamnhoed C.	PS1.312	Pfeiffer K.	O.3.3.5.004
Oussigere A.	PS2.248	Parola P.	O.4.4.2.002	Pham-Duc P.	PS1.333.LB, PS2.021
Oussiguere A.	O.4.5.1.005	Parrado R.	O.3.2.16.005, PS2.072	Phanithi P.B.	PS2.319
Outtara M.	PS2.361.LB	Patel P.	O.3.2.2.002, O.LB2.003	Phanomkate N.	O.4.5.2.002
Ovosi J.O.	PS1.009	Pati S.	PS1.204, PS1.205	Phaonakrop N.	PS2.018
Owen A.	O.3.3.4.004	Patouillard E.	O.4.3.6.006	Pharaoh H.	PS2.339
Owiti R.	PS5.008	Patra G.	O.4.5.3.002, PS1.120	Phe T.	O.4.4.2.002
Owuoth J.K.	PS1.261	Paty M.-C.	INV.4.5.3.001	Philemon R.N.	PS1.257, PS1.258, PS1.274
Owusu E.	PS1.186	Paul G.	PS2.321	Phillips M.	O.4.1.2.002, O.4.3.1.004, PS4.002, PS2.099, PS2.148
Owusu H.	O.4.5.2.005	Paul R.	INV.3.2.6.003	Phillip M.	O.3.1.5.004
Owusu Agyei S.O.	PS2.344	Paul R.C.	O.4.2.5.005	Phillips R.O.	O.3.2.18.001
Owusu-Dabo E.	SS4.006, PS2.303	Pauline P.	O.LB2.003	Phiri M.	O.3.1.1.005
Owusu-Mireku E.	O.3.4.2.003, PS2.005	Paulo R.	O.3.2.17.005	Phoba M.-F.	PS3.014
Owusu-Mireku E.S.	PS2.194	Pavli A.	PS1.268	Phoeuk P.	O.5.6.1.005
Oyekale A.	PS1.342.LB	Payne R.O.	O.3.1.9.005	Phommason K.	PS1.026
Oyekale A.S.	PS1.343.LB, PS1.344.LB	Paz-Soldan V.	O.4.2.4.005, PS1.247, PS2.130, PS2.170	Phongluxa K.	PS2.004, PS2.019, PS2.024, PS2.025
Oyieke J.	PS1.261	Pearson D.	PS1.030	Phounsavanh S.	O.3.2.17.003
Özkan B.	PS2.323	Pécoul B.	SAT4.004	Phuc P.D.	PS2.243, PS2.244
Paaijms K.	INV.3.1.3.002	Pedersen M.	PS2.008	Phyo A.P.	O.3.1.7.003
Padilha J.	PS1.248, PS2.089, PS2.272	Pedrique Barcena B.	INV.3.2.1.002	Picado A.	O.5.4.3.004, PS1.127
Page S.	SAT1.002	Peeling R.	PS1.112	Pictet G.	PS2.193
Paglia M.G.	PS2.229	Peeters Grietens K.	O.3.1.4.005, O.5.6.1.005, O.LB2.001, PS2.153	Piemonte M.	PS2.228
Pah A.	O.3.2.10.003.LB	Peleteiro L.	PS2.218	Piepenburg O.	O.3.2.2.002
Pahlavan G.	O.4.3.2.003	Pelikan K.	PS2.164	Piérard D.	O.3.6.1.003
		Pellaud F.	ITD-W56.1	Pierre-Audigier C.	O.3.1.12.004
		Peltzer K.	O.3.6.3.006	Pilger D.	PS1.156
		Pemba S.K.	INV.5.5.1.001, PS2.335	Pillai N.	PS2.203
		Pemberton-Ross P.	SS2.001, O.4.3.6.002	Pimentel Dominguez A.	PS1.351.LB
		Peña I.	PS2.058	Pimsaran R.	PS2.294
		Pena Rossi C.	INV.3.2.1.002	Piot P.	PL1.007
		Penfold S.	O.4.2.3.003	Pinazo M.J.	INV.3.3.1.002
		Pengpid S.	PS2.157	Pinho F.A.	PS1.116
		Pennober G.	PS1.136		

LIST OF SPEAKERS AND AUTHORS

Name	Prog. Nr.	Name	Prog. Nr.	Name	Prog. Nr.
Pinho S.	PS2.296	Prophiro Somariva J.	PS2.073		PS1.289, PS1.290, PS2.215,
Pintar Z.	PS1.012	Protopopoff N.	O.3.1.8.003		PS2.301, PS2.346
Pirasteh Z.	PS1.201	Pruemm F.	PS1.297	Ramos P.	PS1.101, PS1.124, PS1.132
Pires J.	O.3.6.1.002	Pyrrherch H.	O.3.1.13.005,	Ramos Ligonio A.	PS1.351.LB
Piriou E.	PS1.084		O.4.3.6.006	Ramos Rincón J.M.	PS2.238
Pisani L.	O.3.1.13.001	Puerta Bula C.J.	PS2.061	Ramos-Sanchez E.M.	PS1.115,
Pishkari S.	PS2.254	Puga D.	O.3.1.1.003		PS1.129
Piten E.	PS1.191	Puhan M.	O.5.5.1.003	Rampling T.W.	O.3.1.9.005
Pius Mlaganile T.	O.4.5.3.004	Puklová V.	PS1.244	Ramsay A.	PS1.077
Piyachaturawat P.	PS1.212	Pukrittayakamee S.	O.3.1.7.003	Rana S.	PS2.306
Plantier J.C.	SS1.002	Pulford J.	O.3.1.13.003, PS2.305	Randria M.J.D.	PS1.058
Plessow R.	O.3.6.3.002	Pulido Navazo M.Á.	PS2.231	Randrianarivelojosia M.	PS1.039
Plouquin A.	INV.3.2.10.002	Pulido-Tamayo S.	PS4.004	Rao S.	O.5.3.3.005
Pluschke G.	O.3.1.9.002,	Pullan R.	SS2.003	Raoofian R.	PS1.266
	O.3.2.18.002, O.3.2.18.004,	Pullan R.L.	O.3.2.7.005	Ranson H.	INV.3.1.8.001
	O.3.2.18.005, O.3.4.2.003,	Purohit V.	PS2.149	Rapp C.	O.5.6.3.004, PS2.195,
	PST2.005, PS1.184, PS1.182,	Putoto G.	O.5.6.4.003		PS2.196
PS1.184, PS1.188, PS1.189, PS1.190,				Rapp R.	PS1.243
PS1.192, PS2.242		Qabar A.N.	O.3.1.9.005	Rappuoli R.	INV.3.4.2.001
Poblete R.	O.3.2.8.005	Qazi S.	INV.3.5.2.001	Rasameesoraj M.	PS1.028
Podola L.	PST1.009	Qi G.	INV.5.6.6.005	Rasaphon O.	PS2.019
Pohl C.	ITD-PL4.5, ITD-WS1.1,	Qian J.	O.3.1.4.004	Rasella D.	O.5.4.1.004
	ITD-WS8.1	Quam M.	O.4.5.4.001, PS2.098,	Raselli M.	O.4.5.4.006
Poli A.	PS1.169		PS2.281	Rasheed S.	PS1.228, PS2.336,
Polk M.	ITD-PL1.3, ITD-WS9.2	Quam M.B.	PS2.282		PS2.337
Pollet J.	O.3.2.16.006	Queiroz I.T.	PS1.100	Rashid M.	PS2.273
Polman K.	O.3.2.9.004,	Queiroz e Silva I.T.B.	PS1.118	Rashidi L.	O.3.5.1.003
	O.3.2.15.001, O.3.2.15.006,	Quere M.	O.3.1.13.002, O.3.5.2.005	Raso G.	O.5.5.6.002,
	O.4.3.6.003, O.LB1.002, PS1.153,	Quesada-Gomez C.	PS1.337.LB		O.3.2.7.004, PST4.006, PS2.006,
PS1.162, PS1.163, PS1.164, PS1.317,		Quintana N.	PS1.290		PS2.011, PS2.361.LB
PS2.042, PS2.359.LB		Quintero H.	PS2.069	Rasolofo V.	PS1.061
Pommier J.	PS2.193	Quinto L.	PS1.231	Rastad H.	O.3.4.1.006
Poppert S.	PS2.287	Quintó L.	INV.3.1.2.004	Rastkari N.	O.3.4.1.006, PS1.240,
Pornsopin A.	PS2.294				PS1.241
Porta N.A.	PST4.007	Raberahona M.	PS1.058	Ratanawong P.	PS2.288
Porten K.	O.3.2.10.003.LB	Rabee S.	O.4.5.1.003	Rathore J.S.	PS1.013
Portugal-Calisto D.	PS1.316,	Rabiu O.R.	PS1.280, PS2.056	Rattanasuwan P.	PS2.169
	PS2.232	Rachow A.	PST1.009, PS1.065	Ravel C.	INV.3.2.5.002,
Potente A.	O.4.4.2.005	Raclöz V.N.	O.3.1.13.005		INV.3.2.5.003
Potet J.	INV.3.2.13.006, PS1.165	Radic Sekeres M.	PS1.265	Ravelonarivo J.	PS1.039
Pothin E.	O.3.1.13.004,	Radloff S.	PST5.009	Ravinetto R.	O.4.4.2.002,
	INV.3.2.10.002	Radovanovic D.R.	PST2.004		O.4.6.1.002, O.5.6.2.003,
Potvin L.	INV.4.1.1.002	Rafati S.	PS1.106, PS1.110, PS1.134		O.5.6.3.002, O.LB2.004, PST5.005,
Pou D.	O.3.4.3.005, O.4.2.3.004,	Rafiei A.	O.4.5.1.004	PS1.119, PS2.175, PS2.341, PS2.342	
	PS2.076, PS2.077, PS2.218	Ragettli M.S.	PS1.251	Ravinetto R.R.	O.5.6.2.005
Poveda C.	PS2.222	Raharimanga V.	PS1.061	Ravn H.	PST2.008
Poveda Cuevas C.	PS2.086	Rahel G.	PS2.094	Ravn P.	PST1.010
Póvoa R.M.S.	PS2.090	Rahim H.	PS2.277	Ravolanjarasoa L.	PS1.039
Póvoa R.M.M.S.	PS2.091	Rahimi E.	PS1.108	Rawal R.	PS2.268
Powell A.	O.4.2.4.005, PS1.247	Rahimzadeh S.	PS1.108	Rawat K.	O.5.1.1.005
Powell A.R.	PS2.130, PS2.170	Rahman M.	O.3.4.1.004,	Ray Y.	O.4.5.3.002
Powell K.	PS1.165		O.4.1.3.002, O.4.2.2.005,	Rayner J.	O.4.4.1.003
Poyer S.	O.4.2.1.003		O.4.2.5.005, PS1.060, PS1.209,	Razafinambintsoa T.	PS1.058
Pozzi T.	PS1.169		PS1.220, PS2.183, PS2.184	Razmjou E.	PS1.201
Prabhat Tiwari R.	O.LB2.005	Rahmati K.	O.4.5.1.003	Rebollo M.P.	O.3.2.7.005
Pratt C.	PS1.077	Raj Adhikari S.	INV.5.6.6.003	Rechid D.	ITD-WS13.1
Pratt M.	O.LB1.006	Rajkumar S.	PST3.005	Reddy J.	PS1.313
Prazeres da Costa C.U.	PS1.168	Rajpho V.	PS2.019	Reddy K.S.	O.5.1.1.002
Precht e Souza S.	PS2.073	Rakotoarivelo R.A.	PS1.058	Reddy T.	PS1.313
Preet R.	PS2.332	Rakotosamimanana N.	PS1.061	Reed S.G.	PS1.097
Premji Z.	O.4.6.1.003	Ramaiya K.	O.3.3.4.005	Reeder J.	SS10.002, SS10.005,
Preti M.	PS1.210	Ramaiya K.L.	O.3.3.2.002		INV.5.3.3.002, INV.5.6.6.001
Pretorius B.	PS1.313	Ramasamy G.	PS1.114	Regis L.	PS2.285
Prichard R.K.	PS2.006	Ramharther M.	O.4.3.2.003	Reiche J.	ITD-WS10.2
Pringle K.	PS1.077	Ramirez A.	PST1.012	Reichert F.	PS1.156, PS2.290
Priotto G.	PST4.010	Ramirez J.C.	O.3.2.16.005, PS2.072	Reina M.	PS1.301, PS1.302
Pritsch M.	PS2.081	Ramírez A.	PS1.054	Reinhard-Rupp J.	SAT1.001,
Probandari A.	PS2.144	Ramírez J.D.	PS2.222		SAT1.006, SAT8.004, INV.5.3.1.006,
Probst-Hensch N.	O.3.3.2.002,	Ramírez M.A.H.	PS2.074, PS2.075		O.5.3.3.003, PS2.325
	O.3.3.2.005, O.3.3.4.002,	Ramon-Garcia S.	PS1.188	Reis L.C.	PS1.129
	O.5.4.2.002, PST2.001, PS1.197,	Ramos A.N.	PS2.299	Reiter P.	O.4.5.4.006, PS2.267
	PS1.208, PS1.246	Ramos J.M.	PS1.288,	Reither K.	O.3.3.2.002, PST1.009,

LIST OF SPEAKERS AND AUTHORS

Name	Prog. Nr.	Name	Prog. Nr.	Name	Prog. Nr.
	.PS1.049, PS1.054, PS1.069		.O.4.3.2.002, PST2.008		.O.3.1.3.005.LB, O.4.3.2.003,
Reithinger R.	.O.3.2.7.005	Rodrigues A.P.	PS1.101		PS1.273
Reja S.	PS1.220	Rodriguez A.	PS2.058	Rusch B.	O.3.2.18.003, PS1.165
Rempis E.	PS2.140	Rodriguez A.J.	PS1.227, PS1.229	Rutagwera D.G.	O.3.1.1.004
Renossa M.	O.5S6.002	Rodriguez E.	PS2.016, PS2.205	Rutaihua L.	PS1.050
Renz A.	PS2.054	Rodriguez K.	PS2.205	Rutaihua M.	O.3.1.9.003
Renzaho A.	O.3.3.4.004	Rodriguez M.	PS2.072	Rutebemberwa E.	O.4.6.2.004
Repetto E.	PS2.221	Rodríguez Báez I.O.	PS1.351.LB	Rütten A.	ITD-WS10.1
Requena Mendez A.	PS2.009	Roesel K.	PS2.250	Rynn C.	PS1.030
Requena-Mendez A.	PS1.196	Rogier C.	INV.3.1.10.003		
Requena-Méndez A.	O.3.4.3.005,	Rohrmann S.	O.5S5.003	Saad A.	O.4.4.2.002
	PS2.212	Roiz D.	O.4.5.4.006	Saajan A.M.	PS1.257
Respress J.L.	O.3.2.16.006	Rollinson D.	O.3.2.17.005, PS1.154	Saajan A.M.A.	PS1.258, PS1.274
Reutter H.	PS1.014, PS1.015	Röltgen K.	O.3.2.18.002,	Saaristo P.	PS1.082
Révillion C.	PS1.136		O.3.2.18.005, PS1.184, PS1.188	Saathoff E.	PST1.009, PST3.013
Rey F.	INV.3.2.6.004	Roman D.	PS2.258	Sabah A.A.	PS1.086
Reyburn H.	PS1.021	Roman F.	INV.3.2.10.002	Saberri A.	O.3.4.1.006
Reyes F.	PS1.288, PS1.289,	Ronquillo D.	PS2.042	Sacko M.	O.3.1.13.001, O.3.6.3.001,
	PS2.301	Ronse M.	O.LB2.001		O.4.3.6.003, O.LB1.002,
Reyes M.	PS2.354.LB	Rood E.	O.LB1.003, PS1.053,		PS2.359.LB
Reynolds M.	O.3.2.7.003		PS2.013, PS2.214	Sacks L.V.	INV.5.3.2.005
Rezaei F.	PS1.334.LB	Roosevelt Torres Romao P.	PS2.073	Saddiq M.	PS1.087
Rezaie S.	PS1.266	Röösli M.	O.5S5.004, PST2.004,	Sadeghi P.	PS1.052
Rhomberg A.	O.3.2.18.001		PS1.246, PS1.251	Sadeghipour P.	PS1.134
Ribe I.G.	PS2.180	Röttingen J-A.	INV.5.3.3.001	Sáez E.	PS1.272
Ribeiro C.D.	PS1.311	Rosero I.	PS2.058	Sáez-López E.	PS1.355.LB
Ribeiro H.	PS1.137	Roua Q.	PS1.101	Safaez Z.	PS1.300
Ribeiro I.	INV.3.3.1.004,	Rosado J.L.	PS2.042	Safara M.	PS1.266
	O.3.2.16.004, O.3.2.16.005,	Rosanas-Urgell A.	O.3.1.4.005,	Safayo G.	PS1.288
	PS2.064, PS2.065, PS2.066,		PS1.040	Sager M.	PL1.003
	PS2.067, PS2.072	Rosas C.	PS1.301, PS1.302	Sagili K.D.	PS1.093
Ribeiro T.G.	O.3.2.3.005	Roschnik N.	O.3.1.13.001,	Sagnon N.	PS2.262
Ribell Bachs M.	PS2.231		O.3.6.3.001	Saha B.	O.4.5.3.002, PS1.120
Ribolla P.E.M.	PS1.118	Rose M.V.	PST1.010	Saha S.	O.LB1.005
Richard V.	PS1.061	Rosenkranz B.	PS2.141	Sai X.	PS1.166
Richardus J.H.	O.3.2.8.003,	Ross A.	O.3.2.18.005, O.4.2.3.005,	Said A.K.	PS1.260
	PS1.147, PS1.148		PS1.016, PS2.258	Said K.I.	O.3.6.3.003
Richter J.	PS1.178	Ross D.	INV.3.5.4.001	Saifi B.	PS1.347.LB
Ricklin M.E.	PS1.180	Rossel L.	PS1.234	Saijuntha W.	PS2.026, PS2.057
Ricotta E.	PS1.141	Rossi P.	PS2.017	Saka Y.	PS2.037
Ridde V.	INV.4.3.3.001, PS2.200	Rossignol M.	O.4.5.4.006	Sakuntabhai A.	INV.3.2.6.003,
Riehle M.M.	PS2.262	Rossini G.	PS2.216		INV.3.2.6.004, O.LB2.003
Rijal S.	O.3.2.3.001, O.3.2.3.002,	Rostad B.	PS2.187	Sala A.	PS1.169
	O.4.4.2.002, PS1.109, PS1.112	Roth C.	O.5.4.2.004	Sala-Cunill A.	PS2.070
Rinaldi L.	O.3.2.15.003, PS2.043,	Rothern J.	O.3.2.9.003, PS2.049	Salazar F.V.	PS1.046
	PS2.228	Rouby C.	ITD-WS5.4	Salih M.	PS2.181
Rinaldo A.	PS1.145	Rouet F.	PS1.004	Salih M.S.	PS1.282
Ringera I.	O.3.1.1.003, O.3.3.5.004	Roure S.	PS2.076, PS2.077	Salimi M.	PS2.254
Ringwald P.	PST5.006	Rouvinski A.	INV.3.2.6.004	Salinas A.	PS2.215
Rios-Zertuche D.	PS1.284	Rowland M.	O.3.1.8.003	Salisbury C.	PS1.204
Ripa M.	PS1.169	Roy M.	PS1.088	Sall A.	O.3.2.2.002
Ritmeijer K.	SAT1.004, O.3.2.3.004,	Roy S.	PS1.120	Sall A.A.	O.LB2.003
	PS1.089, PS1.119	Roytrakul S.	PS2.018	Salman R.	PS2.338
Rius J.	PST4.002	Ruangri B.	O.4.5.2.002	Salumu Siyangoli S.	PS2.195
Rizzo F.	PS2.274	Rubaihayo J.	PS2.140	Salvador F.	PS1.072, PS2.070,
Robberstad B.	O.4.3.6.005, PS2.206	Rubio E.	O.3.4.3.005		PS2.071, PS2.076, PS2.077,
Robert A.	O.3.5.2.004, PS1.010,	Rudan I.	O.5S5.002		PS2.211, PS2.234, PS2.280
	PS1.211, PS1.315, PS2.269	Rudolf F.	PS1.056	Sam S.-S.	O.4.5.4.002
Robert-Gangneux F.	INV.3.2.5.002,	Rueanghiran C.	PS1.312	Samadoulougou S.	O.3.5.2.004,
	INV.3.2.5.003	Ruf M.-T.	O.3.2.18.002, PS1.180,		PS1.315
Roberts R.	O.3.1.9.005		PS1.182, PS1.192	Samaka J.	O.4.5.3.004, PST3.001
Robinson L.J.	O.3.1.5.003,	Ruffing U.	O.LB2.002	Samba F.	PS1.011
	O.3.1.5.004, O.4.4.1.003, PS1.018	Rufino M.	PS2.103	Samerjai C.	PS2.295
Roca-Feltrer A.	O.3.1.2.005.LB	Ruggli N.	PS1.180	Samson L.	O.4.2.1.005
Rocha F.L.	PS2.271	Ruhwald M.	PST1.010	Sanchez M.C.A.	PS1.095, PS1.100
Rochat T.	O.5.4.2.002, PST2.001	Ruiz I.	PS2.211	Sánchez-Montalvá A.	PS1.072,
Rocklov J.	O.4.5.4.001, PS2.281	Ruiz Y.	O.4.2.4.003		PS2.070, PS2.071, PS2.076,
Rocklöv J.	INV.3.2.6.002, PS2.282	Rull M.	O.5.4.1.005, PS1.165,		PS2.211, PS2.280
Rodari P.	PS2.106, PS2.107, PS2.219		PS2.173	Sanchez-Seco M.P.	O.4.4.2.005,
Rode J.	PS2.064	Rump N.	ITD-WS13.2		PS2.210
Roditi I.	PST4.009	Ruperez M.	PS2.174	Sandell P.	ITD-WS11.1
Rodrigues A.	INV.5.3.1.004,	Rupérez M.	INV.3.1.2.004,	Sandøy I.F.	PS2.135

LIST OF SPEAKERS AND AUTHORS

Name	Prog. Nr.	Name	Prog. Nr.	Name	Prog. Nr.
Sandris Nielsen D.	PS2.022	Scherr N.	0.3.2.18.002, 0.3.2.18.004, PS1.188	Sepahvand K.	PS1.183
Saner R.	PS2.367.LB	Scherrer A.U.	PS2.006	Sepe B.	0.3.2.16.003
Sangalang S.O.	0.5.4.1.003	Scherrer B.	PS2.088	Serfatino W.	PS2.150
Sangkitporn S.	PS1.044	Schiavetti B.	0.5.6.3.002, 0.LB2.004	Serafini M.	PS1.080, PS1.234
Sani-Bello F.	PS2.145	Schiindler C.	0.3.3.2.002	Serre N.	0.3.4.3.005, 0.4.2.3.004, PS2.076, PS2.082, PS2.210, PS2.211, PS2.218
Sanit S.	PS2.295	Schijman A.G.	0.3.2.16.005, PS2.064, PS2.072	Sérre N.	PS2.225
Sanjoto H.	PS2.144	Schindler C.	0.3.1.5.002, 0.3.3.2.005, 0.3.3.4.002, 0.4.5.1.002, 0.5.4.2.002, PS2.001, PS1.181, PS1.197, PS1.251	Serre Delcor N.	PS2.234
Sankoh O.	0.5.4.3.003	Schindler C.S.	PS2.004	Serres X.	PS1.012
Sanou M.	PS1.010	Schindler T.	0.3.2.9.003, PS2.049	Sessions O.	0.5.6.1.002, PS2.281
Santarelli C.	0.5.2.1.001, PS2.176, PS2.178	Schirle M.	0.5.3.3.005	Sessions O.M.	0.5.1.1.004
Santos M.P.	0.3.2.8.005	Schlaepfer J.	ITD-WS13.4	Set S.	0.5.6.1.005
Santos S.O.D.	PS2.090, PS2.091	Schlagenhauf P.	PST3.010	Seumen Tiogang C.H.	PS2.047
Santos S.O.	PS2.095, PS2.272	Schlenker N.	PS1.269	Sevене E.	INV.3.1.2.004, 0.3.1.3.005.LB, 0.4.3.2.003, 0.4.2.1.004
Santos TV.	PS1.111	Schmid M.L.	PST4.001	Sevене E.J.	PS2.174
Santos da Silva O.	PS2.073	Schmid P.	PS1.182	Sevilla M.E.	PS1.283
Sao Avilés A.	PS2.070	Schmidlin S.	PS4.005	Sewangi J.	0.4.2.1.004
Saporiti Mesquita C.	PS2.073	Schmidt J.C.	ITD-WS4.1	Seyedy S.	PS1.042
Saranath D.	PS1.066	Schmidt J.O.	INV.4.1.3.001	Seyoum A.	PS2.255
Sarfo F.S.	0.3.2.18.001, PS1.235	Schmidt R.S.	PS2.092	Shah A.	PS2.155
Sariego Ramos I.	0.3.2.15.006	Schmidtke S.	PS2.298	Shaban-Nejad A.	PS2.340
Sarker M.	PS2.182	Schmidt-Trucksäss A.	PS1.197	Shafi O.	0.3.2.7.005
Sarpong E.	0.3.1.11.003, 0.3.3.5.003	Schmutz C.	0.3.6.1.004, 0.3.6.1.005, 0.4.3.6.001, PS1.160	Shah H.	0.5.5.0.02
Sarpong N.	0.4.6.1.004, PS1.310, PS2.303	Schnack A.	PS2.140	Shah S.	PS1.221
Sartono E.	0.3.2.15.005	Schneider F.	ITD-WS2.4, ITD-WS9.4	Shaha S.	PST2.009
Sartori T.	PS2.073	Schoeps A.	0.4.1.3.005	Shahbazi M.	PS1.110
Sasagawa E.	PS2.074, PS2.075	Schofield L.	0.4.4.1.003	Shahi S.	PS2.327
Sasamalo M.	0.3.1.11.002, 0.3.6.3.003, PS1.048, PS1.049, PS1.050, PS1.069	Schubert L.	0.4.3.3.005	Shahidi Zandi B.	PS1.267
Sashindran V.K.	PS1.232	Schuck E.	PS2.065	Shammaa R.A.	PS1.203
Sasikanya S.	0.LB2.003	Schuck Zoeller S.	ITD-WS13.1	Shankar R.	0.5.4.3.004
Saudari D.	PS2.006	Schuldtk K.	J4.004	Sharland M.	0.LB1.005
Sauerborn R.	0.4.1.3.005, 0.5.4.3.002, PS1.353.LB	Schulze A.	0.4.2.1.002	Sharma A.	PS2.268
Sauerwein R.W.	PST1.006	Schumann Burkard G.	PST4.009	Sharma B.	0.3.2.3.001
Saugar J.M.	PS2.016	Schunk M.	PS2.210	Sharma N.	PS2.358.LB
Saul Z.	PS1.356.LB	Schürch N.	PS2.242	Sharma P.	PS1.226
Saunders D.L.	PS1.028	Schurmans C.	0.4.6.1.002, PS2.175	Sharma R.	0.3.3.3.005
Saunderson P.	PS1.194	Schuster A.	PS1.156	Sharma R.S.	PS1.249
Saute F.	0.3.1.3.005.LB	Schuster A.M.	PS2.290	Sharma S.	INV.3.2.13.003, 0.4.4.1.003, PS2.039
Savadogo G.	0.4.1.3.005	Schwarz J.	0.3.5.4.002, PS2.010, PS1.293	Sharma V.	PS1.302
Savioli L.	SAT8.001, 0.3.2.9.005, 0.4.6.2.005	Schwarz T.	SS10.005	Sharmin T.	PS1.228, PS2.336
Sawadogo B.	0.3.6.3.005	Schwarz N.G.	0.3.4.3.003, 0.4.6.2.004	Shehu M.A.	PS2.113
Sawadogo K.	PS1.211	Schwenkgenks M.	0.4.3.6.001, PS2.141	Sheikhi N.	PS1.052
Sayasone S.	0.3.2.1.004, 0.3.2.17.003, PS1.140, PS2.004, PS2.031, PS2.034	Scott T.	INV.3.2.6.003	Shekalaghe S.	0.3.1.9.003
Saye R.	0.3.1.13.001, 0.3.6.3.001, 0.LB1.002, PS2.359.LB	Scoundrianos A.	ITD-WS14.4	Shellvarajah M.	PST3.010
Sayer A.	0.3.2.3.003	Screaton G.	INV.3.2.6.004	Shen X.	0.3.1.12.004
Scaini R.	PS1.085	Seale A.	0.LB1.005	Shepard D.S.	PS2.204
Scalone A.	PS2.216	Sebastião A.	0.3.2.17.005	Sheryally J.	0.3.3.3.003
Scandale I.	INV.3.2.1.002, PS1.167	Sebbag R.	SAT4.001	Shi P.Y.	0.3.1.4.004
Scarcella C.	PS2.010	Secor W.E.	0.3.2.15.001	Shiff C.J.	0.3.1.8.002
Scattolo N.	PS2.219	Sedlmaier Outtata S.	PS2.099	Shin H.-I.	PST1.008
Schaefer A.	PS1.284	Sednai U.	PS2.114	Shin H.-J.	PS1.187
Schaetti C.	PS2.126, PS2.149	Seifert I.	ITD-WS3.1	Shindo N.	PS1.077
Schaffner E.	0.3.3.4.002, PS1.197	Seilmaier M.	PS2.096	Shirzadi M.R.	PS1.105
Schapira A.	0.3.1.5.002	Seiringer P.	PS2.081	Shiyangi B.	PS1.014, PS1.015
Schär F.	PS1.157, PS1.159, PS2.007, PS2.008, PS2.020	Selim M.	PS1.228	Shojaee S.	PS2.254
Scheffer C.	PS2.339	Sellu J.	PS1.077	Shomik M.S.	PS1.062, PS1.063
Schellenberg D.	INV.3.1.6.001, INV.5.6.2.001, PS1.021	Sempeera H.	PS1.055	Shqair D.M.	PS1.202
Schellenberg J.	0.4.2.3.003	Semvua H.	0.3.1.11.005	Shrestha A.	PS2.039
Schelling E.	0.3.2.16.003, 0.4.5.1.002, PS2.239	Sendegeya A.	PS1.264, PS2.035	Shroufi A.	PS2.099
Schereffer J.-L.	PS2.239	Senga M.	PS1.077	Shu E.	PS1.043
		Senggnam K.	0.3.2.1.004	Shumbulo E.L.	PS1.330
		Sengupta M.E.	PS2.022	Shungking M.	PST5.002
		Seong G.-S.	PS1.187	Shutes E.	0.4.3.6.006
				Sialubanje C.	0.3.5.1.002
				Siba P.	0.3.1.5.004, 0.4.4.1.003, PS1.016
				Siba P.M.	0.3.1.13.003, PS2.305
				Sicorschi C.	PS2.230

LIST OF SPEAKERS AND AUTHORS

Name	Prog. Nr.	Name	Prog. Nr.	Name	Prog. Nr.
Sicuri E.	PS1.127, PS2.038, PS2.212	Sohrabi M.	PS1.300	Steinmann P.	.O.5S6.002, PS1.150
Sidu J.	PS1.077	Soisson L.A.	O.3.1.9.005	Steisslinger V.	PS2.054
Sié A.	O.4.1.3.005, O.5.4.3.002	Sojo-Milano M.	PS1.248, PS2.089, PS2.090, PS2.091, PS2.095, PS2.131	Stejskal F.	PS1.270
Sieber A.	ITD-WS1.2	Sokolow S.	PS1.145	Stenlund H.	O.4.5.4.001
Siffert K.	PS2.035	Sokolow S.H.	PS1.145	Stensgaard A.-S.	PS2.353.LB
Sifuna P.M.	PS2.333	Sokolowski S.	PS1.297	Stephensen C.	INV.3.6.2.001
Sigauque B.	PS1.158	Solimini A.G.	PS2.274	Sterk E.	O.3.1.13.002, O.3.5.2.005, PS1.080, PS1.081, PS1.165
Sigauque B.	PS1.272	Solomon H.	O.3.1.13.004	Stete K.	PS2.006
Signorelli A.	PS2.088	Solomon T.	PS1.330	Stewart C.	PS1.356.LB
Sikaala C.H.	PS2.255	Somassé E.	PS2.269	Stewart D.	O.5S6.002
Sikalengo G.	O.3.1.1.002, PS1.054	Somassé Y.E.	PS1.328	Stich A.	SS4.001
Sikulu M.	O.4.5.2.003	Somda S.	PS2.200	Stock C.	O.4.1.3.005
Silari R.	PS1.136	Some E.N.	PS1.002	Stoermer M.	O.4.1.3.003
Silberstein A.	PS2.242	Somé Y.S.C.	PS2.055	Stolz D.	O.5.4.2.002, PS2.001, PS1.197
Silk S.E.	O.3.1.9.005	Sompwe E.M.	O.3.2.7.002	Stolz E.	PS1.007
Silkley M.	O.3.1.5.003	Sondén K.	PS1.004	Stone C.	PS1.150
Silué D.K.	O.3.2.7.004	Soofi S.B.	PS1.294	Stone C.M.	O.4.3.6.004, PS2.085
Silué K.D.	PS1.011	Sopoh G.	INV.4.3.5.004	Stone E.	O.5.5.1.003
Silva F.M.M.	PS1.111	Sopoh G.E.	PS1.182	Stoner L.	PS1.202
Silva L.F.	PS1.174	Soriano A.	O.4.2.3.004	Storgaard L.	PS2.008
Silva R.E.C.	PS1.117	Soriano E.Y.C.	PS2.074, PS2.075	Stosovic B.	PS1.265
Silva-Filha M.H.N.L.	PS2.285	Soriano-Arantes A.	PS2.218, PS2.234	Stothard J.R.	SAT1.002
Silveira F.	PS1.101, PS1.124, PS1.132	Soro G.	PS1.006	Strachan C.	PS2.116
Silveira F.T.	PS1.090, PS1.091, PS1.111	Soto M.	O.3.2.3.005	Straetmans M.	PS1.053
Simard F.	O.3.1.5.005	Soto S.	PS1.272	Streat E.	PS1.026
Simarro P.P.	PS1.010	Soto S.M.	PS1.355.LB	Ströbele M.F.	ITD-WS13.3
Sime H.	O.3.2.7.005	Souares A.	O.4.1.3.005, O.5.4.3.002, PS2.200	Strube C.	PS1.308
Simfukwe E.	PS2.258, PS2.263	Soulama A.	PS2.045	Strub-Wourgaft N.	SS7.002, O.3.2.3.001, INV.3.2.12.004, PS2.059, PS2.088
Simkhada P.	PS2.114, PS2.189	Sousa Silva M.	PS1.316, PS2.232	Struchen R.	PS1.142, PS2.241
Simon F.	SS1.002	Sousa-Figueiredo J.C.	PS2.006, O.3.2.17.005	Struchiner C.J.	PS2.098
Simonelli M.	O.5.4.1.005, PS2.173	Souza D.S.M.	PS2.090, PS2.091	Strupler P.	PL1.003
Simon-Loriere E.	INV.3.2.6.004	Sovi A.D.M.	PS1.138	Subhaluksuksakorn P.	PS2.294
Simpson G.	PS2.122	Sow A.	SS11.005	Subjalerndee N.	O.4.5.2.002
Sin L.Y.	PS2.003	Sow S.	PS2.350.LB	Suchaet M.	O.5.6.1.004
Sina A.H.	PS1.051	Soya-Milano M.	PS2.272	Sudeck H.	PS2.172, PS2.226
Sinabamenye R.	PS2.171	Spangenberg T.	O.5.3.2.003, PS2.325	Sukontason K.	PS2.276, PS2.295
Sinanovic E.	PS2.141	Speckkaert M.	O.3.3.2.004	Sukontason K.L.	PS2.276, PS2.295
Singh J.V.	PS2.129, PS2.136	Speich B.	PS2.006	Sulaiman S.	PS2.277
Sinh D.X.	PS2.243, PS2.244	Spertini F.	O.3.1.9.003, INV.3.2.10.002	Sule N.	O.3.3.3.005
Siriyononda D.	PS1.028	Speybroeck N.	O.3.1.4.005	Sulis G.	PS2.106, PS2.107
Sismanidis C.	PS1.053	Spilioti A.	PS1.268	Sulleiro E.	PS2.071, PS2.077, PS2.082, PS2.210, PS2.211, PS2.225, PS2.280
Situakibanza H.N.-T.	PS1.008, PS1.041	Spinici M.	PS2.010	Sullivan M.	INV.3.2.1.003
Siupsinskas G.	O.3.3.4.006	Spotin A.	PS1.105	Sullivan N.J.	INV.3.2.10.002
Šiupsinskas G.	PS1.253	Spranger J.	PS2.036	Sultana R.	O.4.2.5.005
Skogheim R.	ITD-WS3.1	Sprecher A.	PS1.085	Sultangazieva A.	PS1.253
Skopp S.	PS1.152	Sprumont D.	O.5S5.005	Sulyman M.	PS1.176
Skov M.N.	O.3.4.3.004	Sraouia M.	O.3.1.12.004	Sumon S.A.	O.4.2.5.005
Slack E.	INV.3.6.1.001	Srey S.	PS1.157	Sundar S.	O.3.2.3.002, INV.3.2.4.001, O.5.4.3.004, PS1.112, PS1.128
Sluydts V.	O.5.6.1.005	Sringernyuang L.	O.4.2.4.004	Sundaram N.	PS2.126, PS2.149
Smeti P.	PS1.268	Sripa B.	PS2.019	Sunday J.	SS9.001
Smieszek T.	PS2.248	Srivastava A.	PS2.291, PS2.347	Sunkara G.	PS2.006, PS1.035
Smit M.R.	INV.3.1.2.001	Srivastava N.M.	PS2.129, PS2.136	Sunyoto T.	O.3.2.3.001, O.3.2.3.004, PS1.093, PS1.102
Smith D.L.	INV.3.2.6.006	Srivastava S.	O.4.1.3.003	Suon S.	O.5.6.1.005
Smith H.	PS2.326	Stahl H.-C.	PS1.353.LB	Supali T.	O.3.2.15.005
Smith I.	PS2.305	Stahl K.-W.	PS1.353.LB	Süptitz S.	PS2.241
Smith T.	J4.002, O.3.1.5.002, O.3.1.13.004, O.5.6.4.002, PST5.010, PS1.358.LB	Stal K.	PS1.340.LB	Suriyarachchi N.	PS1.346.LB
Smith T.A.	O.4.3.6.002, PS2.255, O.3.1.8.005	Stalder C.	O.4.4.2.004	Susin F.	PS1.006
Smith W.C.	INV.3.2.8.001	Stansfield S.	O.3.1.13.005	Suter T.	PS2.285
Snijders R.	PS2.093	Staudacher S.	PS2.139	Sutherland C.J.	INV.3.1.2.003, PS1.043
Snyder H.	O.5S5.002	Steenekamp J.	PS1.027	Sutherland C.S.	O.4.3.6.004, PS2.084, PS2.085
Soares Á.	PS1.287	Steiner A.	O.5.5.1.002	Sutherland J.	O.3.1.11.004
Soares S.R.C.	PS1.117	Steiner-Monard V.	O.3.1.9.003, INV.3.2.10.002		
Soares Magalhaes R.	O.5S6.002	Steinhoff M.	INV.3.5.3.002		
Soares Magalhaes R.J.	PS1.155	Steinholt M.	SS9.002		
Soblik H.	PS1.308				
Sohn H.-J.	PS1.187				
Sohn H.-S.	PS1.008				

LIST OF SPEAKERS AND AUTHORS

Name	Prog. Nr.	Name	Prog. Nr.	Name	Prog. Nr.
Svensen E.	PS2.180	Tchinda Matong V.H.	PS2.047	Timenetsky M.D.C.S.	PS1.311
Svensson J.	INV.4.1.1.004	Tchofa J.	PS5.006	Tinelli C.	O.S51.003
Svetlovich T.	O.4.3.3.002	Tchoukouaha Yamthe L.R.	PS1.349.LB	Tinguely R.	O.3.6.1.002
Swai A.	O.3.3.4.005	Tedious F.	O.4.3.6.004,	Tinh T.T.	O.3.1.4.005
Swai A.Z.	INV.5.6.6.007	O.4.3.6.006, O.5.6.4.002,	PS1.150,	Tinto H.	PS1.033, PS1.040
Swain S.	PS1.204, PS1.205	PS2.038, PS2.085, PS2.203		Tisch D.	O.3.1.5.004
Sy I.	PS1.144, PS2.158	PS1.181		Tissera H.	PS2.204
Syed H.S.	PS2.351.LB	Teixeira M.G.	PS1.125, PS2.191,	Tisiano G.	PS2.301
Syed-Omar S.F.	PS2.277	PS2.275, PS2.289, PS2.296,		Tisselli E.	ITD-WS13.4
Sylvain B.	PS2.068	PS2.297		Tissera H.	O.5.6.1.002, PS2.284,
Symank D.	O.3.2.18.001	Teixeira M.D.G.L.C.	O.5.4.1.004		PS2.300
Szostak R.	ITD-PL4.4	Teja-Isavadharm P.	PS1.028	Tissera H.A.	O.5.1.1.004
		Tele N.F.	PS1.002, PS2.168	Tiwari A.	PS1.147
Tachfouti N.	PS1.127	Temu E.A.	O.3.1.8.002	Tizon C.	O.4.5.4.006
Taddese H.	O.4.2.4.002	Tena A.	PS1.297	Tobias S.	ITD-WS13.3
Tadesse Z.	PS1.181	Teodosio R.	PS1.316, PS2.232,	Todd M.	INV.5.3.2.001
Tadiri E.	PS1.007	PS2.233		Toker F.	PS2.201
Taghavi Shahri S.M.	PS1.245	Teoh B.-T.	O.4.5.4.002	Toktobaev N.	PS1.253
Tagliatalata-Scafati O.	PS1.020	Tepege F.	O.LB1.003, PS2.013	Tolasa B.	O.3.3.3.002
Taheri T.	PS1.106	Teran E.	PS1.301, PS1.302	Toledo M.E.	PS2.205
Tahita M.C.	PS1.040	Terlouw D.J.	O.5.6.1.003	Tollman S.M.	O.5.4.2.003
Taib J.	O.4.6.2.005	Testasmarian A.	PS1.288	Tomasoni L.R.	PS2.106, PS2.107
Tais S.	PS2.280	Tessemra D.	PS1.288	Tommasini S.	PS2.345
Taisayyavong K.	O.3.2.17.003,	Tete D.	PS2.059	Tomokane T.Y.	PS1.090
	PS2.031	Teunissen E.	O.3.3.3.003	Tona G.	PS1.011
Takashima E.	O.4.4.1.003	Thalagala N.	PS2.204	Tonolla M.	PS2.285
Takiff H.	O.3.1.12.004	Tham W.H.	O.4.4.1.003	Tooney J.	O.5.2.1.005
Takken W.	PS1.358.LB	Thamsborg S.M.	PS2.022	Topno R.K.	O.3.2.3.001
Talhari S.	PS1.156, PS2.290	Thangaraj K.	PS2.320	Topp S.M.	PST3.007, PS2.194
Tallo V.	O.S56.002	Thanh D.T.	O.3.1.7.003	Torno M.	PS2.046
Talmoudi K.	PS1.121	Thanh N.T.	PS2.243	Torreccillas M.	PS1.304
Tamannai M.	PS1.165	Thanh P.V.	O.3.1.4.005	Torrece E.	INV.5.3.2.001
Tamarozzi F.	O.S51.003, PS2.003,	Thankappan K.R.	O.LB1.006	Torrente M.	PS2.088
	PS2.017	Thaulow H.	ITD-WS3.1	Torres A.R.A.	PS1.116
Tamborini M.	O.3.1.9.002, PS2.242	Thavoy J.	PS2.352.LB	Torres E.	PS1.123
Tan B.H.	O.3.1.4.004, PS1.200	Thielgaard O.P.	PS1.010	Torrico F.	O.3.2.16.005, PS2.064,
Tan K.K.	PS2.277	Thaisen M.	O.3.1.9.003, PS2.321		PS2.066, PS2.072
Tan K.-K.	O.4.5.4.002	Theobald S.	SAT1.002	Torus Tendero D.	PS2.234
Tang P.	PS1.185	Thera P.	O.3.1.13.001	Torsvik G.	PS2.206
Tanguy B.	PS1.059	Theruing S.	O.4.2.1.004, PS2.140	Tosic T.	PS1.265
Tanguy M.	PS1.059	Thiam S.	PS1.144	Tostmann A.	O.3.1.11.005
Tania S.	O.5.3.3.005	Thielecke M.	O.4.5.4.005	Tounsi R.	O.4.5.4.006
Tanner M.	PL1.005, PL13.001,	Thierry A.-C.	INV.3.2.10.002	Toure D.	O.3.1.13.001, O.3.6.3.001
	PL13.002, SAT2.002, ITD-PL1.2,	Thiongo M.N.	O.5.6.2.005,	Touré A.	PS2.350.LB
	O.3.1.1.002, O.3.1.9.003,		PS5.009	Toutous Trelu L.	O.3.2.18.003
	O.3.2.9.003, O.4.2.1.005,	Thirumalaisamy V.P.	PS2.320	Towett S.	O.4.5.2.004
	O.5.6.4.002, PST1.012, PS1.016,	Thitapakorn V.	PS2.018	Töz S.	INV.3.2.5.002
	PS1.054, PS1.073, PS2.034,	Thittayail A.S.	PS2.319	Tozan Y.	O.4.2.4.003, O.5.4.3.002,
	PS2.049, PS2.133, PS2.151,	Tho S.	O.5.6.1.005		PS2.204, PS2.284, PS2.288
	PS2.158, PS2.335	Thomas J.	O.5.3.3.005	Trabado P.G.	O.3.2.8.005
Tannich E.	O.3.4.3.003, O.4.6.1.004	Thomas N.V.	PS1.021	Tran N.T.	O.5.2.1.004
Tano Y.	O.3.1.8.005, O.4.5.3.003	Thomas R.	PS2.183, PS2.184	Traoré A.	PS2.239
Tantikanlayaporn D.	PS1.212	Thomassin P.J.	O.4.2.2.004	Traoré M.	PS1.071
Tantrawatpan C.	PS2.026, PS2.057	Thompson C.J.	PS1.188	Traoré M.S.	O.LB1.002, PS2.359.LB
Tanzi E.	PS1.210	Thompson Klein J.	ITD-PL1.3	Traoré S.I.	PS2.246
Tapanelli S.	PS1.200	Thongyuan S.	O.3.4.1.005,	Traore Coulibaly M.	PS1.040
Taramelli D.	PST1.006	O.4.2.4.004, PS1.312		Traub R.	O.S56.003, PS2.014
Tarantola A.	INV.3.2.6.003	Thota S.	PS2.324	Trauner A.	O.3.1.12.005
Tarragona S.	PS2.080	Thriemer K.	PS2.175	Trevino B.	PS2.218
Tarral A.	INV.3.2.14.004, PS2.059,	Thunissen C.	O.3.2.3.002	Treviño B.	O.3.4.3.005, O.4.2.3.004,
	PS2.088	Thuy Nga T.	PS1.317		PS2.076, PS2.082, PS2.211,
Tarrason L.	ITD-WS3.1	Thwaites G.E.	PS1.029		PS2.225
Tashakorri M.	PS1.254, PS1.267	Thys S.	PS2.121, PS2.122	Treviño Maruri B.	PS2.234
Taslimi Y.	PS1.106, PS1.110, PS1.134	Thyssen S.	PS2.008	Trienekens S.	O.5.6.1.005
Tatto E.	PS1.248, PS2.089, PS2.090,	Tian-Bi T.Y.-N.	PS1.175	Trigo E.	PS1.271
	PS2.091, PS2.095, PS2.272	Tibenderana J.K.	PS2.116	Trojanek M.	PS1.270
Tavares C.A.	O.3.2.3.005	Ticlla Ccenhua M.R.	PST4.004	Trung Dung D.	PS2.021
Taverne B.	PS2.350.LB	Tiendrebeogo R.W.	O.3.1.9.003	Tsai M.Y.	PS1.245
Tavira L.	PS1.286	Tiffany A.	O.3.1.13.002,	Tshefu Kitoto A.	O.4.2.3.005,
Taylor M.	PS1.313	O.3.2.10.003.LB, PS1.080			PST4.005
Tayong B.D.	PS2.063	Tigani R.	PS2.216	Tshiani Mbaya O.	INV.3.2.10.002
Tchicaya E.	O.3.1.8.005	Timbi D.	O.3.1.13.003	Tshikamba E.	PS2.195

LIST OF SPEAKERS AND AUTHORS

Name	Prog. Nr.	Name	Prog. Nr.	Name	Prog. Nr.
Tsouh Fokou P.V.	PS1.349.LB	Van Cutsem G.	PS2.099	Vargas M.	PS1.167
Tsongui A.	PS1.234	Van Dam G.J.	O.3.2.15.004, O.3.2.17.001	Vasegh Rahimpour S.F.	O.3.5.1.003, PS1.218
Tsuboi T.	O.4.4.1.003	Van de Perre P.	O.3.1.1.004	Vaughan L.	O.4.3.3.005
Tuailion E.	O.3.1.1.004	Van De Perre P.	PST1.002	Vavassori L.	PS2.285
Tuffour J.	PS1.194	Van de Sande W.W.	INV.3.2.12.003	Vazquez Avila S.	PS1.350.LB, PS1.352.LB
Tukahebwa E.M.	O.3.2.17.001	Van den Muijsenbergh M.	O.3.3.3.003	Veiga Z.S.	PS1.174
Tulayakul P.	O.3.4.1.005, PS1.312	Van der Auwera G.	INV.3.2.5.002, INV.3.2.5.003, PS1.109	Veistilä M.	ITD-WS11.1
Turk A.	O.3.3.4.002	Van der Graaf R.	PST5.007	Veit A.	PS2.287
Turrero Nogues A.	PS2.230	Van der Linden E.L.	O.3.5.1.005	Veit J.	O.LB1.002
Tusubira V.	O.5.4.3.005	Van der Stuyft P.	PS1.227, PS1.229, PS2.205	Vekemans J.	O.3.1.9.005
Tuteja R.	O.5.1.1.005	Van der Walt M.	ITD-WS7.2	Velashgerdifarahani M.	PS2.261
Tutterrow Y.	PS1.097	Van Duinen A.J.	SS9.005, PS1.079	Velashgerdifarahani M.	PS1.329
Tylleskar T.	O.3.1.1.005, PS2.105	Van Eeuwijk P.	PS2.024, PS2.025	Velická H.	PS1.244
Tylleskär T.	O.3.1.1.004, PS1.002	Van Enter B.J.D.	PS2.179	Venkateswaran M.	PS2.338
Tzinger J.	PS2.034	Van Esbroeck M.	O.4.4.2.005	Venkatraman N.	O.3.1.9.005
Tzogiou C.	O.3.6.3.002	Van Geertruyden J.P.	PS1.206, PS1.207, PS1.331, PS2.142, PS2.143, PS2.175	Vennerstrom J.L.	PS1.031
Ubalee R.	O.3.1.4.004	Van Geertruyden J.-P.	O.3.2.7.002, PST1.013, PST3.014, PS1.023, PS1.024, PS1.032, PS1.033, PS1.034, PS1.037, PS1.040, PS1.093, PS1.102, PS1.153, PS1.164, PS1.275, PS2.087, PS2.110, PS2.111, PS2.304, PS2.342	Vennervald B.J.	O.3.2.17.001
Ubol S.	O.LB2.003	Van Griensven J.	INV.3.2.11.004, O.4.4.2.002, O.5.6.2.003, O.LB2.001, PS1.119, PS2.341	Vernasco A.	O.5.4.1.005, PS2.173
Uehara A.	O.5.1.1.004	Van Griesven J.	PST5.005	Verastegui H.	O.3.4.1.002, O.3.5.2.002, PS1.247, PS2.130, PS2.170
Ugbomoiko U.S.	PS2.044	Van Heerden J.	PS1.027	Verbeke L.P.	PST4.004
Uk S.	O.5.6.1.005	Van Keulen V.	PS2.278	Vercateren S.	PS1.211
Ukwizir M.	ITD-WS8.1	Van Lieshout L.	O.3.2.15.001, O.3.2.15.004, O.3.2.15.005	Verdonck K.	O.4.4.2.002, O.4.6.1.002
Ulenga N.	PS1.005	Van Loen H.	O.4.4.2.002, O.4.6.1.002, PS1.119, PS2.359.LB	Verdonck T.	O.4.4.2.003
Um Boock A.	INV.4.3.5.002, PS1.192	Van Overloop C.	PS2.207	Vergnano S.	O.LB1.005
Umar N.	PS1.213, PS2.145	Van Overmeir C.	PS2.175	Verheyen E.	O.3.2.2.005
Umlauf R.	PS1.026	Van Reenen M.	PS2.109	Verhoef H.	INV.3.6.2.004
Uneke C.J.	INV.5.6.6.006	Van Rooij L.	PS2.179, PS2.235, PS2.278	Verma T.	PS2.129, PS2.136
Uranw S.	PS1.109	Van Rooyen J.	PS2.122	Vermick K.D.	PS2.262
Urbinati L.	PS2.010, PS2.106, PS2.107	Van Sprundel M.	PS1.164	Verschoor A.	PS1.168
Urbiniello D.	O.4.3.6.001, PS1.251	Van Thillert F.J.	O.4.3.3.003	Verucchi G.	PS2.010
Urgeacha G.	PS2.094	Van Voorhis W.C.	O.5.3.2.003	Verweij J.J.	INV.3.2.5.002
Uro-Chukwu H.C.	INV.5.6.6.006	Van Weel-Baumgarten E.	O.3.3.3.003	Vestergaard L.S.	PST1.010
Utarini A.	PS2.144	Vandal O.	O.3.1.4.003	Vial F.	PS1.142, PS2.241
Uthaisin C.	O.3.1.7.003	Vandemoortele J.	INV.4.3.4.002	Viale P.	O.3.2.3.006, PS2.010
Utzinger J.	O.3.1.8.005, O.3.2.7.004, O.3.6.3.005, O.4.3.6.003, O.4.5.3.003, O.5.6.4.004, O.LB1.002, PST2.007, PST4.006, PS1.140, PS1.144, PS1.172, PS1.175, PS1.181, PS2.006, PS2.011, PS2.021, PS2.023, PS2.039, PS2.040, PS2.133, PS2.246, PS2.359.LB, PS2.361.LB	Vander Plaetse B.	INV.3.2.8.002, O.4.2.1.002, O.5.2.1.003, PS2.335	Vibol U.	PS1.004
Vachaspati P.	O.5.3.3.005	Vandi M.	PS1.077	Vicedo-Cabrera A.	PST2.001
Vafa Homann M.	PST1.004	Van-Dúnem P.	O.3.2.17.005	Vicedo-Cabrera A.M.	PST2.004
Vaillant M.T.	O.3.1.7.005, PS2.006	Vanegas A.	PS2.287	Vicente C.R.	O.4.5.3.005, PS2.292
Vaillé G.	PS2.267	Vanhalewyn M.	PS1.211	Vienneau D.	O.S55.004, PS1.246
Vaira D.	PS1.006, PS1.007	VanHees M.	O.3.2.2.005	Vienni Baptista B.	ITD-WS7.3
Vala A.	INV.3.1.2.004, O.4.3.2.003, O.4.2.1.002, O.5.2.1.003, PS2.335	VanHoutte N.	O.3.2.2.005	Vijay S.	PS2.268
Valá A.	O.3.1.3.005.LB	Vanino E.	O.3.2.3.006, PS2.010, PS2.216	Vikram K.	PS2.291
Valadkhani Z.	PS1.300	Vanio K.	O.4.4.2.005	Vila J.	PS1.355.LB
Valdés Morales A.	PS1.351.LB	Vanlerberghe V.	PS2.205	Viláca M.	PS1.178
Valea I.	PS1.040	Vanobberghen F.	O.3.1.1.002, PS2.004	Vilajeliu A.	PS1.272
Valecha N.	O.4.3.2.004, PS2.291, PS2.347	VanOvermeir C.	PS1.040	Villacorte E.A.	PS2.245
Valencia-Hernandez C.A.	PS2.069	Vanwambeke S.O.	PS2.269	Villalobos E.	O.3.2.8.005
Valerio L.	PS2.076, PS2.077	Varagic Stojanovic Z.	PS1.265	Villalon E.E.	O.3.2.8.005
Valero-Bernal M.V.	PS1.073	Varani S.	O.3.2.3.006, PS2.216	Villalon III E.	INV.5.5.2.003
Vallotton L.	INV.3.2.10.002	Vareilles G.	PS2.193	Villanueva S.	PS1.355.LB
Vallur A.C.	PS1.097			Villaruel S.	O.3.2.16.005, PS2.072
Valois C.	PS2.315			Villiger P.	PS1.327
Valverde Mordt O.	PS2.059, PS2.088			Vilsmair U.	ITD-WS8.1, ITD-WS16.1
Van N.V.	O.3.1.4.005			Vinas L.	PS2.070
Van Aken E.	O.3.3.2.004			Vincent I.	O.5.3.3.005
Van Belle S.	INV.4.1.1.003			Viriyarumpa S.	PS1.312

LIST OF SPEAKERS AND AUTHORS

Name	Prog. Nr.	Name	Prog. Nr.	Name	Prog. Nr.
	PS2.062, PS2.063	Wende A.	0.3.2.2.002		0.4.3.3.004, PS2.185, PS2.186,
Von Eckardstein A.	0.3.3.2.002,	Wendeborn M.	PS2.096		PS2.188
	0.3.3.4.002, 0.5.4.2.002	Wendel S.	PS1.095	Wyvratt M.	PS2.327
Von Lilienfeld A.	PS2.248	Wens J.	PS2.143		
Von Müller L.	0.LB1.002,	Wenzler T.	PS4.009	Xa N.X.	0.3.1.4.005
	0.LB2.002	Wesche D.	0.3.1.4.003	Xayaseng V.	PS2.024, PS2.025
Von Saldern C.	PS2.081	West P.	0.3.1.8.003, PST1.014	Xayavong S.	0.3.2.1.004
Von Samson-Himmelstjerna G.	PS2.035	Westberg L.	ITD-W59.2	Xu P.	0.3.1.12.004
Von Strauss E.	PS1.082	Western M.	0.4.1.3.004	Xu Y.L.	PS1.166
Vonghachack Y.	0.3.2.1.004,	Westskog H.	ITD-W53.1	Xun X.	0.3.1.7.003
	0.3.2.17.003, PS1.140, PS2.019,	White C.	INV.4.5.1.001		
	PS2.024, PS2.031, PS2.034	White M.	0.4.4.1.004	Yago S.	PS2.301
Vounatsou P.	PL6.001,	White N.J.	SAT2.004, 0.3.1.7.003,	Yang E.-J.	PST1.008
	0.3.2.7.004, PST4.006, PS1.140,		PS1.029	Yang H.	0.5S6.002
	PS2.008, PS2.020	Whittaker M.	0.3.1.2.005.LB	Yang J.	PS1.166
Vubil D.	PS1.231	Wiedemann F.X.	0.3.2.18.001,	Yang R.-Y.	0.3.6.3.005
Vubil D.C.	PS1.158		PS1.191	Yang W.	INV.5.6.1.001
Vutova K.	PS2.003	Wiedenmayer K.A.	PST3.005,	Yanogo M.	PS2.176
			PS2.199	Yansouni C.	0.4.4.2.002,
		Wiemer D.	PS2.226		0.4.4.2.003, 0.4.6.1.002
Wabwire-Mangen F.	0.5.4.3.005	Wiemer D.F.	0.3.4.3.003, PS2.172	Yap P.	0.5S6.002, 0.LB1.002,
Wadhvani C.	0.5.5.1.004	Wieringa F.	PS1.317		PS2.359.LB
Wagner A.-J.	PS1.056	Wiese S.	0.4.5.4.004	Yapi A.	PS1.175
Waibel J.-P.	PS1.039	Wieser S.	0.3.6.3.002	Yapi R.B.	0.3.2.7.004, PST4.006,
Waibi M.	0.5.4.3.005	Wikman-Jorgensen P.	PS2.125		PS2.011
Waisva P.	INV.4.3.2.001	Wilastonegoro N.	PS2.144	Yarga S.	PS1.040
Walker M.	PS1.170	Wilder-Smith A.	INV.3.2.6.001,	Yasmin F.	0.5.5.1.005
Walker R.	0.4.2.3.002		0.4.4.2.005, 0.4.5.2.002,	Yassin A.T.	0.3.3.4.003
Walker U.A.	PS1.327		0.4.5.4.001, 0.4.5.4.003,	Yazar S.	PS2.323
Wallis S.	PS2.312		0.5.1.1.004, 0.5.6.1.002,	Yazdanbakhsh M.	0.3.2.9.004
Waltz J.	SAT8.002, SAT8.006		0.5.6.2.002, PS2.098, PS2.204,	Yeboah-Manu D.	PS1.189
Wamala J.F.	PS2.013		PS2.210, PS2.257, PS2.281,	Yeboah-Manu D.	0.3.1.11.003,
Wamani H.	PS2.104		PS2.282, PS2.284, PS2.288,		0.3.2.18.005, 0.3.3.5.003,
			PS2.300		0.3.4.2.003, PST2.005, PS1.184,
Wamboga C.	0.3.2.16.001	Williams G.	0.5S6.002		PS1.190, PS1.194
Wambua S.	0.3.5.4.005.LB	Williams R.	PS1.326, PS2.123	Yemaneberhan A.	0.3.1.1.005
Wampfler R.	0.3.1.5.003, PS1.018	Willis P.	PS2.327	Yeneabat T.	0.3.3.3.002, PS2.165,
Wanda G.W.	PS2.094	Willis P.A.	0.5.3.2.003		PS2.166
Wandel N.A.	PS2.246	Wilson E.A.	PS1.230	Yerbanga R.S.	PS1.071
Wandeler G.	PS2.125	Wilson G.	PS1.143	Yerbanga S.R.	PS1.020
Wang D.	0.5S6.002	Wilson S.	0.3.2.17.001	Yerino G.	PS2.065
Wang E.-B.	PS2.330	Wilunda C.	0.5.6.4.003	Yeung B.K.	0.3.1.4.004
Wangyan W.	PS1.179	Winichagoon P.	PS1.317	Yeung S.	0.3.1.2.005.LB,
Wannasan A.	PS2.295	Winkler A.	0.4.4.2.003,		PST1.014, PST3.009
Wantong F.G.W.	PS1.192		0.4.6.1.002	Yi M.-H.	PS1.314
Wanyenze R.	PS2.304	Winkler M.S.	0.5.6.4.004, PS2.021	Yilseng C.K.	PS2.145
Wapa-Kamangu C.W.	PS1.008	Wint G.R.W.	INV.3.2.6.006	Yimer M.	PS1.171, PS2.016
Warpelin-Decrauzaz L.	INV.3.2.10.002	Wipfli P.	0.5.3.3.005	Yip J.T.	0.3.1.4.004
Warrell D.	INV.3.2.13.007	Wiredu A.	0.3.3.5.003	Yiu L.	PS2.368.LB
Wasniewski M.	PS2.239	Witschel M.	PS1.188	Yizengaw E.	PS1.171, PS2.016
Wasunna M.	PST5.008	Wittlin S.	PS1.031	Yman V.	PST1.004
Waters N.C.	0.3.1.9.005	Wittwer M.	PS2.242	Yohannes T.	PS2.301
Wat'senga F.	0.3.1.8.004	Witzig R.	0.3.2.3.003	Yong T.-S.	PS1.314, PS2.032
Watson M.	PS2.114	Wohlfender F.	PS2.241	Yoshida N.	0.3.2.16.006
Wattanagoon Y.	PS2.302	Wolf J.	0.3.4.1.002, 0.3.5.2.002,	Younis A.E.	PS1.308
Watts M.	PS2.363.LB		0.4.2.4.005, PS1.247, PS2.130,	Yuan L.	0.5S6.002
Waweru M.	PST5.008		PS2.170	Yukich J.	PST3.012, PS1.141
Weaver M.R.	PS2.110, PS2.111	Wong J.	0.5.3.3.005	Yumva N.N.	PS1.037
Weberster J.P.	PS1.170	Wong P.F.	PS2.277	Yun M.-R.	PS2.033
Weeraman J.	PS2.300	Wong S.	PS1.084	Yunesian M.	0.3.4.1.006, PS1.240,
Wegleitner K.	ITD-W55.1	Wood D.	INV.3.2.11.001		PS1.241, PS1.242, PS1.245,
Weidmann M.	0.3.2.2.002,	Wood R.	0.LB2.006		PS1.252
	0.LB2.003	Woods C.	0.3.1.9.005	Yunghans T.	PS1.194
Weil G.J.	INV.3.2.1.001	Wöstemeier A.	0.3.2.18.001	Yunus F.M.	PS1.220
Weiss C.	0.3.5.4.002, PST2.010,	Wouters K.	PS1.275	Yusuff H.A.	PS1.161
	PS1.293, PS1.296	Wright A.	0.3.1.8.003	Yusuff Q.A.	PS1.161
Weiss M.	0.3.3.3.005	Wright G.	0.4.4.1.003		
Weiss M.G.	INV.4.2.2.001,	Wu Y.	PS1.285	Za A.	PS1.210
	PS2.126, PS2.149	Wuerzner G.	INV.3.2.10.002	Zabiti M.	PS2.120
Weisz U.	ITD-W55.1	Wunderli J.-M.	PS1.246	Zaghouni R.	PS1.238
Wejse C.	PS1.056	Wyler von Ballmoos M.	PS2.355.LB	Zahalka F.	PS2.106
Wells T.N.	0.3.1.4.003, 0.3.1.7.002	Wyss K.	SS10.005, 0.4.3.3.003,	Zahedifard F.	PS1.134
Wells T.N.C.	0.5.3.2.003			Zahouli B.Z.J.	0.4.5.3.003

LIST OF SPEAKERS AND AUTHORS

Name	Prog. Nr.	Name	Prog. Nr.	Name	Prog. Nr.
Zaini F.	PS1.266	Zellweger J.-P.	SAT5.005	Zimmermann M.	INV.3.6.2.003
Zamani A.	PS1.183	Zemp E.	O.3.3.4.002, PS1.197	Zinsstag J.	INV.4.2.4.001
Zammarchi L.	PS2.009, PS2.010, PS2.217	Zerihun M.	PS1.181	ITD-PL2.1, O.4.5.1.005, PST2.007, PS1.142, PS1.322, PS2.023, PS2.239, PS2.240, PS2.241, PS2.246, PS2.248
Zamora P.	O.3.2.15.002, PS2.005	Zeukeng F.	PS2.047	Zinszer K.	O.3.2.2.004, PS2.340
Zander N.	PS1.173	Zewdie D.	PS1.171, PS2.016	Zinyemba C.	O.3.3.4.003
Zanotti P.	PS2.107	Zhan B.	O.3.2.16.006	Zioga E.	PS2.231
Zare Jeddi M.	O.3.4.1.006, PS1.240, PS1.241, PS1.242	Zhang W.-H.	PS1.279	Zoleko-Manego R.	O.4.3.2.003
Zarebavani M.	PS1.338.LB	Zhang Y.	O.5.6.4.004, PS1.166	Zuglian G.	PS2.217
Zarzuela F.	PS2.082, PS2.218	Zhao R.	O.3.1.7.003	Zumla A.	PS1.061
Zavala G.A.	PS2.042	Zhao X.	PS1.200	Zúñiga-Brenes P.	PS1.284
Zavarise G.	PS2.009	Zhao Z.	PS1.177	Zwang J.	PS1.321
Zedjali M.	INV.3.1.3.001	Zhou X.	INV.5.6.1.001	Zwanikken P.	PS2.307
Zeeb H.	PS1.310	Zhou X.N.	PS2.006	Zwingerman N.	O.3.1.6.005
Zeier M.	O.3.3.4.003, PS1.014, PS1.015	Zhou Y.	INV.3.2.10.002, PS2.259	Zyznieuski N.	PS1.284
Zeinali M.	PS1.105	Zhou Y.H.	PS1.166		
Zeldis J.B.	PS2.327	Zibafar E.	PS1.193		
		Zignol M.	O.3.1.12.003		
		Zijlstra E.	INV.3.2.12.001		
		Zimmer G.	PS1.180		

Venue Floor Plan

Level 4.0



Level 4.1

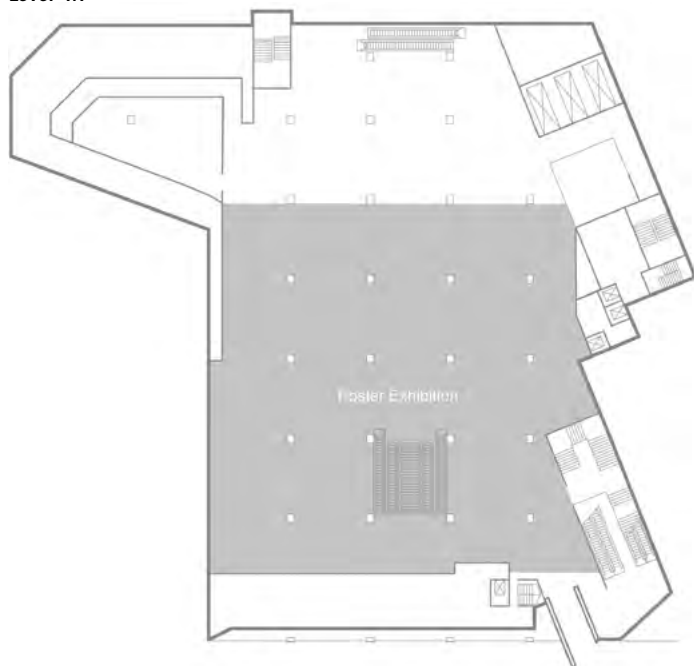

Venue Floor Plan

Level 4.2

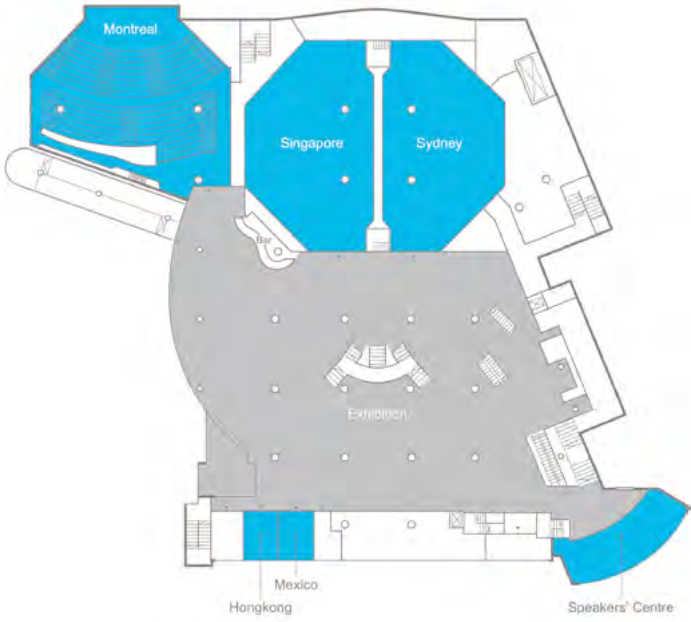

Level 4.3

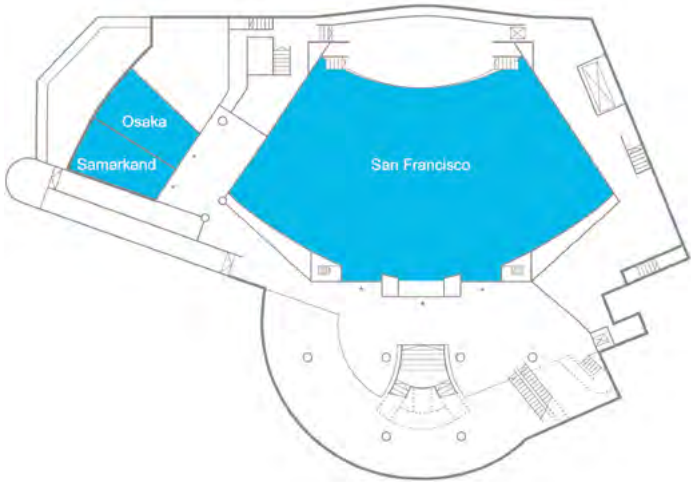

BioMed Central

Open Access Journals

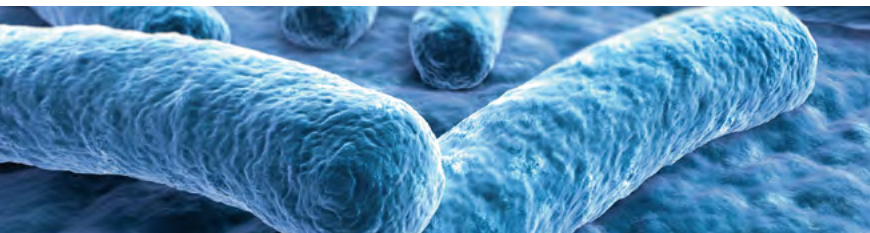

**EMERGING THEMES
IN EPIDEMIOLOGY**

www.ete-online.com



**GLOBALIZATION
AND HEALTH**

www.globalizationandhealth.com

IMPACT
FACTOR
2.25



**BMC
International Health & Human Rights**

www.biomedcentral.com/bmcinthealthumrights

IMPACT
FACTOR
1.37



**INTERNATIONAL JOURNAL FOR
EQUITY IN HEALTH**

www.equityhealthj.com

IMPACT
FACTOR
1.80



**INTERNATIONAL JOURNAL
OF HEALTH GEOGRAPHICS**

www.ij-healthgeographics.com

IMPACT
FACTOR
2.45



REPRODUCTIVE HEALTH

www.reproductive-health-journal.com

IMPACT
FACTOR
1.88

biomedcentral.com

 **BioMed Central**
The Open Access Publisher

Industry Information

12.15 - 13.15	Co-infections: its impact on neglected tropical diseases	Sydney
	<i>Chair: Jutta Reinhard-Rupp (Coinsins, CH)</i>	
SAT1.001	Welcome & Introduction	
12.15	Jutta Reinhard-Rupp (Coinsins, CH)	
SAT1.002	The double jeopardy of having female genital schistosomiasis in poorly informed and resourced health systems in Ghana	
12.20	M. Gyapong, B. Marfo, S. Theobold, K. Hawking, S. Page, M. Osei-Atweneboanaa, J.R. Stothard (Accra, GH; Liverpool, GB)	
SAT1.003	Paediatric schistosomiasis- effects on overall host health	
12.30	F. Mutapi (Edinburgh, GB)	
SAT1.004	Challenges of Visceral Leishmaniasis (VL) and HIV co-infection	
12.40	K. Ritmeijer (Amsterdam, NL)	
SAT1.005	Discussion panel and Q&A session	
12.50		
SAT1.006	Closing Remarks	
13.10	Jutta Reinhard-Rupp (Coinsins, CH)	
	Satellite symposium organised by	

12.15 - 13.15	On the road to malaria elimination: where we have come from and what challenges lie ahead?	Singapore
	<i>Chair: Marcel Tanner (Basel, CH)</i>	
SAT2.001	Welcome & Introduction	
12.15	Linus Igwemezie (Basel, CH)	
SAT2.002	Achievements with ACTs and an integrated approach to reach the last mile	
12.25	Marcel Tanner (Basel, CH)	
SAT2.003	From control to elimination: new strategies and projects	
12.40	Davis Mumbengegwi (Windhoek, NA)	
SAT2.004	The antimalarial drug development pipeline: future prospects for malaria control and elimination	
12.55	Nicholas J. White (Bangkok, TH)	
13.10	Q&A	
	Satellite symposium organised by	
	Novartis Pharmaceuticals, Novartis Foundation, Novartis Malaria Initiative and Novartis Institutes for Biomedical Research	

- 12.15 – 13.15 **The Japanese contribution to tackle global health challenges** Sydney
Chair: Peter Piot (London, GB)
- SAT3.001 **The Japanese contribution to tackle global health challenges**
 12.15 Kei Katsuno (Tokyo, JP)
- SAT3.002 **How innovative collaborations can boost R&D for neglected diseases**
 12.25 Graeme Bilbe (Geneva, CH)
- SAT3.003 **African-led health innovation to tackle global health challenges through partnerships: the H3D example**
 12.40 Kelly Chibale (Cape Town, ZA)
- SAT3.004 **A bitter pill to swallow? How taste masking and assessment of praziquantel can contribute to the treatment of schistosomiasis in pre-school children**
 12.55 Eric Huber (Basel, CH), A. Mulokozi Kabanywany (Dar es Salaam, TZ)
- SAT3.005 **Discussion / Questions**
 13.05

Satellite symposium organised by



- 12.15 – 13.15 **Neglected tropical diseases: achievements of public-private partnerships** Singapore
Chair: Robert Sebbag (Paris, FR)
- SAT4.001 **Introduction and context**
 12.15 Robert Sebbag (Paris, FR)
- SAT4.002 **Neglected tropical diseases: what is possible through a long term partnership**
 12.30 Jean Georges Jannin (Geneva, CH)
- SAT4.003 **Leishmaniasis management**
 12.45 Pierre Buffet (Paris, FR)
- SAT4.004 **DNDi, perspectives of partnership**
 13.00 Bernard Pécoul (Geneva, CH)

Satellite symposium organised by



- 12.15 - 13.15 **MDR-tuberculosis: from R&D to a patient's journey in the infectious disease landscape** Delhi
Chair: Francesca Conradie (Johannesburg, ZA)
Chair: Jean-Pierre Zellweger (Lausanne, CH)
- SAT5.001 **Welcome and introduction**
12.15 Jean-Pierre Zellweger (Lausanne, CH)
- SAT5.002 **The global burden of drug-resistant tuberculosis**
12.20 Jean-Pierre Zellweger (Lausanne, CH)
- SAT5.003 **Developments in treating and preventing tuberculosis**
12.25 Christiane Moecklinghoff (Freiburg, DE)
- SAT5.004 **Clinical management of MDR-TB patients: an interactive case approach**
12.40 Francesca Conradie (Johannesburg, ZA)
- SAT5.005 **Future treatment options for patients with MDR-TB**
12.55 Jean-Pierre Zellweger (Lausanne, CH)
- SAT5.006 **Summary and close**
13.10 Francesca Conradie (Johannesburg, ZA)

Satellite symposium organised by  **Janssen**
PHARMACEUTICAL COMPANY
of Johnson & Johnson

12.15 – 13.15 **Integrating health edutainment and mobile technology to WASH out worms and diseases of the poor** **Singapore**
Chair: Alain Labrique (Baltimore, US)

SAT7.001 **Introduction – the potential of mHealth to address existing health service constraints in resource-poor settings**
 12.15 Alain Labrique (Baltimore, US)

SAT7.002 **Road testing mobile phone-based surveillance technology for rabies in Tanzania**
 12.30 Zac Mtema (Ifakara, TZ)

SAT7.003 **The “Magic Glasses” approach of using health animated cartoons as part of an integrated approach to fight diseases of the poor**
 12.45 Darren James Gray (Canberra, AU)

SAT7.004 **UBS Optimus WASH Away Mobile App Challenge – Finalist Presentation**
 13.00

Satellite symposium organised by



UBS Optimus Foundation

12.15 – 13.15 **Diagnostics: the missing link in the global health agenda** **Boston 1**
Chair: Catharina Boehme (Geneva, CH)

SAT6.001 **Welcome & introduction – Diagnosis: the missing link in the global health agenda**
 12.15 Catharina Boehme (Geneva, CH)

SAT6.002 **Test to treat: the necessary evolution in malaria diagnostics**
 12.20 Iveth González (Geneva, CH)

SAT6.003 **Ebola diagnostics: the key to rapid outbreak control**
 12.35 Arlene C. Chua (Geneva, CH)

SAT6.004 **Diagnostics as the pathway to eliminating human African trypanosomiasis**
 12.50 Joseph Ndungu (Geneva, CH)

SAT6.005 **The gap in the global health toolkit: diagnostics for fighting antimicrobial resistance**
 13.05 Speaker to be confirmed

Satellite symposium organised by



- 12.15 - 13.15 **The Global Schistosomiasis Alliance (GSA) – an overview of its activities** Sydney
Chair: Lorenzo Savioli (Geneva, CH)
- SAT8.001 **The need for a Global Schistosomiasis Alliance**
12:15 Lorenzo Savioli (Geneva, CH)
- SAT8.002 **The GSA – structure and strategy**
12:25 Johannes Waltz (London, GB)
- SAT8.003 **Enhancing and supporting implementation – the
centerpiece of the GSA's activities**
12:35 Alan Fenwick (London, GB)
- SAT8.004 **The R&D working group of the GSA – aims and objectives**
12:45 Jutta Reinhard-Rupp (Coinsins, CH)
- SAT8.005 **Discussion and Q&A session**
12:55
- SAT8.006 **Closing Remarks**
13:10 Johannes Waltz (London, GB)

Satellite symposium organised by





For more information or to request a free sample net,
visit www.sumivector.com, or email info@sumivector.com.



Exhibitor

Aquatabs	A34
Carramore	A24
CSEM SA	C34
Drugs for Neglected Diseases initiative, DNDi	B12
ESCMID	A26
EUresearch, Partner in EU Health NCP Project	A38
European & Developing Countries Clinical Trials Partnership (EDCTP)	B33
Geneva Health Forum	B44
International Congress for Tropical Medicine and Malaria 2016	C35
International Society of Travel Medicine (ISTM)	A12
ISGlobal Barcelona Institute for Global Health	B21
IVCC, Liverpool School of Tropical Medicine	A14
Laboratoire Osler	A32
London School of Hygiene and Tropical Medicine (LSHTM)	B31
Médecins sans Frontières Internationale	C37

Booth

Exhibition Floor Plan / List of Exhibitors

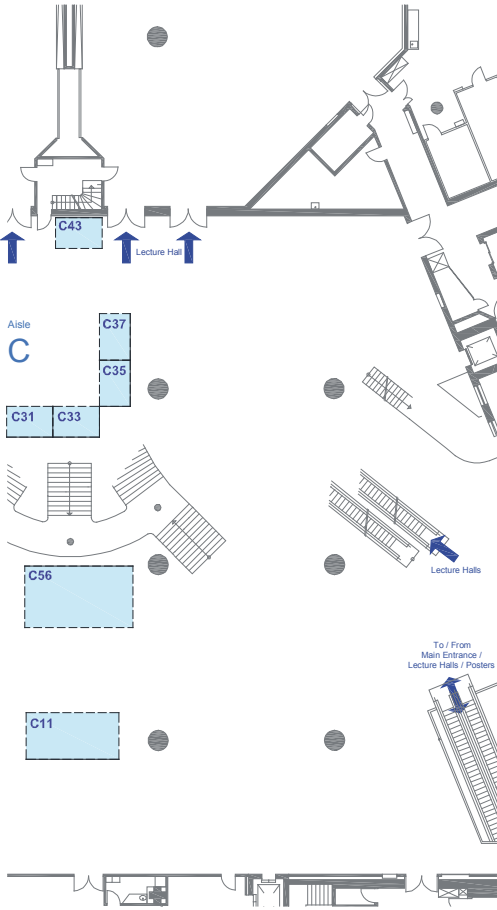

Exhibitor

Merck Serono S.A.
 Netzwerk Medicus Mundi Schweiz
 Novartis
 Pediatric Praziquantel Consortium
 PLOS
 Renggli AG
 Roll Back Malaria and WHO
 Shin Poong Pharmaceutical
 Sanofi-Aventis Groupe
 Sigma-Tau
 Swiss Medical Press
 Swiss TPH
 University of Oxford
 Wiley
 World Courier

Booth

A16
 B32
 A21
 B24
 C33
 B11
 B22
 C31
 A31
 C11
 B42
 C56
 A36
 C43
 A22

Sponsor Acknowledgements

The organisers of the ECTMIH 2015 express their thanks and appreciation to all those who are generously contributing to the success of this meeting.

Diamond Supporter



initiative
life sciences cluster
region basel



Platinum Supporter



UBS Optimus Foundation

Gold Supporter



Silver Supporter



Sponsor Acknowledgements

Bronze Supporter



Funding

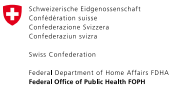

MALADIA



From commitment to reality. A new means to combat Malaria

 **eurartesim**[®]
piperacquine tetraphosphate / dihydroartemisinin

 **sigma-tau**

Quality of the product, Quality of the cure.